Guernsey
BREEDERS' JOURNAL

University Microfilms E
Library Services
Xerox Corporation
Ann Arbor, MI 48106

November
1972

DEDICATED TO BREED PROGRESS

GOLDEN GUERNSEY
MILK PRODUCTS

When Considering A Top Young Bull To Use In Your Herd

DON'T OVERLOOK . . . The DARI MIDAS Syndicate Bull

A DARIMOST OUT OF A CLASS LEADING TOP COMMAND

HIMSELF – At Noba

QUAIL ROOST DARI MIDAS
Born July 30, 1970
Highest Priced Guernsey Bull Calf Of All Time!
Sire: Western Glow Darimost, AI Gold Star Sire

DARI MIDAS is now available through the Dari Midas Syndicate, Noba, Inc., Atlantic Breeders Coop., and L.S.U. Dairy Improvement Center.

His Dam

Lindenhof T.C. Elvira (E '70 '71), 16090 – 712 – 4-5DHIR – 305 – 2x, *28310 – *1327 – 5-10DHIR – 365 – 2x, National Class Leader, 4th MILK, 5th FAT. 1st Aged Cow, Sr. & Gr. Ch., Pa. All-American Dairy Show and N. C. State Fair, 1970. Member of the All-American Sr. Get of Sire, 1969. Sire: **Gayoso View Top Command,** AI Gold Star Sire. The Great Virtue family.

Now In The Process Of Being Proved . . . TANNERY HILL FLORETS COMMAND . . . More Top Command Blood . . . Now At Curtiss Breeding Service – see pages 568, 569 in this issue.

A PROMISING YOUNG SIRE – SON OF DARI PATSY

HIMSELF

HALLMARK OF QUAIL ROOST
Born January 27, 1972
Sire: Lyrene Emorys Maestro
Sire: Lyrene Kings Emory, Gold Star Sire
Dam: Lyrene Princess Mae (E)
9 lactations total 105,469 lbs. milk, 5,247 lbs. fat, 2,969 days, 2x.
The best of LYRENE breeding

His Dam

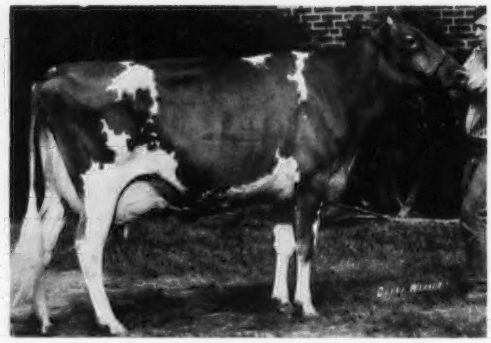

Far West Dari Patsy (E '70 '71)
15830–724–3-3DHIR–305–2x
1st 4-Year-Old, 1st Best Udder, Pa. All-American Dairy Show, National Guernsey Show, Columbus, 1971. Tied for first in All-American voting, Res. All-American, 1971.
Sire: Western Glow Darimost, AI Gold Star Sire
Dam: White Water Colonels Pansy (E 6 times), 14 lactations total 136,787 lbs. milk, 6,656 lbs. fat, 4,780 days, 2x.

We also breed to top AI sires . . . We Test . . We Show . . We Classify . . We consign to show window sales . . WE HAVE OUTSTANDING YOUNG BULLS FOR SALE!

QUAIL ROOST FARMS

FEDERAL ACCREDITED
GEO. WATTS HILL
OWNER

Rougemont, N. C. 27572

North Carolina Bang's Free Certificate 11
Rowland R. Beauvais, Manager
Randy Cashmere, Herdsman

HIGH MEADOWS FARM GUERNSEYS
La Fayette, N. Y. 13084
Telephone (315) 469-5100

DON'T OVERLOOK THIS BULL CALF!

Breeders And AI Units

FOR SALE . . . This Outstanding Young Sire

A DARIMOST

out of

ZENOBIA

HIGH MEADOWS DARI EXPECTOR
Born June 2, 1972

Sire: **Western Glow Darimost**, AI Gold Star Sire. USDA Summary 9/72 . . 2830 daughters, 545 herds average 11156 lbs. milk, 524 lbs. fat, a Pred. Diff. of +395 lbs. milk, +25 lbs. fat, 98% Repeatability, 1500 classified average 84.7.

His Dam

TANNERY HILL C ZENOBIA, VG–89, E '72–92.0
17290–778–3-5DHIR–305–2x
19537–848–ME–305–2x
On September 19, she milked 87.5 for the tester
1972 Classification Breakdown
E V V V D V E E E E V E E E
All-Canadian Yearling, 1969, All-Canadian 2-Year-Old, 1970. First 3-Year-Old, Reserve Senior and Reserve Grand Champion, N. Y. State Fair, 1971. First 3-Year-Old (open show), first 3-Year-Old Futurity, Royal Winter Fair, 1971. Production Trophy Winner.

Another DARIMOST Son . . . HIGH MEADOWS DARI CORRECTOR – Born January 2, 1972. **He was top bull in the 47th Guernsey Sale and First World Premiere Sale, Madison, Wisconsin. DARI CORRECTOR** was selected by Cliff Knight and Norman P. McClelland for the high-producing **SHAMROCK GUERNSEY FARM, INC., Tucson, Arizona. DARI CORRECTOR is out of High Meadows Melba (E–91.5), 16010 – 773 – 5-11DHIR – 305 – 2x, 2nd 2-Year-Old, National, 1967, 3rd 3-Year-Old, National, 1968, 2nd Aged Cow, N. Y. State Fair, 1972**

OUR BRED HEIFER IN THIS SAME SALE . . . HIGH MEADOWS SHIRLEY . . . born July 19, 1970, due February 18, 1973 to Darimost, was selected by Leon R. Kleinpeter, Jr., **KLEINPETER FARMS**, Baton Rouge, Louisiana. SHIRLEY is by **CORPORAL** out of Rosewood Am Shirly (E), 14890 – 640 – 3-7DHIR – 305 – 2x, 16780 – 731 – 4-8DHIR – 305 – 2x, 2nd 4-Year-Old, National, 1971. Another Shirly daughter, Rosewood B. Shirley, was 1st 2-Year-Old, National Guernsey Show, Puyallup, Washington, for Peter D. Giacomini, Ferndale, California.

CHEDCO FARM

— Established 1922 —

GOLD STAR DAM

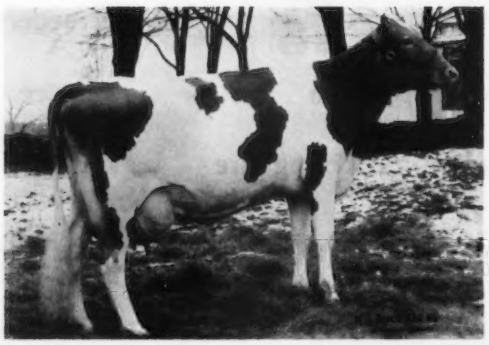

LYRENE MAESTROS MAMBY (Excellent 4 times–92 at 8 years)
Lifetime Production to date: 153,578 lbs. milk, 7,591 lbs. fat in 3,248 days, including 19850 – 946 – 8-3DHIR – 305 – 2x.

Two Of Her Daughters In Our Herd

Chedco Actors Matie (E twice, 91 in 1972). 4 records total 57,978 lbs. milk, 3,196 lbs. fat in 1,347 days, including 14730 – 800 – 4-7DHIR – 305 – 2x, on retest with 4269 – 210 – 6-7DHIR – 2x in 66 days. Her Billy son owned by Rosendahl Farm was Jr. Ch. Bull at E.S.E. Her equally good type Darimost son, born August 17, 1972, is available to you.

Chedco B. Actors Mamby
VG–89 in 1972
10970–602–2-1DHIR–305–2x

Her Son – CHEDCO MAMBYS ACTOR – Herd Sire in our herd. His sire and dam are both Gold Star. His first daughter has finished test with 13704 lbs. milk, ME. The next four are projected at 15272 lbs., 15359 lbs., 13453 lbs., and 15771 lbs. His first six daughters classified average 85.8.

Three Of His Daughters

Chedco M. Actors Holly
(not classified)
On test with 3921 – 180 – 2-2DHIR – 2x in 76 days.

Chedco M. Actors Daisy
On test with 7220 – 319 – 2-2DHIR – 2x in 145 days.

Chedco Mambys Janet
Jr. Ch. Female at the 1972 Conn. and Mass. Guernsey Shows. Due December 31, 1972.

Actor's Semen Is For Sale at a very nominal fee. If it is good production and type, with Gold Star inheritance you want, try some. Write, wire or phone.

C. E. COTTING, Owner
28 State Street
Boston, Mass. 02109

Federal Accredited No. 100024
State Bang's Free No. 20
ANDREW C. WARNER, Herd Manager
Telephone: 838 - 2861
Area Code 617

ROUTE 62
BERLIN, MASS. 01503
ROLAND B. PLUMMER, Herdsman
Telephone: 838 - 2445

Index of Advertisers

Adohr Farms — Calif. 607
Agri-Graphic Services — Ill. 566
American Breeders Service — Wis. .....668, III Cover
Angstman Guernsey Farm — Minn. 578
Apple Creek Farm — Ill. 586
Arizona Farms Guernseys — Ariz. 596, 610

Bay Meadow Farm — Calif. 606
Beaufort Farm — Md. 574
Bermuda Valley Farm Dispersal — Okla. 580
Big Creek Hill Farm — S. C. 592
Box 33 — N. H. 566
Box 35 — N. H. 566
Brownies Guernsey Farm — Ore. 641
Bushy Park—Brandon Combination Sale — Pa. 571
Bushy Park Farm — Va. 642
Buyers' Guide—Sellers' Help 503

Car-Dale Farm — Mich. 634
Chedco Farm — Mass. 498
Clearview Farm — Ohio 628
Cleverlands — Calif. 605
Cloverdell Farm — Mo. 573
Clover Jack Guernsey Farm — Calif. 604
Cogniac Farm — Ohio 625
Colby Dale Farms — Mich. 631
Coon Brothers — N. Y. 650
Croasdaile Farms — N. C. 591
Crumdale Farm — Pa. 610
Curtiss Breeding Service — Ill. 568, 569

Daley Creek Farm — Minn. 614
Dendel's Orchards — Mich. 634
Dutch Mill Farm — Wis. 613

East Central Breeders Assn., Coop. — Wis. 565
Eastern A.I. Co-op. — N. Y. 567
Eastland Farm — Ore. 598
Elderwood Farm — Wis. 614
ElJo Guernseys — Iowa 576
Ell-Well Plastics — Ohio 610
Elmwood Farms — Mich. 632

Fauver Hill Farm — Wis. 612
Franchester Farms, Inc. — Ohio 654
Franlee — N. Y. 652

Geneglow Farm — Ind. 617
Gold Banner Farm — Ohio 628
Golden Harvest Farm — Conn. 643
Great Hill Farm — Mass. 572
Gusanna Farm — Wis. 574

Happy Hill Farms — Ohio 624
Haywood Farm Dispersal — S. C. .....570, IV Cover
High Meadows Farm — N. Y. 497
Hilldale Farm — Minn. 579
Hornback Farms — Ky. 637

Idle Ne'er Farm — Iowa 645

Jualmi Guernsey Farm — Ind. 572

Kla-Nol Acres — Ohio 621
Kleinpeter Farms Dairy, Inc. — La. 585
KoKosing Farm — Ohio 627

Leafy Lane Farm — Ind. 622
Lerson Lawn Farms — N. Y. 648
Liseter Farm — Pa. 608
Lockshore Farms — Mich. 635

Majavin — N. C. 592
Maple Dawn Guernsey Farm — Mich. 633
Maple Leaf Farm — Minn. 575
Maple Valley Farm — N. Y. 651
Markwell Farm — Wash. 600, 601
Maurana Farm — Ind. 615
Maxvale Guernsey Farm — Wash. 603
Mayflower Farm — Ohio 626
Maylee Manor Farm — Mich. 630
McDonald Properties — N. Y. 649
Merryman Company, The — Md. .....570, 571, IV Cover
Metzger Farms — Ind. 617
Midwest Breeders Cooperative — Wis. 593
Mini Meadows — Calif. 603
Mississinewa Farm — Ohio 622
Mulligan Farm, Inc. — N. Y. 648
Mungle's Guernsey Farm — Okla. 644
MWM Color Press — Mo. 566
Myown Guernsey Farm — Ill. 588
Myrtledale Farm — S. C. 590

N.A.L. Affiliated Breeders — Pa. 609
National Agri'l Supply Co. — Wis. 566
Nedrow Farm — N. Y. 647
Nelson-Dykes Co. — Texas 566
Normandy Farm — Ind. 616

Oak Hollow Farm — Wis. 589
Oberland Farms — Ohio 626
Old Farmstead — Iowa 646
Olympic View Farm — Wash. 602
Orthfields — Iowa 576

Patton, Wilbur — Mich. 633
Peck's Guernsey Farm — Ill. 588
Penn-Del Farm — Pa. 611
Pennsylvania Guernsey Breeders Association — Pa. 571
Pine Knoll Farm — Minn. 614
Pine Ridge Farm — Minn. 586
Plainview Guernsey Farm — Ore. 640
Pleasant Knob Farm — N. Y. 648
Price-Black Farms — N. Mex. 595

Quail Roost Farms — N. C. ... II Cover

Raemelton Farm Dairy — Ohio 629
Ransom Farm — Kans. 576
Ridgeroll Guernsey Farm — Minn. 578
Ridgeway Farm — Tenn. 638, 639
Ripley Farm — N. Y. 647
Rivarre Farm — Ohio 622
Rosendahl Farm — N. Y. 650

Select Sires — Ohio 623
Shamrock Dairy — Ariz. 597
Sire Power, Inc. — Pa. 577
Smithside Farm — Pa. 610
Springdale Farm — Mich. 633
Spring Flo Farm — Wis. 586
Suneslope Farm — Iowa 646
Sunny View Farm — Ky. 636
Sunrise Farm — N. C. 590

Toles Photography — N. Y. 566
Tri-State Breeders — Wis. 501

Veguita Guernseys — N. Mex. 594
Villa Crest Farm — Ind. 619

Wagner Guernsey Farm — Ill. 587
Walnut Ridge Farm — Ohio 653
Wawasee Guernsey Farm — Ind. 618
Wee Manor Farm — Ind. 620
Welcome Stock Farm — N. Y. 652
Western Glow Farms, Inc. — Wash. 599, 600, 601
Westlynn Farm — Idaho 573
Westside Semen Supply Co. — Calif. 566
Wheeler Acres — N. Y. 647
Wightman Guernsey Farm — N. Y. 652
Wil-Dor Farm — Minn. 579
Will-O-West Guernsey Farm — Wash. 600, 601
Wilsona Farms, Inc. — Ore. 598
Woodruff Farm — Iowa 645
Woodruff Val-E Farm — Iowa 645
Woods, Mort — Okla. 566

VALLEY FARMS

A NEW FARM name, but a well-known herd of registered Guernseys for many years. When H. S. Dunning moved his farm, herd, and business to New Hampshire the farm name was changed from Waterfall Farm to Valley Farms. In publishing the names of members in the New Hampshire section of the New England Directory, October, 1972 Guernsey Breeders' Journal the farm name appeared as Waterfall and it should have been listed as Valley Farms. Hugh is building up the herd and in the future you will be hearing more about Valley Farms Guernseys now located at Walpole, New Hampshire 03608.

USDA Amends CCC Monthly Sales List for October

THE UNITED STATES Department of Agriculture announced on October 20 that nonfat dry milk is being removed from the Commodity Credit Corporation (CCC) monthly sales list.

This action was taken because sales for export and unrestricted use have eliminated CCC's uncommitted inventory of nonfat dry milk.

Chat . . .

MR. AND MRS. STEVE Lovelace, Dardenella Farm, Orangeburg, S. C., are the proud parents of a son, Stephen Frederich, weighing in at 9 lbs. 11 ozs. on September 18.

DENNIS AND LOIS Wolff, Pen-Col Farm, Millville, Pa., were blessed with their first child, Cory Christian, born Tuesday, October 24. Congratulations to Dennis and Lois and the paternal grandparents, Christian and Pearl Wolff, Millville.

TELL FOLKS ABOUT YOUR HERD! . . . ADVERTISE REGULARLY!

Second Class postage paid at Peterborough, New Hampshire

GUERNSEY BREEDERS' JOURNAL

IN THIS ISSUE

NOVEMBER, 1972

Vol. 130–No. 5

FEATURES

502 Fire in the Barn – By Max L. Dawdy
505 Permanent Identification of the Dairy Herd – By J. N. Maddux
506 1972 National Guernsey Show, Madison
515 1972 National Junior Show, Madison
518 47th Guernsey Sale and First World Premiere Sale
519 Deerholm Farm Dispersal – By George W. Chambers
520 Lindenlure Dispersal and 34th Annual Missouri State Sale – By Leslie Peckham
522 Burkes Tavern Dispersal – By R. A. McLaughlin
523 Pennsylvania–Maryland Guernsey Sale – By William H. Juzi
526 Pennsylvania All-American Dairy Show
528 Eastern States Exposition
531 New York State Fair – By H. Joseph Pendergast
533 Mid-West Guernsey Classic
534 Indiana State Fair
535 Kentucky State Fair
536 Tennessee State Fair – By R. A. McLaughlin
537 Iowa State Fair – By Leslie Peckham
538 Nebraska State Fair – By Leslie Peckham
539 Minnesota State Fair – By Leslie Peckham
541 Wisconsin State Fair – By Leslie Peckham
543 Ohio State Fair – By Edward J. Wright
555 Where to Buy Guernseys – 1972-1973 Farm and Sire Directory

DEPARTMENT INDEX

499 Index of Advertisers
548 Class Leaders: Claravale H H Beauty Spots, Zinnias King Hal Mitsy and Level Loam Princess Lotie
549 New Reserved Prefixes
549 Silver Star Sire: Lances King Billy
551 Young Sire Identification
655 Official Guernsey Performance Sire Summaries
658 Plus 500 Pounds Summarized Sires
659 Official DHIR Production Records

THE COVER

First prize senior get of Lyrene May Rose Prince at the 1972 National Guernsey Show, Madison, shown by Dr. Maurice L. Weldy, Goshen, Indiana. Left to right: U V M Princess Ramona, Valley Set Prince Angie, Valley Set Prince Alma and Valley Set Prince Harp.

Subscription Price: United States, $5.00 per year and 3 years for $12.00.
Outside United States, $6.00 per year. Microfilm subscriptions available.

CLOSING DATE FOR ADVERTISING COPY
15th of the month preceding.
(Each issue is mailed eight days before date of publication)

Published Monthly on the 23rd of each month by The American Guernsey Cattle Club, 70 Main Street, Peterborough, New Hampshire 03458.

Any address changes should be sent to
Guernsey Breeders' Journal, 70 Main St., Peterborough, N. H. 03458
Telephone: 603—924-3344

The American Guernsey Cattle Club

70 Main St., Peterborough, N. H. 03458
Tel. 603—924-3344

OFFICERS AND BOARD OF DIRECTORS
Harry A. Herman, P.O. Box 1033, Columbia, Mo. 65201, President, '77. Tel. 314—442-1008. Dir.-at-Large
Donald T. Burton, R. 1, Box 26, Eagle, Wis. 53119, 1st Vice-President, '76. Tel. 414—495-2278. Dist. 6
James A. Fish, R. 1, Hickory Corners, Mich. 49060, 2nd Vice-President, '73. Tel. 616—671-5400. Dist. 5
Max L. Dawdy, Executive Sec.-Treas.
Kenneth A. Brighton, Attorney. Tel. 603—924-3361
Rowland R. Beauvais, Quail Roost Farms, Rougemont, N. C. 27572, '77. Tel. 919—477-4607. Dist. 3
Herman J. Haga, R. 1, Ft. Valley, Ga. 31030, '73. Tel. 912—825-5161. Dist. 4
Lee Housley, R. 1, Riceville, Tenn. 37370, '74. Tel. 615—462-2020. Dist. 4
Leon R. Kleinpeter, Jr., R. 6, Box 50, Baton Rouge, La. 70815, '73. Tel. 504—937-2121. Dist. 8
Robert H. Lage, R. 3, Davenport, Iowa 52804, '74. Tel. 319—285-9885. Dist. 9
Norman P. McClelland, 2228 North Black Canyon Highway, Phoenix, Ariz. 85009, '75. Tel. 602—272-6721. Dir.-at-Large
Richard H. Merritt, Town Farm Rd., Farmington, Conn. 06032, '76. Tel. 203—677-1583. Dist. 1
J. Jene Mungle, Mungle's Guernsey Farms, Atoka, Okla. 74525, '77. Tel. 405—889-3478. Dist. 8
Joe Pritzl, Fruitland, Idaho 83619, '74. Tel. 208—452-3375. Dist. 10
Carroll L. Ward, Jr., P.O. Box 146, Astatula, Fla. 32705, '76. Tel. 904—343-3328. Dir.-at-Large
Dr. M. L. Weldy, R. 5, Goshen, Ind. 46526, '75, Tel. 219—862-2810. Dist. 7
Raymond F. Witmer, R.F.D. 1, Willow Street, Pa. 17584, '75. Tel. 717—786-3526. Dist. 2
(Year indicates Board term expiration)

ADMINISTRATION
Max L. Dawdy, Expcutive Sec.-Treas.
COMPTROLLER, F. Russell Abbott
DATA PROCESSING
George N. Eastman, Director
GUERNSEY BREEDERS' JOURNAL
Richard G. Price, Managing Editor
John R. Wheeler, Advertising
HERD REGISTER
Irving E. Nichols, Director & Office Mgr.
BREED IMPROVEMENT PROGRAMS
Merton B. Sowerby, Official Classifier, Woodacres, Princeton, N. J. 08540. Tel. 609—466-0361
PRINTING, Leonard E. Cashion, Director

EXTENSION
William C. Cochran, 12 Bryant Road, Gray Gables, Bourne, Mass. 02532, Territory: Conn., Maine, Mass., N. H., R. I., Vt. and New Jersey. Tel. 617—759-5627
Robert Charles Griggs, Jr., Golden Dew Guernsey Farm, Box 573, Mustang, Okla. 73064. Territory: Ala., Ark., La., Miss., Okla., West Tenn., and Tex. Tel. 405—376-2060
Robert E. Jones, Box 426, Mulberry, Ind. 46058. Territory: Ill., Ind. and Ky. Tel. 317—296-2666
William H. Juzi, P.O. Box 458, Camp Hill, Pa. 17011. Territory: Del. and Pa. Tel. 717—737-0551
Robert A. McLaughlin, 2814 Birchwood Dr., Winston-Salem, N. C. 27103. Territory: Fla., Ga., Middle Tenn., N. C., and S. C. Tel. 919—765-5084
Ray Orisio, 6404 N.E. 72nd Ave., Vancouver, Wash. 98661. Territory: Idaho, Mont., Ore., Wash. and Wyo. Tel. 206—695-2470
Clifford R. Orr, 5300 Pressley Road, Santa Rosa, Calif. 95404. Territory: Ariz., Calif., Colo., N. Mex., Nev., S.W. Tex. and Utah. Tel. 707—542-1161
George R. Pankey, 4211 Stratford Road, Richmond, Va. 23225. Territory: D.C., Md., Va., W. Va. and Eastern Tenn. Tel. 703—272-6731

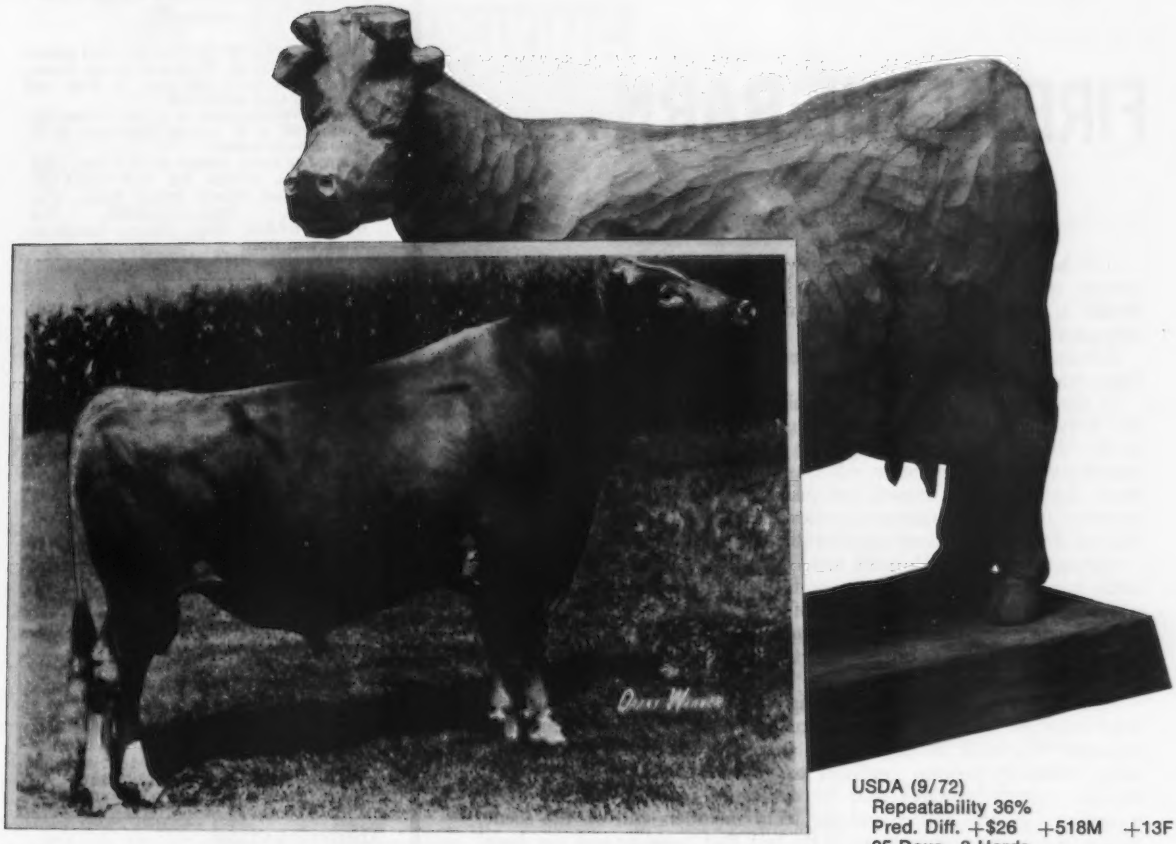

USDA (9/72)
Repeatability 36%
Pred. Diff. +$26 +518M +13F
25 Daus., 8 Herds
Avg. 12,047M 4.4% 530F
AGCC (5/72)
22 Class. Daus. Avg. 84.0

Shape your future production with the positive power of POLLY.

List the many positive qualities that the outstanding Guernsey breed brings to dairying, and you'll be listing the characteristics that Cedarbrook POLLY's Nance transmits in great strength. A maternal brother to the famous Lyrene May Rose Prince, Polly is truly following in the distinguished family footsteps. He is already recognized as one of the great sires in the Guernsey breed. His daughters have outstanding udders and milk out fast. Shape new production and type in your herd, with Polly.

Cedarbrook Nance's Tanya, VG-87.0
2-9 318d 12,040M 4.4% 527F

Cedarbrook Nance's Sophia, VG-88.5
3-8 305d 14,241M 4.4% 613F

TRI·STATE

Tri-State Breeders Cooperative
Baraboo and Westby, Wisconsin

Known By The Sires We Keep

FIRE IN THE BARN....

By Max L. Dawdy

....subconsciously, these words pose a threat to chill the heart of anyone who works with livestock. Perhaps also subconsciously this threat is something we expect will be no more realistic than a newspaper report.

However, it did happen on October 10 at the 1972 North American Dairy Show, Columbus, Ohio.

In the coliseum of the Ohio Expositions Center at about 12:30 p.m., the Ayrshire ringside awaited the contenders for senior championship; in the All-American Jersey Show the bull championships had just been completed and a large heifer calf class filled the ring. In the Guernsey show, Judge Clyde Chappell had just pulled the class winners to the center of the ring to designate a senior champion – but that designation was cut short by an almost unbelievable cry – **Fire in the barn.**

Across the street, 12–1400 head of cattle were tied in a sprawling cattle barn of some 250,000 square feet under one roof, one section of which was obviously burning out of control. In hardly more than 30 minutes the entire structure was completely burned to a pile of rubble with the steel columns, once supporting the roof structure, heated and bent like horseshoes.

Against this challenge it is nothing short of a miracle that all cattle were removed from the burning structure and death losses kept to a reported four head; no human lives were lost; and injuries, apparently none extremely serious, confined to about a dozen people. Such a record could be attained only be dedicated livestock people. Many including 4-H and college judging team members still on the scene, calmly and confidently engaged in the task that could be and was done!

Following the initial phase of the chaos, when inventory could be taken in safety, action was immediate and the hundreds of head of cattle were led to safety and tied at various places about the fairgrounds, particularly the racetrack; or in arranging for sharing transportation, feed and equipment, most of which was destroyed, including 26 vehicles. Except for the city fire fighting force, no public agencies were required to bolster the comparative calmness and confidence that prevailed in preparation to move the cattle home. Once again, agricultural people – and particularly livestock oriented – proved there is a side of human nature still being practiced today which, if adopted by the majority of the population, would have remarkable therapeutic results.

But, from chaos can also come lessons for the future, in similar situations whether it be Columbus, Ohio, hometown or home county fairgrounds. Apathy toward preparations – "that it won't happen here" – is the first danger. If any exhibitor doesn't remember where a fire hose or fire extinguisher was located near his string at the most recent show he was at – there may not have been any there. If Columbus taught people one thing, it was positive action the first few seconds or minutes of discovery determines the success or failure of what will surely follow.

Strict enforcement of "no smoking" regulations is needed as evidenced at Columbus. Next-to-the-barn parking is convenient – until – it's too late as testified by the 26 vehicles that are now ashes. Also, locked vehicles next to the barns, and particularly if cattle are being evacuated, pose an almost impossible access to fire fighting equipment. Additionally, obvious alarm systems are needed. At the above fire one of the first people to discover the blaze told us the time it took from discovery to finding an alarm, meant a fire out of control.

These are some of the lessons observed at Columbus. Some will read about them – but, taking them to heart in local areas could save future similar heart chillers.

(See pictures on page 525)

The American Guernsey Cattle Club
Continued

Leslie Peckham, 825 Robert St., Fort Atkinson, Wis. 53538. Territory: Iowa, Kans., Minn., Mo., Neb., N. Dak., S. Dak. and Wis. Tel. 414—563-3032

H. Joseph Pendergast, 6 South Grand St., Cobleskill, N. Y. 12043. Territory: N. Y. Tel. 518—234-7461

Edward J. Wright, 10540 Gratiot Rd., Saginaw, Mich. 48603. Tel. 517—792-4746; or 155 East Wilson Bridge Road, Worthington, Ohio 43085. Tel. 614—885-6683 (for Ohio). Territory: Mich. and Ohio

Golden Guernsey, Inc.

70 Main St., Peterborough, N. H. 03458
Tel. 603—924-3344

OFFICERS

Harry A. Herman, P.O. Box 1033, Columbia, Mo. 65201, President, '77. Tel. 314—442-1008

Max L. Dawdy, Executive Sec.-Treas.

F. Russell Abbott, Comptroller; Ervin F. Diamond, Asst.

GOLDEN GUERNSEY COMMITTEE

Leon R. Kleinpeter, Jr., Chairman, R. 6, Box 50, Baton Rouge, La. 70815, '74. Tel. 504—937-2121

Gavin W. McKerrow, Chairman Emeritus, Pewaukee, Wis. 53072, '74. Tel. 414—562-7316

Edward W. Custer, Box AX, State College, Miss. 39762, '74. Tel. 601—325-2330

Herman J. Haga, R. 1, Ft. Valley, Ga. 31030, '75. Tel. 912—825-5161

Norman P. McClelland, 2228 North Black Canyon Highway, Phoenix, Ariz. 85009, '75. Tel. 602—272-6721

Richard H. Merritt, Town Farm Rd., Farmington, Conn. 06032, '73. Tel. 203—677-1583

Carroll L. Ward, Jr., P.O. Box 146, Astatula, Fla. 32705, '73. Tel. 904—343-3328

(Year indicates Committee term expiration)

ADMINISTRATION

Edward B. Smith, Director

REGIONAL MANAGERS

ALABAMA, FLORIDA, GEORGIA, NORTH CAROLINA, SOUTH CAROLINA AND MIDDLE TENNESSEE

R. A. McLaughlin, 2814 Birchwood Drive, Winston-Salem, N. C. 27103. Tel. 919—765-5084.

CALIFORNIA

Clifford R. Orr, 5300 Pressley Road, Santa Rosa, Calif. 95404. Tel. 707—542-1161

D. C., MARYLAND, VIRGINIA, WEST VIRGINIA AND EASTERN TENNESSEE

George R. Pankey, 4211 Stratford Rd. Richmond, Va. 23225. Tel. 703—272-6731

ILLINOIS, INDIANA AND KENTUCKY

Robert E. Jones, Field Representative, Box 426, Mulberry, Ind. 46058. Tel. 317—296-2666

MICHIGAN AND OHIO

Edward J. Wright, 10540 Gratiot Rd., Saginaw, Mich. 48603. Tel. 517—792-4746; or 155 East Wilson Bridge Road, Worthington, Ohio 43085. Tel. 614—885-6683 (for Ohio).

TRI-STATES

Darrell Ehrlich, 330 W. Broadview Drive, Lincoln, Neb. 68505. Tel. 402—466-3788

STATE REPRESENTATIVES

NEW YORK

H. Joseph Pendergast, Business Manager, N. Y. State G.B. Co-Op., Inc., 6 South Grand St., Cobleskill, N. Y. 12043. Tel. 518—234-7461

PENNSYLVANIA AND DELAWARE

William H. Juzi, Business Manager, John F. Blyholder, Jr., N. E. Fieldman, Pa. G.B.A., P.O. Box 458, Camp Hill Pa. 17011. Tel. 717—737-0551

Willard W. Walton, W. Fieldman, 825 N. Main St., Apt. 20, Greensburg, Pa. 15601. Tel. 412—837-2597

WISCONSIN

Leo Gasper, Field Sec., Wis. G.B.A., P.O. Box 92, Baraboo, Wis. 53913. Tel. 608—356-4438

A GUIDE TO BUYING A HELP IN SELLING

A MARKET PLACE FOR OWNERS OF REGISTERED GUERNSEYS

THESE FARMS USUALLY HAVE STOCK FOR SALE

(12 listings a year for only $18.00)

ARIZONA

Norman P. McClelland
Shamrock Guernsey Farm
2228 North Black Canyon Highway, Phoenix 85009

ARKANSAS

Mr. & Mrs. Floyd Wiedower
Win Meadow Farm
R. 3, Greenbrier 72058

CALIFORNIA

Bruce Burrell
Mini Meadows
R. 2, Box 413A
San Luis Obispo 93401

George H., Louise, Stuart R. & Diana Clever
Cleverlands
26524 S. Highway 33, Tracy 95376

COLORADO

Joseph H. Thayer
Thayer's Farm
R. 2, Box 659, Broomfield 80020

FLORIDA

Carroll L. Ward, Jr.
Lay Laine Guernsey Farm
Box 146, Astatula 32705

KANSAS

Est. W. G. Ransom
Ransom Farm
R. R. 2, Williamsburg 66095

MASSACHUSETTS

Ruth Dyer Wells
Gayvil Farm
Carpenter Hill Rd.
Charlton City 01508

MICHIGAN

Henry A. Modderman
River Dale Farm
R. R., Marne 49435

R. B. & Barbara Mott
Meadow Ridge Farm
6972 W. B. Ave.,
Plainwell 49080

Noake Bros.
Noakland's, Elbo Rd., R. 1
Lapeer 48446

Michael & Andrew Pavelka
Map Acr Farm, R. 2, Box 265
Standish 48658

Richard Schutte
R-Jo's Guernsey Farm
McBain 49657

MISSOURI

Maizeland Guernsey Farm
Girard B. Secker and Girard H. Secker
Hannibal 63401

NEBRASKA

Chapman Guernsey Farm
R. 2, North Bend 68649

Leo Imig
Imig Farms
Seward 68434

NEW YORK

William H. Peck
Welcome Stock Farm
R. 1, Box 143, Schuylerville 12871

Otis F. Wightman
Wightman Guernsey Farm
Coventry Road, R. D. 1
Greene 13778

NORTH CAROLINA

Herbert J. & Frances H. Fox
Croasdaile Farm
P. O. Box 1769
Durham 27702

OREGON

Orville L. Brown
Brownies Guernsey Farm
R. 1, Box 417, Woodburn 97071

F. H. & E. M. Detering
Oak Lea Farm
R. 1, Box 276, Independence 97351

PENNSYLVANIA

Paul Kunz
Dolly Run Farm
R.D. 1, Centerville 16404

Glen S. Seely
Frosty Vale Farm
R. D. 2, Bloomsburg 17815

RHODE ISLAND

George P. Clark
Horse Shoe Falls Farm
Shannock 02875

TENNESSEE

James Edward Waddell
Nolichuckey Farm
R. 4, Greeneville 37743

TEXAS

W. Lee Moore
Lavon Farms
R. 2, Box 92, Plano 75074

WASHINGTON

C. A. Robinson & Son
Robindell Farm
R. 3, Box 111, Sequim 98382

Floyd Sandell
Lindean's
2445 E. Bakerview Rd.
Bellingham 98225

WISCONSIN

Erwin J. Riemer
Realane Farm
9231 W. Bonnewell Rd.
136 N., Mequon 53092

James R. Troutman

JAMES ROBERT Troutman, Quailes Crest Farm, Fernwood, Miss., passed away on July 3 at the age of 56 after being hospitalized for approximately four weeks after a heart attack. The breed has lost one of its most devoted supporters, for Jimmy was extremely loyal and devoted to the Guernsey cow and all that she stood for. The herd was started in the mid-forties. A modest sum of $5,000 was borrowed and a milking barn was built and some cows purchased.

The farm which was known as Quailes Crest was owned by Mrs. Mildred Q. Terry, Jimmy's mother-in-law. Prior to the Guernsey herd being established, the farm had been operating as a cotton and beef cattle operation with tenants. Jimmy, fresh out of the Merchant Marines following World War II, was determined to have a good herd of Guernseys. He had to be contented in the early days with a mixed herd, sprinkled with a few registered Guernseys. His desire for an all-Guernsey herd dominated his plans until such was realized. He became a member of The American Guernsey Cattle Club on November 10, 1958.

One of the highlights of Jimmy's life was the first Golden Guernsey royalty check that he received. He immediately took the check to the county agent, who really wasn't Guernsey minded in those days, and had his picture made holding the check. Another one of Jimmy's fondest desires was realized when he sold the highest priced Guernsey female in the history of Louisiana State Sales. The following year he consigned six of his top bred heifers to the Louisiana Sale and realized over $900 average. He always was more than willing to consign his best, if such would help the Guernsey cause.

Jimmy was a devoted father and family man. He and his wife, Gene, had three living children. Their two daughters are married; Mickey, whose husband is in the Air Force is presently living in Florida; Dotty and her husband live in Alabama. James R. Troutman, Jr., is living at home and since Jimmy's death, has taken over the active management of the herd.

Jimmy's many Guernsey friends join us in expressing our deepest sympathy to the family. His great interest in Guernseys will long be remembered by his friends.

DAIRY HOUSING IS FOCUS OF NATIONAL MEETING

ONE OF THE most intensive looks at dairy farm facilities, systems, and equipment will be taken February 6, 7, and 8, 1973, at the National Dairy Housing Conference. This meeting, the first of its kind, will be held at the Kellogg Center on the Michigan State University campus, East Lansing.

More than 50 speakers from 20 states and Canada will report their latest observations and research on housing, feeding, and milking systems; environmental control; manure management; codes and regulations; economics, and herd health. A down-to-earth approach to on-the-farm problems will be stressed.

Registration information can be obtained by contacting James Boyd, Agricultural Engineering Department, Michigan State University, East Lansing 48823.

The American Society of Agricultural Engineers is sponsoring the conference in cooperation with 14 industry, professional, and governmental groups from the United States, Canada, and Europe.

CALENDAR OF COMING EVENTS

Sales

NOVEMBER

Nov. 20. Lyrene Farm Dispersal, at the farm, Ionia, Mich., Est. Lyle E. Hunsberger, owner. Sale managed by The Merryman Company, Sparks, Md. 21152.

DECEMBER

Dec. 1. Bermuda Valley Farm Complete Dispersal, at the farm, Hitchcock, Okla., Mr. and Mrs. Norman L. Hager, owners.

Dec. 7. Bushy Park—Brandon Combination Sale, at the Sales Pavilion, Lancaster, Pennsylvania. Sale managed by the Pennsylvania G.B.A., P.O. Box 458, Camp Hill, Pa. 17011, and The Merryman Company, Sparks, Maryland 21152.

Dec. 9. First New York Production Sale, A. V. Zogg, Jr. & Son Sales Pavilion, Cortland, New York. Sale managed by the New York G. B. Co-op, Inc., Joseph Pendergast, Buiness Manager, Cobleskill, N. Y. 12043. 1:00 p.m.

Dec. 11. Haywood Farm Dispersal — Milking Herd and Bred Heifers, Mr. and Mrs. Heyward L. and Wesley H. Shuler, Owners, at the farm, Route 2, Cameron, S. C. 29030. Sale managed by The Merryman Company, Sparks, Maryland 21152, assisted by the South Carolina Guernsey Cattle Club, J. W. Riser, Saluda, secretary.

Meetings

JANUARY

Jan. 9, 1973. 42nd Annual Meeting of the Pennsylvania Guernsey Breeders' Association, at the Harrisburg Consistory, 2701 N. Third Street, Harrisburg. 11:00 a.m.

FEBRUARY

Feb. 6-8. National Dairy Housing Conference, Michigan State University, East Lansing, Mich., sponsored by the American Society of Agricultural Engineers.

Fairs and Shows

NOVEMBER

Nov. 10-18. Royal Agricultural Winter Fair, Toronto, Ontario, Canada. Guernseys will be judged Nov. 14 (open) by Merton Sowerby.

Nov. 10-18. Pacific International Livestock Exhibition, North Portland, Ore. Guernseys will be judged Nov. 14 (open) by Lewis Porter.

JANUARY

Jan. 8, 1973. Pennsylvania Farm Show, Harrisburg, Pa. Guernseys will be judged Jan. 8 (open & jr.) by David Younger.

Jan. 26-Feb. 4 Southwestern Exposition & Fat Stock Show, Fort Worth, Texas. Guernseys will be judged Feb. 1 (open & jr.).

FEBRUARY

Feb. 6-17. Florida State Fair, Tampa, Florida. Guernseys will be judged Feb. 13 (FFA & 4-H) by J. N. Maddux, and Feb. 15 (open) by L. O. Colebank.

Feb. 9-18. San Antonio Livestock Exposition, San Antonio, Texas. Guernseys will be judged Feb. 16 (jr.) and Feb. 17 (open).

Started Testing

The following breeders have started their herds on Official Test:

DAIRY HERD IMPROVEMENT REGISTRY

Judson C. Davis, Mojud Farm, Route 2, Box 91, Neeses, South Carolina 29107

Julius Mithoefer & Family, JUALMI, R. R. 1, Box 289, New Palestine, Indiana 46163

Carnation Holds National Sales Conference

CARNATION FARMS Breeding Service recently held a six-day national sales conference in Seattle and Carnation Farms, Washington. Coordinating this seminar meeting for supervisors and independent dealers of the breeding service was M. J. "Red" Neverman, Breeding Service Marketing.

Subjects discussed at the various workshops included young sire program; herd improvement through the use of physical traits evaluation, time management; the future outlook for the industry; as well as up-to-date trends and developments in the dairy and beef industries.

In addition to Neverman, conferees heard Russ Pfeiffer, general manager, Carnation Farms; Leness Hall, general manager, Carnation Farms Breeding Service; Reuben Peterson and Ron Eustice, assistant general managers; Shorty Jenkins, assistant general manager, Beef; Kramer Rock, advertising manager; Al Ginepra, Public Relations; Duncan MacKenzie, head of dairy sire procurement; and Ed Harmon, beef specialist.

Dealers came from all over the United States, from Connecticut to Texas. Carnation Company owns over 150 high quality dairy and beef sires and processes and markets their semen all over the world.

SEND IN YOUR ALL-AMERICAN ENTRIES EARLY

All-American entries and pictures MUST be received at the Home Office by December 1, 1972, as the Nominating Committee meets in December in Peterborough, New Hampshire. Don't miss out because you have waited too long. Mail your nominations for All-American consideration as EARLY as possible!

DECEMBER'S Lucky Registration Number is

2606678

A Guernsey will be registered with the above number sometime next month. The recorded owner of that animal will receive a coupon good for 3 FREE registrations anytime within one year from the recording date.

Keep your registrations current and try for the Lucky Number.

Last month's winner was:
Royal H. Clausing
Cedarburg, Wisconsin

PERMANENT IDENTIFICATION OF THE DAIRY HERD

By J. N. Maddux

THERE WAS ONCE a time when a dairyman could say, and be completely correct, "I know *all* my cows by sight." This was true because he owned a small herd, perhaps less than 50 cows. Knowledgeable people in the dairy industry forecast future herd sizes from 250 to 2500 cows. We have already seen larger herds.

These herd sizes make *complete herd identification,* not a choice, but an absolute requirement for successful herd management in the future. There are many very excellent reasons why this permanent identification philosophy exists in the minds of all sound thinking, alert and knowledgeable dairy cattle herd managers. Some of these reasons follow:

1. Permanent identification is required for all purebred cattle which are registered.

2. DHIA production testing programs require identification. *All* cows should be production tested.

3. The A.I. Technician is required to record the sire and dam at the time of insemination. *All commercial cows and heifers* should be bred by A.I. to + Predicted Difference sires and at least 75 percent of the registered cows and heifers should be bred to the same caliber sire, with the remainder bred in a very carefully planned young sire proving program via A.I.

4. If *all* cows were identified and if their sires and dams were identified, and were production tested, A.I. sires, both plus (+) and minus (-) could be discovered sooner, used heavier and used longer or eliminated earlier (slaughtered) if they were minus (-) sires.

5. Because purebred breeders have been lax in identification some breed associations have recently adopted programs to "find" some "lost" purebreds.

6. *Every herd will eventually be sold or transferred.* Identification at sale time can mean a value of $100 - $200 per head, grade or purebred, especially with a certified or "official" production record (DHIA). (250 cows x $200) + (250 heifers x $100) = $75,000 additional assets due to permanent lifetime identification and production records at day of dispersal.

7. This is a day and age of numbers and computers in record keeping. A cow has to have a number to get "computed."

8. The people who work with the cows and heifers from day to day (owners, milkers, herdsmen, etc.) need a clearly visible identification system to work rapidly with cows in and outside of the milk parlor. Time is costly and it should be used efficiently and effectively. There are times when *nearly all* the labor on a dairy farm *"turns over"* in one day or one week. It is easier to train *"new labor"* in a *"well identified herd." "Relief milkers"* are *probably* just around the corner also.

9. The dairy farm investment *(land, labor, capital, machinery and human assets)* is too great in this inflationary period to risk any guessing about the individual cow, heifer or calf which are or will produce the milk and future herd replacements to sustain this high investment. A clear thinking dairyman cannot afford to risk his *economic* future with an UNIDENTIFIED DAIRY HERD.

Characteristics of a Desirable Identification System:

1. It should be permanent.
2. It should be clearly visible in the milk parlor and in the pasture (30-50 ft.).
3. It should be simple to apply.
4. There should absolutely be no duplications of numbers.
5. It should be economical.
6. There should be *no* possibility of losing the identification.
7. The system should be clearly understood by all the persons who work with the cattle.
8. The system should be readily adaptable to *all* ages of animals in the herd.

Systems of Identification:

1. Tattoo - a. Ear, b. Udder
2. Brand - a. Freeze, b. Hot Iron, c. Paint
3. Ear Notching
4. Color Markings
5. Pictures
6. Caustic Paste
7. Hydrogen Peroxide
8. Fur Dye
9. Grease Markers
10. Tagging - a. Ear, b. Tail, c. Ankle, d. Brisket, e. Neck

What is the Soundest Identification System?

The most logical, safest and soundest identification system, in this age of milk parlors (particularly in the case of the herringbone) is a combination of first two systems listed above. These are:

1. Tattoo the calf at, or soon after, birth in both ears with same number.

2. Cold brand at 3-4 months of age or hot brand as a short yearling (10-12 months of age) just ahead of breeding, with the same number in the calf's ear.

Freeze branding or hot iron branding may be used at the choice of the owner. The brand should be located on both the right and left thigh for milk-parlor convenience. This eliminates the need for tags, neck chains and markings of all other kinds, which are semi-temporary. Clip the area to be branded. Brush clean of dandruff and dirt. Wash with alcohol. Freeze branding may be used by cooling branding irons (copper or bronze alloys) in dry ice and alcohol (-110 degrees F.) and applying the iron for 50 seconds on colored hair (black, red, brown, tan and etc.) and 80 seconds on white cattle. Apply irons only half as long (25 and 40 seconds) on colored and white animals respectively when using liquid nitrogen at 320 degrees F.

Iron sizes suggested for various ages of cattle are as follows:

Age	Iron Size
Calves (3-4 mo.)	2 inches
Yearlings	3 inches
Cows (2 yrs. & up)	4 inches

Remember! once you get your present herd identified as described above your job will be easy, because the annual calf crop can be identified before leaving their individual pens.

Also remember, never duplicate a number. Using the four digit number (4444) system, 9,999 animals may be identified before enlarging the system (before duplication is encountered). There are adequate methods for enlarging this 4-digit system to 88,000 cattle without repeating a single identification.

"DON'T GUESS – IDENTIFY"

1972 NATIONAL GUERNSEY SHOW

World Dairy Expo, Madison, Wisconsin

247 HEAD SHOWN BY 148 EXHIBITORS FROM 17 STATES

Russell Wenger and Sons, Valley Set Farm - Premier Breeder for the Fourth Time

George Watts Hill, Quail Roost Farms - Repeats as Premier Exhibitor

Lockshore Sultan Rebel Repeats As Senior And Grand Champion Bull For Lockshore

Ramona Goes All The Way For Dr. Weldy, Maurana Farm, As Ramona And Paulette Are Reversed From Their 1971 Placing As Champion And Reserve Champion

Henderson Stockton Has Reserve Senior And Grand Champion Bull

Valley Set Has Junior Champion Bull — Candy Wistar Syndicate Takes Reserve Junior Champion Bull Honors

Virgil Weaver Has Junior Champion Female And Reserve Junior Champion Goes To Junior Exhibitor, Kevin Cary On His Junior Champion Of The Junior Show

Indiana Repeats As Exhibitor Of Both Junior And Open Show State Herds

10 Open Classes Have 10 Different Breeders Taking The Blue Ribbons . . . Valley Set Gets 4 Blues, Maurana 2, Manor Lodge 2, In Open And Group Classes

THE 1972 NATIONAL GUERNSEY SHOW was held October 3-4, in conjunction with the World Dairy Expo, Madison, Wisconsin. This year 247 head of outstanding Guernseys, shown by 148 exhibitors from 17 states were paraded before Judge Myron W. Lancaster, Olympic View Farm, Sequim, Wash., and Consultant Judge Joe Pritzl, Westlynn Farm, Fruitland, Idaho. Mike, Joe and the ringside were impressed with the quality and depth of the classes and Judge Lancaster did a thorough and workmanlike job in placing the classes to the satisfaction of the exhibitors and ringside.

BULL CLASSES – 34 HEAD

In a class of 11 bull calves, first place went to KoKosings Candys Wistar, a son of Lyrene Myras Wistar, owned by the Candy Wistar Syndicate. This bull was purchased in the 1972 Michigan National Guernsey Convention Sale for $5,000 by Noba, Inc. and Syndicate members. This calf went on to win reserve junior champion and at the Ohio State Fair he also won his class and was junior and reserve grand champion. In second place was Lockshore Lance Thunder shown by James A. Fish, Hickory Corners, Mich., while third went to Price Black Farms, Arrey, N. Mex., on Price Black Starlets Oscar. Judge Lancaster placed his top bull calf up on his flatness of bone, better feet and legs both front and rear.

It was in a class of 12 yearling bulls that Mike found his junior champion. This bull, Valley Set G John, a son of Valley Set Prince General was shown by Russell J. Wenger and Sons, Goshen, Indiana. In second place was Mocking Bird Champs Snowman shown by Robert W. Thompson, Jr., Wilmore, Kentucky. "Snowman" was first bull calf at

the 1971 National and the reserve junior champion bull. Third place went to Donald Teeters, Owatonna, Minn., on Fauver Hill C Bravo. Judge Lancaster felt he had an easy winner in this class as his first place bull was better on the walk, cleaner throughout and showed more stretch and strength.

The class for bulls, two years and over, found four seasoned campaigners in the top four places. In first place and senior and grand champion was Lockshore Sultan Rebel, owned by Jim and Alice Fish, a repeat winner from the 1971 National. In second place was Liseter Brilliant Gold, the reserve senior and reserve grand champion in the 1971 National at the Cow Palace, San Francisco. "Brilliant Gold" is owned by Henderson Stockton, Phoenix, Ariz., and he went on to win reserve senior and reserve grand. The bull in third was well-known to the ringside. This bull, Woodacres Nances Valiant, owned by Price Black Farms, had been four times a National champion and four times an All-American. In fourth place was Pomona Acres Prince Hornet, reserve senior and reserve grand champion of the 1971 National at Columbus, Ohio. This bull was twice an All-American. Mike felt it was a close placing between his top pair but he gave his top bull an advantage in legs, quality, and length of body. He gave his second an advantage over the bull in third on strength in back of the shoulders.

FEMALE CLASSES – 213 HEAD
83 HEIFERS – 130 COWS

In a class of 32 heifer calves, first place went to KoKosings Flashy Lute, shown by Mrs. M. C. Bouton and Sons, Mt. Vernon, Ohio. This heifer calf also won her class at the 1972 Ohio State Fair. In second, and a close placing,

Reserve Champions

Paulas Viscount Paulette, first prize cow, five years and over, reserve senior and reserve grand champion female, and champion best uddered cow, winner of the Carroll Eby Trophy, the Burton Lane Trophy and the Meadow Lodge Farm Trophy, owned by Henry Leffler and Sons, Marion, Indiana. Sire: Henslee Farms Viscount. Dam: Patsys Monarch Paula.

Liseter Brilliant Gold, second prize bull, two years and over, and reserve senior and reserve grand champion, owned by Henderson Stockton, Phoenix, Arizona. Sire: Liseter Brilliant. Dam: Liseter Leading Sunshine.

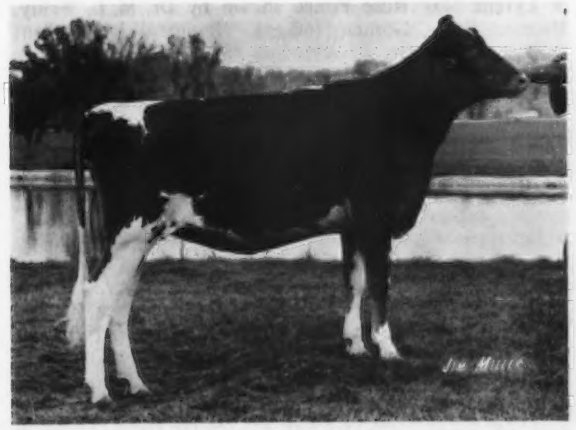

Foremost Ace Tide, first prize junior yearling heifer and reserve junior champion female, owned by Kevin Cary, Canton, Missouri. Sire: Foremost Nance Ace. Dam: Foremost Majesty H Tide.

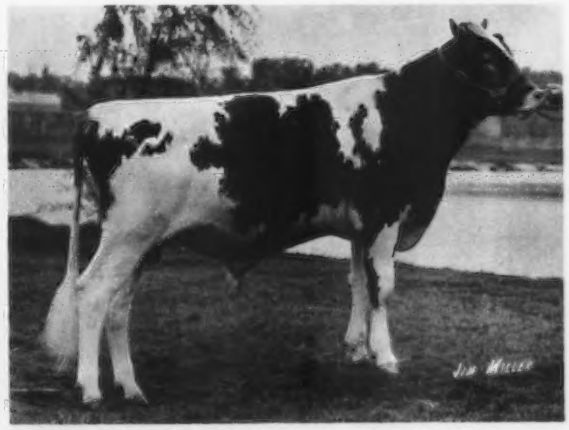

KoKosings Candys Wistar, first prize bull calf and reserve junior champion, owned by Candy Wistar Syndicate, Tiffin, Ohio. Sire: Lyrene Myras Wistar. Dam: Eber Lea Darling Candy.

First Place Winners

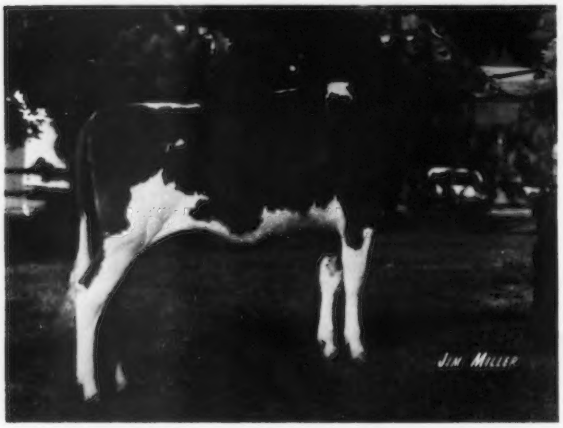

KoKosings Flashy Lute, first prize heifer calf, owned by Mrs. M. C. Bouton and Sons, Mt. Vernon, Ohio. Sire: KoKosing Flashy M.C. Dam: KoKosings Royalmost Lute.

Elderwood D M Barbette, first prize cow, two years and under three, winner of The American Guernsey Cattle Club Trophy, owned by Elderwood Farm, Eagle, Wisconsin. Sire: Rozelyn Dari Mate. Dam: Elderwood Barbara.

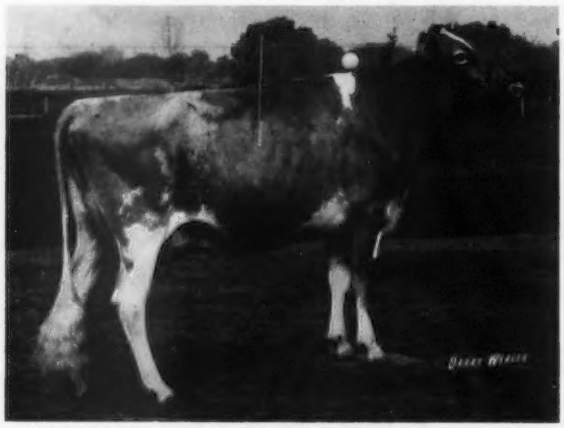

Hanover Hill Gold Signe, first prize cow, four years and under five, owned by Lee Housley, Riceville, Tennessee. Sire: Hanover Hill Dari Goldfinger. Dam: Hanover Hill Dari Sobee.

was D Harmons AM V Valentine shown by George Watts Hill and David Harmon, Rougemont, N. C., third place went to Chapman Farms, Oconomowoc, Wis., on Norgerts Nance L Tid Renee. This was a good class and there were several real strong heifer calves in the class. The top heifer went up mainly on her advantage in hind legs and shoulders.

In a class of 20 junior yearling heifers, first place went to Kevin Cary, Canton, Mo., on his junior champion from the Junior Show. This heifer, Foremost Ace Tide is by Foremost Nance Ace and she went on to become reserve junior champion of the open show. In second place was Price Black H C Starlet, a member of the winning junior get of Housleys J Champion, shown by Price Black Farms. Third place went to Quail Roost Command Teena, a daughter of Tannery Hill Florets Command, shown by Clair Stokes, Linwood, North Carolina. The heifer in first place went up mainly on her extreme dairyness, strength overall and substance. The animal in second had a slight advantage over the rump.

It was in a class of 31 senior yearlings that Judge Lancaster found his junior champion. In first and junior champion was Villa Crest W Merry, a daughter of Villa Crest Waterloo, shown by Virgil C. Weaver, Goshen, Indiana. In second was Wee Manor T Cinda, a daughter of Villa Crest P Leader shown by Charles Craig and Family, Jonesboro, Indiana. The animal in third place, Lockshore Rebel Katrina, owned by James A. and Alice B. Fish, was the first place heifer calf in a class of 45 at the 1971 National Show, Columbus, Ohio. Judge Lancaster felt his top pair were similar in type and two followed in closely. However, the top animal had an advantage in upstandingness, strength, more length and more overall balance.

The winner in a class of 28 two-year-olds was Elderwood D M Barbette, a daughter of Rozelyn Dari Mate, owned by Donald Burton and Son, Elderwood Farm, Eagle, Wisconsin. In second place was Valley Set Prince Harp, a daughter of Lyrene May Rose Prince, shown by Russell J. Wenger and Sons. "Harp" was third in a class of 43 senior yearlings in the 1971 National. Third place went to Roeschley Bros., Flanagan, Ill., on Roes-MOR P Jo, a daughter of Lyrene Sno Prince. The animal in first place had an advantage in more symmetry and balance with an advantage in udder, especially rear udder. Both animals showed a lot of style and power. The top pair went first and second in udders, respectively.

It was in this class of 28 three-year-olds that Judge Lancaster found his senior and grand champion cow. In first and champion was U V M Princess Ramona, a daughter of Lyrene May Rose Prince shown by Dr. M. L. Weldy, Maurana Farm, Goshen, Indiana. "Ramona" is Excellent 94.0, a class leader, All-American two-year-old and reserve senior and reserve grand champion of the 1971 National. In second place was Sandcut Amos Rita, Maurice D. Lipply, Grandview Farm, Silver Lake, Indiana. Third place went to Valley Set Prince Alma shown by Russell J. Wenger and Sons. The cow in fourth place was Wagners Rex Bunny, shown by Audrey D. Wagner, Cissna Park, Ill., and she was selected as best uddered cow in the class with "Ramona" winning second best udder. Judge Lancaster felt his top cow was an easy winner in the class showing more size, scale, strength of heart, upstandingness and power.

In a class of 35 four-year-olds, first place went to Lee and John Housley, Riceville, Tenn., on Hanover Hill Gold Signe, a double granddaughter of Western Glow Darimost. In second place was Neslekcim Fortunes Fancy, Shamrock Guernsey Farm, Inc., Tucson, Arizona. "Fancy" was first four-year-old and reserve senior and reserve grand champion at the 1972 National Show, Puyallup, Washington. She topped the 47th Guernsey and First World Premiere Sale, Madison, at $7,300 and is now owned by E. C. Anderson, Bushy Park Farm, Wake, Virginia. In third place was Quail

Roost F S Beauty, a daughter of Edisto Farms Flashs Star, owned by George Watts Hill, Rougemont, North Carolina. "Beauty" also placed third in a class of 41 three-year-olds at the 1971 National. Judge Lancaster felt his cow in first place showed more breed character, especially about the head and neck, and he gave her an advantage in udder and style.

The 1971 National grand champion and champion uddered cow, Paulas Viscount Paulette, shown by Henry Leffler and Sons, Marion, Ind., headed this class of 31 aged cows. This year she repeated as champion uddered cow but had to settle for reserve senior and reserve grand champion. In second place was the winner of the Joe Eves Production Trophy, Lindenhof T C Elvira, a class leading, Excellent daughter of Gayoso View Top Command, shown by Quail Roost Farms. In third place and second best uddered cow of the class was Arizona Farms Bounty Bountiful shown by Henderson Stockton. Once again, Mike felt that his top pair was a close placing and he gave his second cow an advantage in pasterns, but he felt his top cow excelled in udder and teat placement and her overall balance and blending of parts placed her up.

PREMIER BREEDER – PREMIER EXHIBITOR

Premier breeder honors again went to Russell J. Wenger and Sons, Valley Set Farm, Goshen, Indiana. The Wengers have won this honor in 1968, 1970, 1971 and 1972.

Premier exhibitor was George Watts Hill, Quail Roost Farms. This is a repeat from the 1971 National when they won a similar honor.

GROUP CLASSES

In the junior get of sire class, first went to Price Black Farms on the get of Housleys J Champion. In second was the get of Lyrene May Rose Prince shown by Donald T. Burton and Son, Elderwood Farm. Another "Prince" get, shown by Maurice Lipply, Grandview Farm, placed third.

Dr. M. L. Weldy took first on the senior get of Lyrene May Rose Prince. This same get also won the breeders get for Russell J. Wenger and Sons. In second place in the senior get class was the group by Western Glow Darimost shown by Quail Roost Farms. Third place went to Tamalyn Fish, Hickory Corners, Mich., on the get of Willow Spring Financier.

Russell J. Wenger and Sons took first and third in the produce of dam class, winning first on the produce of Valley Set Vals Anabel. In second place was the produce of

First prize junior get of Housleys J Champion, winner of the Quail Roost Trophy, shown by Price Black Farms, Arrey, New Mexico. Left to right: Price Black HC A Irene, Price Black HC Starlet, Price Black Starlets Oscar and Price Black H C A Dee.

First Place Winners

First prize produce of Valley Set Vals Anabel, winner of the Franchester Farms Trophy, shown by Russell J. Wenger & Sons, Goshen, Indiana. Left to right: Valley Set Prince Alma and Valley Set Als Alice.

First prize best three females, winners of the Bill Jones Trophy, shown by Russell J. Wenger & Sons, Goshen, Indiana. Left to right: Valley Set Prince Angie, Valley Set Prince Alma and Valley Set Prince Harp.

First prize senior get of Lyrene May Rose Prince, winner of the Peer Challenge Trophy and Select Sires Trophy, shown by Dr. Maurice L. Weldy, Goshen, Ind., and first prize breeders get of sire shown by Russell J. Wenger & Sons, Goshen. Left to right: U V M Princess Ramona, Valley Set Prince Angie, Valley Set Prince Alma and Valley Set Prince Harp.

Patsys Monarch Paula shown by Henry Leffler and Sons. A "Paula" produce placed first at the 1971 National Show.

The best three females went to Russell J. Wenger and Sons, in second were the best three from Lockshore and in third place were the best three females from Quail Roost.

Indiana repeated as winner of the state herd class, Tennessee was second and in third place was North Carolina.

Credit is due James Crowley, World Dairy Expo show superintendent, Diann Schuette, dairy show secretary, W. Terry Howard, University of Wisconsin, Guernsey breed superintendent, and to the members of the University of Wisconsin dairy staff for their work. Les Peckham and Bob McLaughlin, field representatives of The American Guernsey Cattle Club, checked registration papers and assisted the show management. Leo Gasper, field secretary of the Wisconsin Guernsey Breeders' Association and a member of the World Dairy Expo, was also on hand to help and give assistance wherever needed.

The show catalog was printed, courtesy of Select Sires, Inc., Columbus. Breeders' rosettes were again furnished by The American Guernsey Cattle Club and all other ribbons were provided by the Wisconsin Farm Bureau Federation. Molly Mitchell, National Guernsey Queen, passed out ribbons and rosettes and added much charm and glamour to the show.

The exhibitors again are to be complimented on the tremendous quality of the show. The 1972 National was outstanding and a real credit to the breed, to the showmen and to the exhibitors.

Following is a list of awards:

SENIOR AND GRAND CHAMPION BULL
Lockshore Sultan Rebel, James A. Fish, Hickory Corners, Mich.

RESERVE SENIOR AND
RESERVE GRAND CHAMPION BULL
Liseter Brilliant Gold, Henderson Stockton, Phoenix, Ariz.

JUNIOR CHAMPION BULL
Valley Set G John, Russell J. Wenger & Sons, Goshen, Ind.

RESERVE JUNIOR CHAMPION BULL
KoKosings Candys Wistar, Candy Wistar Syndicate, Tiffin, Ohio

SENIOR AND GRAND CHAMPION FEMALE
U V M Princess Ramona, Dr. Maurice L. Weldy, Goshen, Ind.

RESERVE SENIOR AND
RESERVE GRAND CHAMPION FEMALE
Paulas Viscount Paulette, Henry Leffler & Sons, Marion, Ind.

JUNIOR CHAMPION FEMALE
Villa Crest W Merry, Virgil C. Weaver, Goshen, Ind.

RESERVE JUNIOR CHAMPION FEMALE
Foremost Ace Tide, Kevin Cary, Canton, Mo.

BULL CALF (11)

1, KoKosings Candys Wistar, Candy Wistar Syndicate; 2, Lockshore Lance Thunder, James A. Fish; 3, Price Black Starlets Oscar, Price Black Farms, Arrey, N. Mex.; 4, Maple Manor Prince Marcus, Grandview Farm, Silver Lake, Ind.; 5, Quail Roost Command Viking, Quail Roost Farms, Rougemont, N. C.; 6, Elderwood C Albert, Elderwood Farm, Eagle, Wis.; 7, Sniders Geronimos Huey, Bernard O. Snider, New Enterprise, Pa.; 8, Hi Y Bold Hawk, Hi-Y Farm, Fennimore, Wis.; 9, Oak Hollow Dari Roger Excel, Oak Hollow Farm, Genoa City, Wis.; 10, Scenics Double Grand Flash, Leonard M. Oines, Galesville, Wis.

YEARLING BULL (12)

1, Valley Set G John, Russell J. Wenger & Sons; 2, Mocking Bird Champs Snowman, Robert W. Thompson, Jr., Wilmore, Ky.; 3, Fauver Hill C Bravo, Donald Teeters, Owatonna, Minn.; 4, Middle Lane Hals Nathan, Marshall J. Nehring, Trempealeau, Wis.; 5, Malaboo Way J Eltoro, Mohr Bros., Normal, Ill.; 6, Raemelton Villa Dynamo, Roger A. Black, Mansfield, Ohio; 7, Price Black Roselins Albert, Price Black Farms; 8, English Prairie TC Champion, English Prairie Farm, Spring Grove, Ill.; 9, Elderwood P Prince, Elderwood Farm; 10, La Donna Farm Fore Ralph, Donald Betts, East Troy, Wis.

BULL, 2 YEARS AND OVER (11)

1, Lockshore Sultan Rebel, James A. Fish; 2, Liseter Brilliant Gold, Henderson Stockton; 3, Woodacres Nances Valiant, Price Black Farms; 4, Pomona Acres Prince Hornet, Richard E. & Norman J. Widman & Families, Fremont, Ohio; 5, Elderwood B Mano, Elderwood Farm; 6, Wagners Champion Diamond, Audrey D. Wagner, Cissna Park, Ill.; 7, Valley Set Champ Jesse, Julius Mithoefer & Family, New Palestine, Ind.; 8, Fauver Hill Hal Super, Mr. & Mrs. Clarence Ahlborn & Daughters, Owatonna, Minn.; 9, Wild Rose D Jack, Frajoma, Inc., St. Charles, Ill.; 10, Hi Y Dollys Chum, Hi-Y Farm.

HEIFER CALF (32)

1, KoKosings Flashy Lute, Mrs. M. C. Bouton & Sons, Mt. Vernon, Ohio; 2, D Harmons AM V Valentine, George Watts Hill & David Harmon, Rougemont, N. C.; 3, Norgerts Nance L Tid Renee, Chapman Farms, Oconomowoc, Wis.; 4, Valley Set Jes Freda, Russell J. Wenger & Sons; 5, Hickory Groves M R P Best, Debra Beiler, Bellevue, Ohio; 6, Elderwood P Princess, Elderwood Farm; 7, Lake Louise Domino Fancy, Bernard O. Snider; 8, Hilldale Hilltopper Tillie, Wachholz Bros., Winona, Minn.; 9, Lockshore Foresquire Clementa, James A. Fish; 10, Norgerts Elite Heidi, Chapman Farms.

JUNIOR YEARLING HEIFER (20)

1, Foremost Ace Tide, Kevin Cary; 2, Price Black H C Starlet, Price Black Farms; 3, Quail Roost Command Teena, Clair Stokes, Linwood, N. C.; 4, Frys F Corporal Trixie, Lisa Carol Fry, Columbia, Tenn.; 5, Hidden Gold B Gina, Dr. Maurice L. Weldy; 6, Metzger Farms C Rosabel, Douglas R. Metzger, Claypool, Ind.; 7, Bunn Aires L C Lady Kriss, Gerald Eugene Bunnell, Fredericktown, Ohio; 8, Dari Fawn Champion, Mary Ann Hill, Ethridge, Tenn.; 9, Eber Lea Dazzling Mandy, Brent A. Eberhard, Grove City, Ohio; 10, Valley Set L Avon, Russell J. Wenger & Sons.

SENIOR YEARLING HEIFER (31)

1, Villa Crest W Merry, Virgil C. Weaver; 2, Wee Manor T Cinda, Charles Craig & Family, Jonesboro, Ind.; 3, Lockshore Rebel Katrina, James A. Fish; 4, Mayfairs Corporal Dixie, Billy

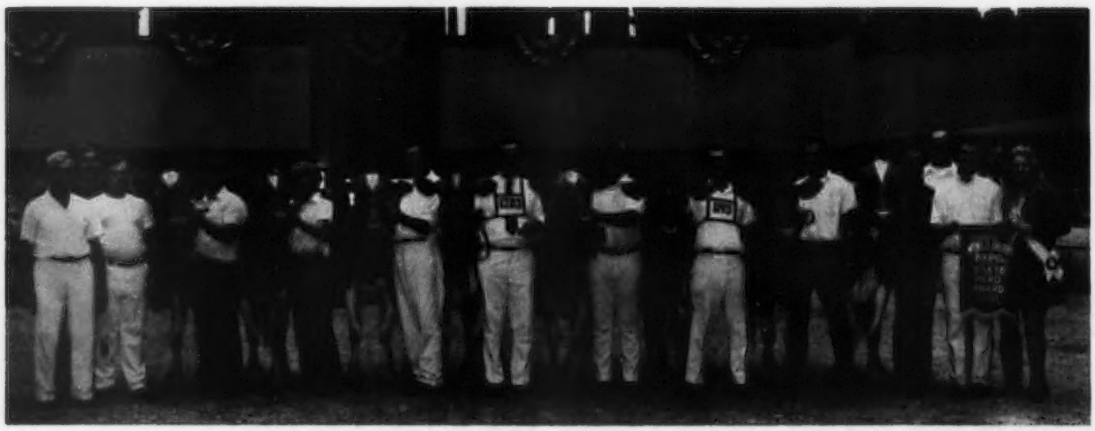

Winning Indiana State Herd

Edmondson, Brentwood, Tenn.; 5, Plainviews Success Olive, Molly Taylor, Canton, Mo.; 6, Reka Jill, Mike Landers, Urbana, Ohio; 7, Boulder View S Ellie, John Lurvey, Baraboo, Wis.; 8, Stede Wells N Whisper, Karen Lage, Davenport, Iowa; 9, Princes Royal Hope, Audrey D. Wagner; 10, Fra Hib Topcats Saphire, William Clee Franks, Wawaka, Ind.

COW, 2 YEARS AND UNDER 3 (36)

1, Elderwood D M Barbette, Elderwood Farm; 2, Valley Set Prince Harp, Russell J. Wenger & Sons; 3, Roes-MOR P Jo, Roeschley Bros., Flanagan, Ill.; 4, Miles Darilou Princess, William, John & David Miles, Bagdad, Ky.; 5, Quail Roost Nance Wilna, Quail Roost Farms; 6, Art Mar Pan Pets Betty Ann, Larry & Arthur Howell, Union City, Ind.; 7, Pinemont Fortune Floetta, Cedar Creek Farm, Inc., Bristol, Tenn.; 8, Wan Rich Foremost Julie, Colleen Rader, Carlock, Ill.; 9, Lambrecht C Amy, Phil Lambrecht, Bedford, Ind.; 10, Willow Spring F Pretty Spot, Pamela Snider, Goshen, Ind.

COW, 3 YEARS AND UNDER 4 (28)

1, U V M Princess Ramona, Dr. Maurice L. Weldy; 2, Sandcut Amos Rita, Grandview Farm; 3, Valley Set Prince Alma, Russell J. Wenger & Sons; 4, Wagners Rex Bunny, Audrey D. Wagner; 5, Lockshore Wistar Althea, James A. Fish; 6, Lockshore Ambassador Remina, James A. Fish; 7, Maple Financier Sue, Grandview Farm; 8, Housleys M Violet, Debbie Bivens, Etowah, Tenn.; 9, Moormeier Farms Donelle, Kiven Moormeier, Roca, Nebr.; 10, Open Grounds Brilliant Finch, Frank Sivesind, Waukon, Iowa.

COW, 4 YEARS AND UNDER 5 (35)

1, Hanover Hill Gold Signe, Lee Housley, Riceville, Tenn.; 2, Neslekcim Fortunes Fancy, Shamrock Guernsey Farm, Inc., Tucson, Ariz.; 3, Quail Roost F S Beauty, Quail Roost Farms; 4, Zinnias King Hal Mitsy, Lee Housley; 5, Indian Lore Billy Queenly, Chester & Barbara Williams, Waukesha, Wis.; 6, Sandcut Andy Alvina, Linda Kay Crandall, Cambridge City, Ind.; 7, Hildiemaid H F Orchid B, Chester & Barbara Williams; 8, Valley Set Prince Angie, Russell J. Wenger & Sons; 9, Denishawn E Bobolink, Janis Sue Doty, St. Charles, Ill.; 10, Metzger Farms Princess Pat, Diane M. Metzger, Claypool, Ind.

COW, 5 YEARS AND OVER (31)

1, Paulas Viscount Paulette, Henry Leffler & Sons; 2, Lindenhof T C Elvira, Quail Roost Farms; 3, Arizona Farms Bounty Bountiful, Henderson Stockton; 4, Western Oaks D Velita, Kenneth Chaffey & Sons, Aurora, Ore.; 5, Metzger Farms Sheriff Joan, David M. Metzger, Claypool, Ind.; 6, Far West Dari Patsy, Quail Roost Farms; 7, Lockshore Lance Vixen, James A. Fish; 8, Mulhocaway Happy Dotsy, Bernard O. Snider; 9, Ideals Factors Glamour, Dr. Maurice L. Weldy; 10, McDonald Farms Bright Daisy, Chester & Barbara Williams.

BEST UDDERED COW

CHAMPION

Paulas Viscount Paulette, Henry Leffler & Sons.

TWO-YEAR-OLDS

1, Elderwood D M Barbette, Elderwood Farm; 2, Valley Set Prince Harp, Russell J. Wenger & Sons.

THREE-YEAR-OLDS

1, Wagners Rex Bunny, Audrey D. Wagner, 2, U V M Princess Ramona, Dr. Maurice L. Weldy.

E. C. "Gene" Meyer, managing editor of Hoard's Dairyman, and James Crowley, University of Wisconsin, superintendent of dairy cattle at World Dairy Expo.

FOUR-YEAR-OLDS

1, Hanover Hill Gold Signe, Lee Housley; 2, Neslekcim Fortunes Fancy, Shamrock Guernsey Farm, Inc.

5 YEARS AND OVER

1, Paulas Viscount Paulette, Henry Leffler & Sons; 2, Arizona Farms Bounty Bountiful, Henderson Stockton.

JUNIOR GET OF SIRE

1, Price Black Farms on get of Housleys J Champion, showing Price Black Starlets Oscar, Price Black H C A Dee, Price Black H C Starlet, and Price Black HC A Irene; 2, Elderwood Farm on get of Lyrene May Rose Prince, showing Elderwood P Prince, Elderwood P Princess, Hickory Groves M R P Best, and Wishing Well Acres Brownie; 3, Grandview Farm on get of Lyrene May Rose Prince, showing Maple Manor Prince Marcus, Grandview Princess Honey, Princess Royal Hope, and Valley Set Prince Anita; 4, Witts End Guernseys, Martell, Nebr., on get of Housleys J Champion, showing Fauver Hill C Bravo, Witts End Champion Robbie, Witts End Top Champ, and Imig Farms C Santana.

SENIOR GET OF SIRE

1, Dr. Maurice L. Weldy on get of Lyrene May Rose Prince, showing U V M Princess Ramona, Valley Set Prince Harp, Valley Set Prince Angie, and Valley Set Prince Alma; 2, Quail Roost Farms on get of Western Glow Darimost, showing Far West Dari Patsy, Miles Darilou Princess, Thurmans Darimost Opal, and Western Oaks D Velita; 3, Tamalyn Fish, Hickory Corners, Mich., on get of Willow Spring Financier, showing Willow Spring F Pretty Spot, Rosewood Fin Ladybird, Maple Financier Sue, and Erlyn Acres Jo; 4, James A. Fish on get of Rosewood Nonas Ambassador, showing D Harmons AM V Valentine, Lockshore Ambassador Remina, Lockshore Ambassador Gesture, and Price Black Amb Debbie; 5, Arthur H. Ulland, Austin, Minn., on get of Mulhocaway Butterfat King Hal,

Villa Crest W Merry, first senior yearling and junior champion female, Virgil C. Weaver, owner, and Molly Mitchell.

Valley Set G John, junior champion bull, Ronald Wenger, Russell J. Wenger, Carlton Wenger, Joe Pritzl, Molly Mitchell and Myron W. Lancaster.

Special Awards...

Lockshore Sultan Rebel, first aged bull, senior and grand champion and winner of the **Langwater Trophy;** James A. Fish, owner and exhibitor; Myron W. Lancaster, judge; Joe Pritzl, consultant judge; Orie Roeschley who presented the Langwater Trophy; Molly Mitchell, National Guernsey Queen, and Joe Holthaus who presented the **Purina Trophy.**

Paulas Viscount Paulette, Mervel Leffler, Gene Harding presenting the **Meadow Lodge Farm Trophy** for champion uddered cow, and Ray Witmer presenting the **Burton Lane Trophy** for reserve grand champion female.

U V M Princess Ramona, senior and grand champion female, Dr. M. L. Weldy, owner, Clayton Havens, Jr., Shirley Brehm, Mrs. Weldy, Mike Lancaster, Joe Pritzl, J. B. "Swede" Solem, Purina, who presented the **Purina Trophy,** and Dr. Harry Herman who presented the **Douglaston Manor Trophy.**

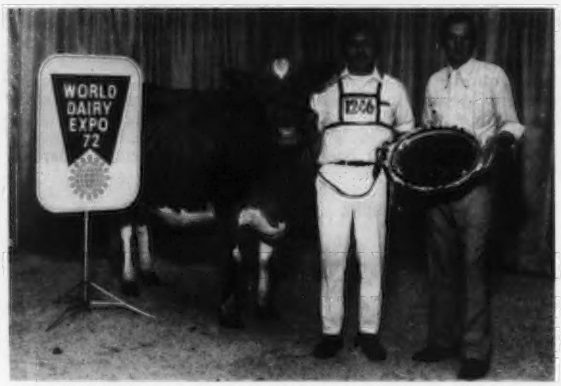

Paulas Viscount Paulette, Mervel Leffler, Chuck McLaughlin presenting the **Carroll Eby Trophy** for first aged cow.

Elderwood D M Barbette, first prize two-year-old, John A. Burton at the halter, Donald T. Burton accepting the **American Guernsey Cattle Club Trophy** from Lester Lancaster, Mrs. John Burton, Molly Mitchell.

Liseter Brilliant Gold, reserve senior and reserve grand champion bull, Cliff Knight at the halter, Buck Stockton, Henderson Stockton, owner, Molly Mitchell and Hap Muller.

Trophy Presentations

Robert Jones presenting the **Franchester Farms Trophy** to Russell J. Wenger for first prize produce of dam, Ronald and Carlton Wenger at the halters.

Molly Mitchell, G. Paul Black, president, Price Black Farms, holding the **Quail Roost Trophy** for first prize junior get of sire.

Molly Mitchell, National Guernsey Queen, and Russell J. Wenger with the **Bill Jones Trophy** for best three females.

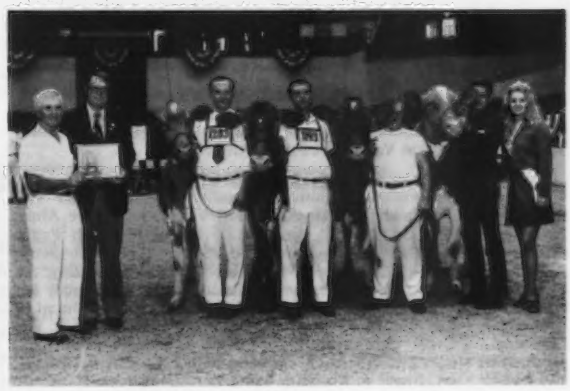

Russell J. Wenger accepting the **Peer Challenge Trophy** from Dick Chichester, Select Sires, Inc., for Dr. M. L. Weldy, exhibitor of the winning get of sire. This group also won the **Select Sires Trophy** and was the first breeders get shown by Russell J. Wenger.

Jim Crowley presenting the premier breeder banner to Russell J. Wenger, Carlton and Ronald Wenger, Max L. Dawdy with the **Gordon Hall Memorial Trophy** for premier breeder.

Max L. Dawdy presenting the **Gordon Hall Memorial Trophy,** Rowland R. Beauvais, and W. Terry Howard holding the premier exhibitor banner.

Lindenhof T C Elvira, winner of the **Joe Eves Production Trophy**, Rowland Beauvais at the halter, and Joe P. Eves presenting the trophy.

Neslekcim Fortunes Fancy, E. H. "Happy" Muller at the halter, Norman McClelland, Cliff Knight, Molly Mitchell. "Fancy" won the American Dairy Association of Wisconsin Award for high four-year-old in milk and fat.

showing Valleyland Doreen, Mulhocaway Happy Dotsy, Renart Hals Cheba, and Oakvale Hals Guylet; 6, Chester & Barbara Williams on get of Burgers Place Billy, showing Elderwood B Mano, Magnolia Mounds B Edell, Lockshore B Diana, and Indian Lore Billy Queenly; 7, Russell J. Wenger & Sons on get of Housleys J Champion, showing Valley Set Champ Angela, Lambrecht C Amy, Valley Set Champ Jesse, and Allens Quenbys Queen.

BREEDERS GET OF SIRE

1, Russell J. Wenger & Sons on get of Lyrene May Rose Prince, showing U V M Princess Ramona, Valley Set Prince Alma, Valley Set Prince Harp, and Valley Set Prince Angie.

PRODUCE OF DAM

1, Russell J. Wenger & Sons on produce of Valley Set Vals Anabel, showing Valley Set Als Alice, and Valley Set Prince Alma; 2, Henry Leffler & Sons on produce of Patsys Monarch Paula, showing Paulas Viscount Paulette, and Manor Lodge Dividends Paulie; 3, Russell J. Wenger & Sons on produce of Valley Set Financiers Audrey, showing Valley Set Prince Angie, and Valley Set Prince Anita; 4, Chester & Barbara Williams on produce of Hildiemaid Billys Bonita B, showing Hildiemaid H F Orchid B, and Hildiemaid Princes Carnation B; 5, Russell J. Wenger & Sons on produce of Valley Set Als Alice, showing Valley Set Champ Angela, and Valley Set L Avon; 6, Christine Lynn Enns, Hillsboro, Kans., on produce of Ho Ettes Burger Billy Ritla, showing Ho Ettes King Hal Ritalou, and Ho Ettes King Hal Ruth; 7, James A. Fish on produce of Lockshore T,C Katrinka, showing Lockshore Rebel Katrina, and Lockshore Lance Thunder; 8, Lester Schademann, Watertown, Wis., on produce of Lookout Valley Flash Fanelly, showing Schady Acres Billys Fred, and Lookout Valley Nance Fanessa; 9, Oak Hollow Farm on produce of Sarival Dark Elora, showing Oak Hollow Dari Roger Excel, and Roetta R Elegance.

BEST THREE FEMALES

1, Russell J. Wenger & Sons, showing Valley Set Prince Harp, Valley Set Prince Angie, and Valley Set Prince Alma; 2, James A. Fish, showing Lockshore Wistar Althea, Lockshore Ambassador Remina, and Lockshore Lance Vixen; 3, Quail Roost Farms, showing Quail Roost Peerless Lovelorn, Quail Roost F S Beauty, and Quail Roost ET Eve; 4, Myron Metzger & Family, Claypool, Ind., showing Metzger Farms Sheriff Joan, Metzger Farms Princess Pat, and Metzger Farms Sheriff Flox; 5, John L. Loveless, Cromwell, Ind., showing Wawasee F S Mary, Wawasee Princess Babe, and Wawasee Princess Flo; 6, Price Black Farms, showing Price Black Champion Bessie, Price Black Amb Debbie, and Price Black F F Pat; 7, Imig Farms, Seward, Nebr., showing Imig Farms C Santana, Imig Farms FB Bloodrock, and Imig Farms B B Bloodstone; 8, Frank Sivesind, showing Prairie Moon Chief Bonnet, Prairie Moon Chief Lynn, and Prairie Moon Bloom.

STATE HERD

1, Indiana; 2, Tennessee; 3, North Carolina; 4, Wisconsin; 5, Ohio; 6, Illinois; 7, Iowa; 8, Nebraska; 9, Minnesota.

PREMIER BREEDER
Russell J. Wenger & Sons

PREMIER EXHIBITOR
Quail Roost Farms

Alva Laverne McCaskill, Sr.

ALVA LAVERNE McCaskill, Sr., 64, Bishopville, S. C., died August 5 at the Lee County Memorial Hospital. Mr. McCaskill and his son, A. L., Jr., owned Lyndale Farms at Bishopville and had been breeding Guernseys since 1947. Many Guernsey breeders who know JoAnn and Laverne will recall that they were unable to attend the Annual Meeting in Michigan this spring due to Mr. McCaskill undergoing brain surgery.

Mr. McCaskill was born in Kershaw County and went to Lee County around 1930 as a young bachelor where he started farming on rented land. In 1932 he married Clara Stokes and several years later he bought his first tract of land and began to expand his farming operation. In 1949, he and his son formed a partnership and started producing Grade A Milk at Lyndale Farms. They were awarded the Gold Star Breeder Award in 1968 and have been listed in the Top Ten Herds for the past four years. The Lyndale herd now consists of over 300 registered Guernseys.

Mr. McCaskill was past director of Lynches River Soil Conservation District, an organizer of the Lee County Farm Bureau in the early forties, Farm Bureau member, a mason, a member of St. Matthew Methodist Church where he was a member of the board of trustees for many years and also a member of the Lee County Council (county governing board) for the past 12 years.

He is survived by his wife, Clara S. McCaskill; a daughter, Barbara Jane, at home, a daughter, Etha M. Sparkman, Clearwater, Fla., a son, A. L., Jr.; three grandchildren, A. L., III, Lee and Ann who are all active 4-H'ers.

Opening doors for the handicapped involves more than just being polite.

Hire the handicapped.

PAS

PUBLIC ADVERTISING SYSTEM
A DIVISION OF THE SCHOOL OF VISUAL ARTS

1972 NATIONAL JUNIOR SHOW

World Dairy Expo, Madison, Wisconsin

64 HEAD — 10 STATE HERDS

Miles Darilou Princess Wins Senior and Grand Champion Honors For William Miles

Kevin Cary Wins Junior Yearling Class In Both The Junior And Open Shows — Takes Junior Champion In Junior Show And Reserve Junior Champion In Open Show On Foremost Ace Tide

Linda Kay Crandall Shows Reserve Senior And Reserve Grand Champion

Billy Edmondson Has Reserve Junior Champion

INDIANA AGAIN WINS STATE HERD CLASS

THE NATIONAL JUNIOR Guernsey Show was held October 3, in conjunction with the World Dairy Expo, Madison, Wisconsin. This year 64 head were paraded before Judge Myron W. Lancaster, Olympic View Farm, Sequim, Wash., and Consultant Judge Joe Pritzl, Westlynn Farm, Fruitland, Idaho.

In a class of nine heifer calves, first place went to Debra Beiler, Bellevue, Ohio on Hickory Groves M R P Best, a daughter of Lyrene May Rose Prince. In second was Robin Richey, Albany, Ind., on Wee Manor Victor Lassie and third went to Goldprint Champion Dimple, shown by Clair Stokes, Linwood, North Carolina. Mike felt he had an easy top in this class and his first calf was stronger over the top, showing more stretch and scale, however, he did give his calf in second a slight advantage in pasterns. The calf in first placed fifth in a class of 32 heifers in the open show.

It was in a class of seven junior yearling heifers that Judge Lancaster found his junior champion. In first place and junior champion was Foremost Ace Tide, shown by Kevin Cary, Canton, Missouri. In the open show in a class of 20 junior yearlings, Kevin's heifer also placed first and was reserve junior champion. Lisa Carol Fry, Columbia, Tenn., took second with her entry, Frys F Corporal Trixie, and in third place was Douglas R. Metzger, Claypool, Ind., with Metzger Farms C Rosabel. The first two heifers in the class were the youngest in the class and Judge Lancaster placed his top animal up because of her better balance, her upstandingness and

Miles Darilou Princess, senior and grand champion of the National Junior Show, Madison, winner of the Afton Farm Trophy, shown by William Miles, Bagdad, Kentucky.

Foremost Ace Tide, junior champion of the National Junior Show, Madison, and reserve junior champion of the open show, with Kevin Cary, Canton, Mo., exhibitor, at the halter; **Mayfairs Corporal Dixie,** reserve junior champion of the National Junior Show, with Billy Edmondson, Brentwood, Tenn., exhibitor, at the halter, and Molly Mitchell, National Guernsey Queen.

Miles Darilou Princess, senior and grand champion, and William Miles accepting the **Afton Farm Trophy** from M. G. Schwartz.

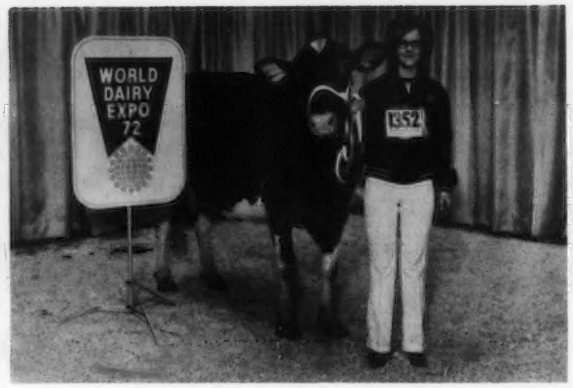

Sandcut Andy Alvina, reserve senior and reserve grand champion of the National Junior Show, Madison, shown by Linda Kay Crandall, Cambridge City, Ind., at the halter.

because she was nicer on the walk.

The reserve junior champion came out of a class of 13 senior yearlings. In first place and reserve junior champion was Mayfairs Corporal Dixie, a daughter of Applebrook Fames Corporal, shown by Billy Edmondson, Brentwood, Tennessee. She placed fourth in a class of 31 senior yearlings in the open show. In second place was Plainviews Success Olive, a daughter of Hanover Hill Fame Success, shown by Molly Taylor, Canton, Missouri. The third place went to a daughter of High Meadows Conqueror, Reka Jill, shown by Mike Landers, Urbana, Ohio. Judge Lancaster granted that his animal in second was a good, strong animal, but she could be a little better on the move. The one in first place had an advantage in balance and strength throughout.

Miles Darilou Princess, a daughter of Western Glow Darimost, shown by William Miles, Bagdad, Ky., took first in a class of 11 two-year-olds and she went on to win senior and grand champion and was awarded the Afton Farm Trophy. This sharp, upstanding two-year-old placed fourth in a class of 36 in the open show. In second place was Parkers B D Claire shown by Joyce Parker, Hilliards, Ohio. The third spot went to Karen Jane Allen, Halstead, Kans., on Allens Quenbys Queen, a daughter of Housleys J Champion. The first place animal had an advantage in udder and showed more strength and balance.

First in a class of eight three-year-olds went to Gary Lipply, Grandview Farm, Silver Lake, Ind., on Maple Financier Sue, a daughter of Willow Spring Financier. She placed seventh in a class of 28 in the open show. In second place was Ho Ettes Mr Great Rosieet, owned by Claude Blevins, III, Manhattan, Kansas. Pamela Jean Walther, Waverly, Iowa showed the third place animal, Cedar Way Secrets Darijan, a daughter of Western Glow Darimost. The animal in second had a slight advantage in rump, especially over the tail setting, but the animal in first was still an easy top because of her beautiful carriage and style, her better balance and more nearly correct udder.

Linda Kay Crandall, Cambridge City, Ind., showed her entry, Sandcut Andy Alvina to first place in a class of 16 cows, four years and over, and she went on to win reserve senior and reserve grand champion. She placed sixth in a class of 35 four-year-olds in the open show. "Alvina" placed second in a class of 14 three-year-olds at the 1971 National Junior Show. In second place was Metzger Farms Sheriff Joan, second place cow, four years and over, and reserve senior and reserve grand champion of the 1971 National Junior Show. She was shown by David M. Metzger, Claypool, Indiana. In third place was Denishawn E Bobolink shown by Janis Sue Doty, St. Charles, Illinois. Mike gave his animal in second an advantage in teat placement but he felt his top animal showed more balance, style and dairyness.

There were 11 Junior Guernsey state herds. Indiana took first place for the fourth consecutive year, followed by Iowa, Illinois and Kansas.

Following is a list of awards:

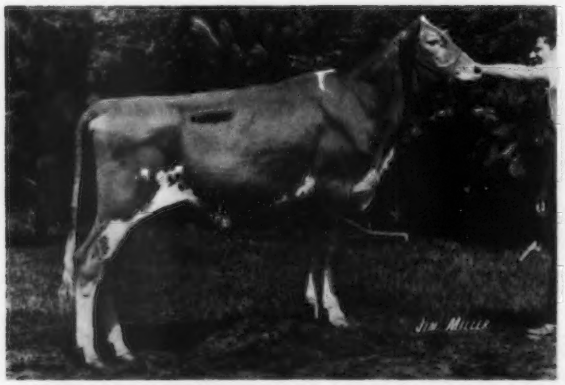

Hickory Groves M R P Best, first prize heifer calf at the National Junior Show, Madison, shown by Debra Beiler, Bellevue, Ohio.

Jim Crowley presenting the banner to the **Winning Indiana State Junior Herd.**

SENIOR AND GRAND CHAMPION FEMALE

Miles Darilou Princess, William Miles, Bagdad, Ky.

RESERVE SENIOR AND RESERVE GRAND CHAMPION FEMALE

Sandcut Andy Alvina, Linda Kay Crandall, Cambridge City, Ind.

JUNIOR CHAMPION FEMALE

Foremost Ace Tide, Kevin Cary, Canton, Mo.

RESERVE JUNIOR CHAMPION FEMALE

Mayfairs Corporal Dixie, Billy Edmondson, Brentwood, Tenn.

HEIFER CALF (9)

1, Hickory Groves M R P Best, Debra Beiler, Bellevue, Ohio; 2, Wee Manor Victor Lassie, Robin Richey, Albany, Ind.; 3, Goldprint Champion Dimple, Clair Stokes, Linwood, N. C.; 4, Wagners Dari Bell, Debra Wagner, Cissna Park, Ill.; 5, Guernsey Grove Princess Pride, Daniel W. Basse, Muskego, Wis.; 6, Foremost Valiant V H Frolic, Larry Daggs, Lewistown, Mo.; 7, Wishing Well Acres Brownie, Randy H. Renkenberger, Columbiana, Ohio; 8, Bargers C Rhonda, Charles Robert Barger, Parrottsville, Tenn.; 9, Dutch Mill Falcons Vanice, Renee Rhyme, West Salem, Wis.

JUNIOR YEARLING HEIFER (7)

1, Foremost Ace Tide, Kevin Cary; 2, Frys F Corporal Trixie, Lisa Carol Fry, Columbia, Tenn.; 3, Metzger Farms C Rosabel, Douglas R. Metzger, Claypool, Ind.; 4, Dari Fawn Champion, Mary Ann Hill, Ethridge, Tenn.; 5, Eber Lea Dazzling Mandy, Brent A. Eberhard, Grove City, Ohio; 6, Bunn Aires L C Lady Kriss, Gerald Eugene Bunnell, Fredericktown, Ohio; 7, Lockshore Princess Emmy Lou, Cindy Powers, Hickory Corners, Mich.

SENIOR YEARLING HEIFER (13)

1, Mayfairs Corporal Dixie, Billy Edmondson; 2, Plainviews Success Olive, Molly Taylor, Canton, Mo.; 3, Reka Jill, Mike Landers, Urbana, Ohio; 4, Stede Wells N Whisper, Karen Lage, Davenport, Iowa; 5, Boulder View S Ellie, John Lurvey, Baraboo, Wis.; 6, Sunemeadow Success Dena, Kevin Cary; 7, Sam E Jos Foremost Leeann, Sandra Jo Messer, Cairo, Mo.; 8, Ho Ettes Homers Annarose, Larry D Enns, Hillsboro, Kans.; 9, Star Tip Corporal Carol, Jay Thomas, Woodstock, Ohio; 10, Golden Haven T DS Betina, John Coleman, Kokomo, Ind.

COW, 2 YEARS AND UNDER 3 (11)

1, Miles Darilou Princess, William Miles; 2, Parkers B D Claire, Joyce Parker, Hilliards, Ohio; 3, Allens Quenbys Queen, Karen Jane Allen, Halstead, Kans.; 4, Malaboo Way K Blondie, Randy Wayne Mohr, Normal, Ill.; 5, Lambrecht C Amy, Phil Lambrecht, Bedford, Ind.; 6, Ho Ettes King Hal Ritalou, Richard Enns, Hillsboro, Kans.; 7, Sam E Jos Nances Fancy, Sandra Jo Messer; 8, Moormeier Farms Golden Pat, Kiven Moormeier, Roca, Nebr.; 9, Wil Dor H Gumdrop, Kathleen Ann Miller, Austin, Minn.; 10, LaDonna Farm M S Rosie, Tom Betts, East Troy, Wis.

COW, 3 YEARS AND UNDER 4 (8)

1, Maple Financier Sue, Gary Lipply, Silver Lake, Ind.; 2, Ho Ettes Mr Great Rosieet, Claude Blevins, III, Manhattan, Kans.; 3, Cedar Way Secrets Darijan, Pamela Jean Walther, Waverly, Iowa; 4, Moormeier Farms Donelle, Kiven Moormeier; 5, Erlyn Acres Jo, Carol Sue Ahlborn, Owatonna, Minn.; 6, Metzger Farms Sheriff Flox, Douglas R. Metzger; 7, McKerrow G C Petula, Roger Vogelsang, Montello, Wis.; 8, Maple Leaf R Mina, Dennis Wirt, Lewiston, Minn.

COW, 4 YEARS AND OVER (16)

1, Sandcut Andy Alvina, Linda Kay Crandall; 2, Metzger Farms Sheriff Joan, David M. Metzger, Claypool, Ind.; 3, Denishawn E Boblink, Janis Sue Doty, St. Charles, Ill.; 4, Ho Ettes King Hal Ruth, Christine Lynn Enns, Hillsboro, Kans.; 5, Woodruff Farm R Boots, Diane Woodruff, Indianola, Iowa; 6, Sunrise Star Sally, Marshall Peace, Shelby, N. C.; 7, Griggs F Danita, Dewayne Byrd, Bethpage, Tenn.; 8, Hickory Groves Top Elena, Debra Beiler; 9, Minelda RE Ada, Kevin Feltmann, Norwood, Minn.; 10, Metzger Farms Princess Pat, Diane M. Metzger, Claypool, Ind.

JUNIOR STATE HERD

1, Indiana; 2, Iowa; 3, Illinois; 4, Kansas; 5, Missouri; 6, Tennessee; 7, Ohio; 8, Minnesota; 9, Wisconsin; 10, Nebraska.

J. Elmo Packer Announces Retirement

J. ELMO PACKER, General Manager, Cache Valley Breeding Association, announced his retirement after 23 years of dedicated service to the livestock industry. Mr. Packer accepted his assignment as general manager just six months after its organization in December, 1948.

In addition to his activities as manager of Cache Valley Breeding Association, Mr. Packer has shown interest and contributed his energies to civic and church organizations. He was an active scouter for many years. A charter member in organizing the North Logan Lions Club, he served a term as president. He served two terms on the North Logan Town Council. In addition to numerous church assignments, he served as Bishop of the North Logan Ward for over seven years. He is currently assigned as High Counselor with Utah State University L.D.S. Second Stake. He is currently serving a term as president of the Utah Council of Farmer Cooperatives.

Mr. Packer has served upon several national committees with the National Association of Animal Breeders. He was influential in stimulating and helping to organize the Beef Development Committee within this national organization. He was active in organizing and hosting the annual convention for N.A.A.B., which brought about 600 members to Logan in 1970.

Elmo and wife, Zelda, reside at North Logan, Utah. Their daughter, Luana, with her husband, Dr. Derwin C. Merrill and five children, live at Ames, Iowa. A son, Lyle, and wife, Julie, and two children live in Denver, Colorado. A daughter, Betty, with husband, James Anderson, lives in Afton, Wyoming.

Cathy Combs
1972 American Dairy Princess

HERE'S TO YOUR HEALTH!

CATHY COMBS, 1972 American Dairy Princess, invites America to join her in a milk toast to good health. The 19-year-old brunette beauty from Mosheim, Tenn., represents the dairy farmers who are members of the American Dairy Association (ADA) and the $14 billion dairy industry during her year-long reign.

Miss Combs leads a busy life working as a bank teller five days a week, a disc jockey on her own live radio show every Saturday, and a helper on the dairy farm owned and operated by her parents, Mr. and Mrs. Kenneth Combs. In addition, as the dairy representative, she not only "speaks up for milk," she sings her praise of it, too. The guitar-strumming, singing princess plays a hand-clapping version of ADA's "There's a New You Coming" song at state fairs and other agricultural events across the nation.

Cathy Combs was selected the American Dairy Princess from 25 contestants in the national competition held July 11-13 in Arlington Heights, Illinois. Judging was based on knowledge of the dairy industry, natural attractiveness, dairy background, personality, poise and speaking ability.

Chat . . .

MR. AND MRS. Edwin G. Gerner, Route 1, Albany, Wis., are the proud parents of a daughter, Jennifer Jean, born Saturday, September 2. Jennifer joins a brother at home, Steven, 4½ years. Mr. and Mrs. Gerner joined The American Guernsey Cattle Club one year ago.

47th RENEWAL OF THE GUERNSEY SALE AND FIRST WORLD PREMIERE SALE

29 BUYERS FROM 12 STATES

32 HEAD AVERAGE $1619.68

Second High Sale and High Animal For Year at Public Auction

Neslekcim Fortunes Fancy, top of the 47th Guernsey Sale and First World Premiere Sale at $7,300. In the background: George W. Snyder, buyer for E. C. Anderson, Wake, Va.; Chester Williams, Waukesha, Wis., last contender; John B. Merryman, auctioneer; M. G. Schwartz, King, Ontario, contender; Norman McClelland, Tucson, Ariz., consignor; Leo Gasper, Baraboo, Wis., and Hap Muller at the halter.

Summary

No. Head	Total	Average
28 Females	$48,150	$1,719.64
(2 calves under 3 mos. s.w.d.)	380	190.00
4 Bulls	3,300	825.00
32	$51,830	$1,619.68

THE 47TH RENEWAL of The Guernsey Sale and the First World Premiere Sale was held at the World Dairy Expo, Dane County Exposition Center, Madison, Wis., Tuesday evening, October 3. The 32 head sold for $51,830 or an average of $1,619.68 per head.

The top of the sale and high animal sold at public auction, to date, was Neslekcim Fortunes Fancy bred by George Mickelsen, Petaluma, California. She was consigned by Norman McClelland, Shamrock Guernsey Farm, Inc., Tucson, Ariz., and purchased by E. C. Anderson, Bushy Park Farm, Wake, Va., for $7,300. The contending bidders were M. G. Schwartz, Tannery Hill Farm, King, Ontario, Canada and Chester and Barbara Williams, Wern Farms, Waukesha, Wisconsin. "Fancy" was purchased by Shamrock in the 1971 Pacific Northwest Convention Sale for $5,600 and was the top of the sale. She has twice classified Excellent, was All-American three-year-old, has a record of 17,510 lbs. milk, 751 lbs. fat, 3-7DHIR – 305 – 2x, on retest, 13,180 lbs. milk, 550 lbs. fat, 4-8DHIR – 163 days, still on test. She was first four-year-old, reserve senior and reserve grand champion at the 1972 National Guernsey Show, Puyallup, and winner of the Joe Eves Production Trophy. At the National Guernsey Show, Madison, she was second four-year-old. She is by Grain Meadow D Fortune, USDA Summary 9/72, 84 daughters, 7 herds, average

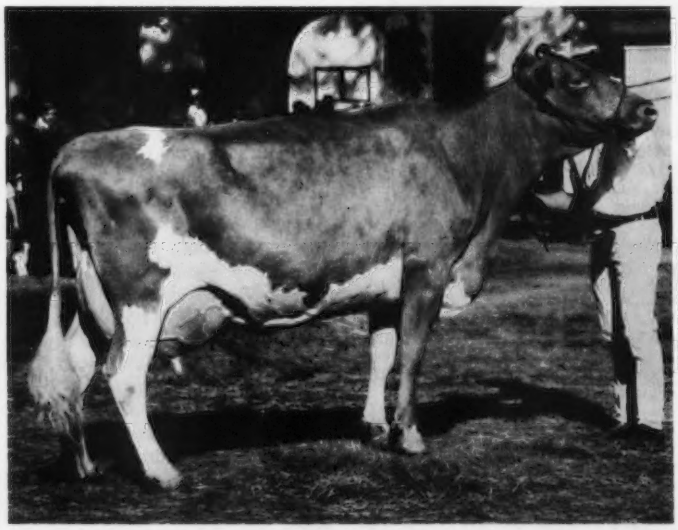

Western Oaks D Velita, second high animal at the 47th Guernsey Sale and First World Premiere Sale at $5,500, consigned by Kenneth Chaffey and Sons, Aurora, Ore., and purchased by the Velita Syndicate, Lester Lurvey, Boulder View Farm, Baraboo, Wis., Syndicate manager.

12,288 lbs. milk, 532 lbs. fat, a Pred. Diff. of +431 lbs. milk, +10 lbs. fat, 39% reliability, 58 classified average 83.8.

The second high animal was Western Oaks D Velita, bred by Albert A. Albertini and consigned by Kenneth Chaffey and Sons, Aurora, Oregon. She was purchased for $5,500 by the Velita Syndicate, Lester Lurvey, Boulder View Farm, Baraboo, Wis., Syndicate manager. Contender was Cliff Knight, Bakersfield, Calif., bidding for Norman McClelland, Shamrock Guernsey Farm, Incorporated. "Velita" was twice grand champion at the National Guernsey Show, San Francisco and twice All-American, 1970, 1971. She is by Western Glow Darimost, USDA Summary 9/72, 2830 daughters, 545 herds, average 11,156 lbs. milk, 524 lbs. fat, a Pred. Diff. of +395 lbs. milk, +25 lbs. fat, 98% reliability, 1500 classified average 84.7.

The third high animal was Quail Roost Command Neva, bred and consigned by George Watts Hill, Rougemont, North Carolina. She is by Tannery Hill Florets Command and was purchased by Mrs. J. M. Leverett, Moultrie, Ga., for $2,800.

Two animals tied for fourth high of the sale at $2,600 apiece. Raemelton Co Louise, bred and consigned by Roger A. Black, Mansfield, Ohio. She is by Applebrook Fames Corporal out of an Excellent daughter of Fritzlyn Jeanettes Flash and purchased by Roy E. Jacobs, Sparta, Wisconsin. Mecca Rose Princess Helena, bred by F. Wayne Mack and consigned by R. D. Mallett, Fowler, Ohio. She was purchased by E. C. Anderson, Bushy Park Farm. She is by Lyrene May Rose Prince and from the Excellent, Gold Star Helena family. Three others to bring $2,000 or over are: Willow Spring F Pretty Spot, bred by Otis and Ronald Weaver, consigned by Pamela Snider, Goshen, Ind., and purchased by Tamalyn Fish, Hickory Corners, Mich., for $2,300. High Meadows Shirley bred by W. H. Odlum and consigned by Henry C. Venier, La Fayette, New York. She is by Applebrook Fames Corporal out of an Excellent daughter of Rosewood Nonas Ambassador and was purchased by Leon Kleinpeter, Kleinpeter Farms Dairy, Inc., Baton Rouge, La., for $2,200. Heywes Gov Miss, bred by Wesley H. Shuler and consigned by Heyward L. Shuler, Cameron, S. C., was purchased by Price Black Farms, Arrey, N. Mex., for $2,000.

The top bull, High Meadows Dari Corrector, was bred and consigned by Henry C. Venier. He is by Western Glow Darimost and out of High Meadows Melba (E) 16,010 lbs. milk, 773 lbs. fat, 5-11DHIR – 305 – 2x, a daughter of Nyala Ermines Bonanza. He was purchased by Norman P. McClelland.

Scene at the 47th Guernsey Sale and First World Premiere Sale, World Dairy Expo, Madison, Wisconsin.

The sale was co-managed by The Merryman Comany, Sparks, Md. and the Wisconsin Guernsey Breeders' Association, Baraboo, Wisconsin. Leo Gasper, field secretary, Wisconsin G.B.A., read pedigrees, John B. Merryman was the auctioneer and George W. Snyder worked the ring. The sale was clerked by Beulah Gasper, Baraboo.

Following is the sales list:

E. C. Anderson, Wake, Va.
Mecca Rose Princess Helena $2,600
Neslekcim Fortunes Fancy 7,300
Kenneth W. Angstman, Mora, Minn.
Peckhurst Cecillia 675
Alvin C. Basse, Muskego, Wis.
Hildiemaid Princes Carnation B .. 875
Alvin C. & Daniel W. Basse, Muskego, Wis.
Ideals Charlemagne Audrey 1,000
Virgil Ray Berndt, Lancaster, Wis.
Chapman Farms D Maude 875
James Borlen, Clintonville, Wis.
Maple Row Gays Angie 1,800
Lu Ann Butler, Canton, Mo.
Bauers C B Mary Jane 675
Art Cappo, Chisholm, Minn.
McDonalds Prince Valiant (Bull) . 725
Robert W. Cary, Canton, Mo.
Scenics C Goldie 925
Tamalyn Fish, Hickory Corners, Mich.
Willow Spring F Pretty Spot 2,300
Larry Georgeson, Madison, Wis.
Spring Ridge Glare 1,000
Larry Hubenthal, Lucerne, Ind.
Open Grounds Brilliant Finch ... 1,400
Roy E. Jacobs, Sparta, Wis.
Raemelton Co Louise 2,600
Kleinpeter Farms Dairy, Inc., Baton Rouge, La.
High Meadows Shirley 2,200
Louis L. Kuebker, Barneveld, Wis.
Lyrene Royal Duke (Bull) 875
David J. Kyle, Whitewater, Wis.
Dondor Gondoliers Dana 875
Mrs. J. M. Leverett, Moultrie, Ga.
Quail Roost Command Neva 2,800
Lester Lurvey & Sons, Baraboo, Wis.
Heywes Paulson Aveoli 1,150
Norman P. McClelland, Tucson, Ariz.
High Meadows Dari Corrector (Bull) 1,000
Sandra Jo Messer, Cairo, Mo.
McDonalds CV Necia 800
Julius Mithoefer, New Palestine, Ind.
Muehling Meadows Dari Fairy ... 750
Daniel W. Myers, La Moille, Ill.
Peckhurst Geraldine 850
Price Black Farms, Arrey, N. Mex.
Heywes Gov Miss 2,000
Thornwell Orphanage, Clinton, S. C.
Raemelton L Graces Grandeur (Bull) 700
Lynn Torrey, Bristol, Wis.
Lyrene Princes Modina 1,050
Velita Syndicate, Lester Lurvey, Mgr., Baraboo, Wis.
Western Oaks D Velita 5,500
Gary R. Vien, Edgerton, Wis.
Heywes Prin Deabe 975
Flemingdale Supreme Seventy ... 1,050
Dr. Maurice L. Weldy, Goshen, Ind.
Olympic View B Trudy 1,500
Chester & Barbara Williams, Waukesha, Wis.
Rosewood Fin Ladybird 1,900
Ideals Factors Carol 725

Deerholm Farm Dispersal

By George W. Chambers

Summary

No. Head	Total	Average
46 Females	$27,050	$588.04
(5 calves under 3 mos. s.w.d.)	990	198.00
46	$28,040	$609.56

THE DEERHOLM Farm herd owned by Mr. and Mrs. John P. Jones was dispersed at the farm, Oak Park, Minn., on September 16. The 46 females plus five calves sold with their dams brought a total of $28,040, an average of $609.56.

The high animal in the sale was a very attractive heifer calf, Deerholm Champion Flossy, which went to Leonard Voorhees and Sons, Danvers, Minn., at $1,010. Mr. and Mrs. Donald Teeters, Owatonna, bought her maternal sister, Deerholm Gay Gladys, the second high of the sale, that had just finished a record of over 800 lbs. fat, for $1,000. Mr. and Mrs. Teeters were contending bidders on the "Flossy" calf. They also bought the calf's dam, Fannie of Crow River, at $600 and Deerholm Hals Comet, the cow that is just finishing her second 1000-lb. fat record, at $890.

The high buyer was Maynard Heuer, Summit, S. Dak., who took six head for a total of $3,210. Harry R. and Ellen J. McDonald and Daughters, Pierz, Minn., were second high buyers taking three head for a total of $2,540.

The sale was managed by Kjome and Chambers; Reuben Schwert was the auctioneer and Olaf J. Kjome read pedigrees. Seven head went to South Dakota, three to Wisconsin and three to Iowa. Minnesota buyers took the remainder.

Mr. and Mrs. John P. Jones have purchased a new home in Oak Park and plan to retire there. John had been a cow tester in Minnesota and Iowa back in the thirties and early forties. Several of his old association members attended the sale. The Jones' were highly popular in Minnesota Guernsey circles. Their many friends wish them a happy retirement.

Following is a list of animals selling for $350 or more:

Walter Berning & Son, Inc., Elk River, Minn.
Deerholm Champion Addie ..... $ 455
Roland Brown, St. Peter, Minn.
Deerholm Nances Eva 540
Gene Burlingham, Palmyra, Wis.
Deerholm Darimost Trudy 870
W. J. Dallenbach, Morgan, Minn.
Deerholm Darimost Annie 590
Mike Earll, Bigelow, Minn.
Deerholm Champion Luella 510
Robert D. Endrulat, Holstein, Iowa
Deerholm Artic Martha 835
Deerholm Happy Robin 650
Deerholm Nances Becky 625
Rhonda Esterley, Milaca, Minn.
Deerholm Champions Peggy 770
Orin V. Flohrs & Family, Ormsby, Minn.
Maple Leaf N Brita 510
Damon Freiheit, Lake City, Minn.
Deerholm Nances Buttercup . .. 710
Deerholm Marigold 700
Everett Goetz, Princeton, Minn.
Deerholm Nances Kitty 425
Peter Hanenburg, Milaca, Minn.
Deerholm Gay Amanda 625
Maynard Heuer, Summit, S. Dak.
Deerholm Darimost Crescent 640
Deerholm Valerie 525
Deerholm Darimost Prize 575
Deerholm Champion Mary 450
Deerholm Beauty 510
Deerholm Scotsman Ada 510
Wayne Heuer, Watertown, S. Dak.
Deerholm Darimost Ella 400
Lyle Jacobson, Bethel, Minn.
Deerholm Bonanzas Nina 425
Deerholm Clover 475
Maywood Road Nance Joan 510
Lyle K. Jensen, Balsam Lake, Wis.
Deerholm Champions Nora 410
Deerholm Darimost Marcia 650
Glenn Edwin Johnson, Barnum, Minn.
Peony of Deer River 485
Deerholm Ambassador Carrie ... 450
Mervin E. Malo & Family, Fairmont, Minn.
Deerholm Ambassadors Jane 425
Harry R. & Ellen J. McDonald & Daughters, Terry & Sandra, Pierz, Minn.
Deerholm Champions Molly 900
Deerholm Nances Caralee 850
Deerholm Success Daisy 790
Anker E. & LaVonne J. Miller, Byron, Minn.
Deerholm Champion Bluebell ... 510
Deerholm Foresquire Brenday ... 375
Virgil & Lois Narveson, Mora, Minn.
Deerholm Darimakers Thelma ... 800
Raymond R. & Esther L. Ponto, Mora, Minn.
Deerholm Bonanza Alice 490
Bert & Gert Schwinghamer, Albany, Minn.
Deerholm Champion Myra 440
Robert A. Siemers, Oak Park, Minn.
Deerholm Nances Nancy 590
Mr. & Mrs. Donald Teeters, Owatonna, Minn.
Deerholm Hals Comet 890
Fannie of Crow River 600
Deerholm Gay Gladys 1,000
Leonard Voorhees & Sons, Danvers, Minn.
Deerholm Champion Flossy 1,010
Roger Wrase, Blooming Prairie, Minn.
Deerholm Champion Gracie 620

Lindenlure Dispersal and 34th Annual Missouri State Sale

By Leslie Peckham

SEPTEMBER 9 COULD go down in history as one of the most successful days for the Missouri Guernsey breeders and for Mr. and Mrs. Howard Rauch, Billings, who dispersed their fine Lindenlure Guernsey herd. The dispersal was combined with the 34th Annual Missouri State Sale and held at Lindenlure Guernsey Farms, Billings. A very large crowd was in attendance.

The combined sale of 69 head, including six grades and one calf sold with dam, brought a total of $45,920. The 50 head in the Lindenlure Dispersal sold for $31,560; the 44 head of registered Guernseys averaged $661.70, with the six grades averaging $407.50. Eighteen head consigned to the Missouri State Sale sold for $14,360, an average of $797.77. Twelve states were represented in the bidding with cattle going to Arkansas, Colorado, Illinois, Iowa, Minnesota, Missouri, Nebraska and Oklahoma.

Two closely related daughters of Norgerts Royal Nance out of dams by Gayoso View Top Command tied for top of the Lindenlure Dispersal at $1,800. Their pedigrees were loaded with production and quality. Lindenlures R N Faith was purchased by Mr. and Mrs. Carl E. Kastendieck, Billings, and Lindenlure R N Eva was sold to Joe H. Griesmer, Billings. The contending bidders were Marvin Frankenbach, Hannibal, Mo., and Donald Sywassink, Letts, Iowa. The second high at $1,025 purchased by Bill Taylor, Canton, Mo., was Lindenlures T C Susan, a six-year-old Very Good daughter of "Top Command" out of Lindenlures Alfreda, the cow that had much to do with the success of the herd.

In the Missouri Consignment Sale, the top animal was Mungles Chief Kitten consigned by J. Jene Mungle, Atoka, Oklahoma. "Kitten," due to freshen in November, is a paternal granddaughter of Mungles Sabian Saturn out of his son, Mungles Sabo Chief. "Saturn" also appears on the maternal side of the pedigree. Arthur Ulland, Austin, Minn., purchased her for $1,425 with a telephone bid. Marvin Frankenbach was the contending bidder. The second high animal was Boeuf Valleys T D Fran, due in October and consigned by William H. Raaf & Sons, Gerald, Missouri. She sold for $1,200 to Mort Woods, Ardmore, Oklahoma.

The high buyer was Jerry Parrott, Knob Noster, Mo., purchasing 13 head for $8,190. Second high buyer was the Marvin Frankenbach family, Hannibal, purchasing five head for a total of $3,600.

The sale was well-managed by the Missouri Guernsey Breeders Association, G. B. Secker, secretary, with L. R. Rainey, Hallsville, Mo. and Howard Rauch, co-chairmen. Jack Nitz, Guernsey promoter and auctioneer from Cedar Bluffs, Nebr., cried the sale and added much to the success of

Deerholm Champion Flossy, top of the Deerholm Farm Dispersal at $1,010. In the background, Mrs. and Mr. John P. Jones; Mr. and Mrs. Leonard Voorhees, Danvers, Minn., purchasers, and Kevin Voorhees at the halter.

Lindenlures R N Eva, tied for high selling animal in the Lindenlure Dispersal at $1,800, purchased by Joe J. Griesmer, Billings, Missouri. In the background: L. R. Rainey, Hallsville, Mo., pedigrees; Marvin Frankenbach, Hannibal, Mo., contender; Jack Nitz, Cedar Bluffs, Nebr., auctioneer, and Howard Rauch, Billings.

Boeuf Valleys T D Fran, second high animal in the Missouri State Sale at $1,200, consigned by William H. Raaf and Sons, Gerald, Mo., with Richard Raaf at the halter and Mort Woods, Ardmore, Okla., purchaser.

Lindenlure R N Faith, tied for high selling animal in the Lindenlure Dispersal at $1,800. In the background: Howard Rauch, Billings, Mo., and Mrs. and Mr. Carl E. Kastendieck, Billings, purchasers.

Mungles Chief Kitten, top of the Missouri State Sale at $1,425, consigned by J. Jene Mungle, Atoka, Okla., and purchased by Arthur Ulland, Austin, Minnesota. In the background: Marvin Frankenbach, Hannibal, Mo., contender; Jack Nitz, Cedar Bluffs, Nebr., auctioneer; L. R. Rainey, pedigrees; Kevin Frankenbach, Hannibal, and Mason Mungle, Atoka, at the halter.

the event. Gary Estes, Rodgersville, and Les Peckham were ringmen with some assistance from Bob Griggs, Mustang, Okla., field representative for The American Guernsey Cattle Club. Mrs. Mary Jane Watkins and Mrs. Jack Nitz clerked the sale.

Howard and Loretta Rauch planned an evening of fine entertainment on Friday night on their lovely farm lawn, the site of the sale. A chicken barbecue dinner was prepared by the local FFA Chapter boys, all furnished by the hosts.

Guernsey breeders everywhere wish Mr. and Mrs. Howard Rauch continued success in their new field of endeavor.

Following are the lists of animals selling for $350 or more:

Lindenlure Dispersal Summary

No. Head	Total	Average
42 Females	$28,295	$673.69
2 Bulls	820	410.00
44	$29,115	$661.70

Richard Barger, Billings, Mo.
Lindenlures Mitzie 580
Eric D. Barnhart, Spokane, Mo.
Lindenlures Champion Connie ... 575
Teresa Baungarner, Springfield, Mo.
Lindenlures Sentry Dawn 625
LuAnn Butler, Canton, Mo.
Lindenlures Bess 585

Robby Davis, Verona, Mo.
Lindenlures A M Mary 900
Lindenlures Top Janice 500
Robert D. Endrulat, Holstein, Iowa
Lindenlures F Success Buelah ... 540
Lindenlures A M Topsy 510
Lindenlures V Fames Helen 425
David P. Fisher, Jr., Platte City, Mo.
Lindenlures Top Pauline 490
Kevin Frankenbach, Hannibal, Mo.
Lindenlures G F Lori 630

Marvin Frankenbach, Hannibal, Mo.
Rolling Acres Stella 935
Rolling Acres Topsy 510
Joe J. Griesmer, Billings, Mo.
Lindenlures R N Eva 1,800
David Harris, Carthage, Mo.
Lindenlures Top Brenda 440
Lindenlures F S Ginger 425
Roger Hartmann, Red Bud, Ill.
Lindenlures A M Alfreda 650
Eugene W. Hoy, Kansas City, Mo.
Lindenlure Top Lady 720
Carl E. Kastendieck, Billings, Mo.
Lindenlures R N Faith 1,800

Norman A. Kavan & Family, Colon, Nebr.
Lindenlures Champion Helen 785
Willis Lorensen, Weeping Water, Nebr.
Lindenlures F S Sandra 700
Lindenlures Jester Supreme 600

Clarence & Wanda Miller, Huntsville, Ark.
Lindenlures T C Patsy 500
Menno L. Miller, Wellman, Iowa
Lindenlures Valerie 610
Lindenlures Angie 535
Marietta Sue Minne, Brighton, Colo.
Lindenlures Top Dinah 435

Jerry Lee Parrott, Knob Noster, Mo.
Clover Ridge Patience 735
Lindenlures A M Elizabeth 700
Lindenlures Jodylee 650
Lindenlures R N Reddie 610
Breiers Acme Pam 600
Lindenlures Top Olive 470
Sunnymede Generals Gratitude .. 410
Preusser Bros., Jackson, Mo.
Lindenlures R N Golden (Bull) .. 360
Carl Renstrom, Omaha, Nebr.
Miles Farm H M C Dottie 910
Ann Stewart, Princeville, Ill.
Lindenlures R N Debbie 510
Dana Stewart, Princeville, Ill.
Lindenlures R N Elizabeth 920
Bill Taylor, Canton, Mo.
Lindenlures T C Susan 1,025
Lindenlures R N King (Bull) 460
Molly Taylor, Canton, Mo.
Lindenlures G F Gigi 460

Michael J. Thayer, Broomfield, Colo.
Lindenlures F S Daisy 790
Douglas Wilson, St. Charles, Iowa
Lindenlures Champion May 800
R. D. & Douglas Wilson, St. Charles, Iowa
Lindenlure F S Brenda 600

Missouri State Sale Summary

No. Head	Total	Average
18 Females	$14,285	$793.61
(1 calf under 3 mos. s.w.d.)	75	75.00
18	$14,360	$797.77

LuAnn Butler, Canton, Mo.
Mungles Sabo Helena 910
Georgia Frankenbach, Hannibal, Mo.
Alview Maestros Moonbeam 700
Ross Frankenbach, Hannibal, Mo.
Daviss Jester Joyce 825
Willis Lorensen, Weeping Water, Nebr.
Foremost Supreme H Christine .. 835
Lori Onstot, Indianola, Iowa
Cedar Crest Billies Cora 600
Jerry Lee Parrott, Knob Noster, Mo.
Grandvu Dis Hazeline 875
Walliss Cary Jack 770
Foremost Majesty M Q Julio 700
Geo Mars Dividends Violet 610
Sunnymede Saints Polly 560
Foremost Hero N Mimosetta 500
Donald Sywassink, Letts, Iowa
Cloverdells Roses Rita 935
Ramsey Creek LMRP Carla 890
Whiteheads Prairie S Norma 730
Tere Taylor, Canton, Mo.
Sunnymede Generals Gene 660
Michael J. Thayer, Broomfield, Colo.
Jesters Victoria 560
Arthur Ulland, Austin, Minn.
Mungles Chief Kitten 1,425
Mort Woods, Ardmore, Okla.
Boeuf Valleys T D Fran 1,200

Burkes Tavern Dispersal

By R. A. McLaughlin

THE BURKES TAVERN herd was started in 1914 at the same location, Burkeville, Va., by Max B. Farrar's father. The name came from the tavern which was located in a building that is still standing and now used by Colonel Jones as a home. The store is also still there and is used by Max as a calf barn.

Max Farrar, the present owner, was born in the house that was the tavern and stated that he slept in Nottoway County and ate in Prince George County as the county line ran through the hall of the house.

This herd was a high producing herd and had an average of 11,918–544 in 1971 with an average of $569 income over feed cost.

An average crowd attended the sale on Monday, September 11, with the cattle going to 22 buyers in seven states. The sale including three grades grossed $46,975, an average of $521.94. The 87 registered Guernseys sold for a total of $46,005, an average of $528.79.

In 1965, a number of the purebreds in the Farrar herd were unregistered and Fieldman McLaughlin urged and assisted the owner to bring up-to-date his registrations. This was done and the 70 registered animals from the Farrar herd sold for an average of $512.21 while the three unregistered animals sold for an average of $323.33. This shows that it pays to keep up your registrations.

Chester Walters and sons, John and Joseph, Crozier, Va., consigned 16 females that averaged $607.50.

The top of the sale was Douglaston Billys K Kate, a fresh two-year-old daughter of Burgers Place Billy, selling to Raymond F. and Louise A. Witmer, Willow Street, Pa., for $1,300, with Conolly J. Corthon, Thornburg, Va., the contending bidder. The second high of the sale was Soldiers Lodge Corporal Sheila, a fresh young daughter of Applebrook Fames Corporal, consigned by Joseph Walthers and selling for $1,050 to Happy Hill Farm, Harrison, Ohio.

The high buyer of the sale was C. M. Weaver, Amelia, Va., a breeder that started producing GOLDEN GUERNSEY Milk for Richmond market during spring of 1971. Mr. Weaver purchased 23 head for a total of $10,735. Second high buyers were W. J. Morris and sons, Garland and Irving, Amelia, who purchased 12 head for a total of $6,130.

The milk from the Farrar herd had been sold as GOLDEN GUERNSEY Milk to the Richmond and Norfolk, Va. markets. Forty-three of the 90 females sold went to breeders producing milk for the Richmond and Norfolk markets.

Haynes Harmon, Greenville, Tenn., and George W. "Dutch" Snyder clipped 75 of the animals on Saturday and with the aid of Mack Farrar and his men, had the herd looking good when buyers arrived on Sunday afternoon.

A delightful social hour and home-cooked meal of Virginia country ham, Guernsey beef, and vegetables was served to all buyers and friends on Sunday evening by Mrs. Farrar. This dinner was thoroughly enjoyed by all.

The sale was managed by The Merryman Company, Sparks, Md., with John B. Merryman, auctioneer. Dutch Snyder and Doty Remsberg worked the ring for most of the sale. Remsberg replaced Merryman in the box and sold the last 25 head. The pedigrees were read by R. A. McLaughlin. Mrs. Jacqueline Everett, assistant secretary of the Virginia G.B.A., clerked the sale with Field Representative George Pankey passing slips.

Following is a list of animals selling for $350 or more:

Carl V. Arrington, Goode, Va.
Burkes Tavern Mark Flo ..... $ 400
Burkes Tavern Markman Alma ... 510
Burkes Taverns Mark Bonnie 390
Soldiers Lodge Topmost Carrie .. 385
Samuel H. Bell, Dublin, Va.
Burkes Tavern Markman Chic ... 425
Burkes Taverns Markman Dell ... 570
Burkes Taverns Mark Helen 450
Burkes Tavern Bond Ida 440
Douglaston E F Bil Decca 460
Douglaston E F Bil N Della 435
E. Cline Brubaker, Rocky Mount, Va.
Burkes Taverns Bon Helena 490
Pierces Buttercup Princess 410
Ivan W. Byers, Stuart, Va.
Burkes Tavern Markman Dede ... 610
Burke Tavern Markman Edna ... 500
Burkes Tavern Markman Dena ... 500
Hamhurst E Dew Drop 500
Rountree Prince Florine 435
Wendell & Carol Clapp, Streetsboro, Ohio
Burkes Tavern Markman Dee 435
Burke Tavern Chief Clara 420
Burke Tavern Chief Clarice 420
Roseland High Sun 675
Douglaston Nance V C Floret ... 575
Housatonic Billys Gussie 430
Conolly J. Corthon, Thornburg, Va.
Burkes Taverns Bonds Sara 650
Burkes Taverns Milkman Dora ... 560
Douglaston E F Ava 810
C. A. Cutchins, III, Franklin, Va.
Waverly Farms Starlight 725
Hamhurst Markmans Debby 650
John F. & James W. Hamilton, Burkeville, Va.
Burkes Taverns Mark Kathy 440
Happy Hill Farm, Harrison, Ohio
Soldiers Lodge Corporal Sheila .. 1,050
Rebecca L. Harmon, Staunton, Va.
Burkes Tavern Milkman Patsy ... 435
George Watts Hill, Rougemont, N. C.
Burkes Tavern Markman Floss ... 960
Burkes Tavern Markman Ada 525
Hamhurst Markman Rea 480
Douglaston Ador R B Maggie 700
W. J. Morris & Sons, Amelia, Va.
Burkes Tavern Bond Cindy 575
Burke Tavern Bond Floral 635
Burkes Taverns Mark Cleo 420
Burkes Tavern Bond Jolly 710
Burkes Tavern Bond Folly 710
Burkes Tavern Bond Grace 380
Burkes Taverns M Becky 370
Burkes Taverns Mark Edna 500
Burke Tavern Chief Rose 380
Burkes Taverns Iolas Emma 400
Burke Tavern Bond Damsel 450
Burkes Tavern Milkman Dot 600
Arthur M. Powers, Powhatan, Va.
Burkes Tavern Bond Puff 525
Burke Tavern Markman Flo 500
Dr. G. W. Snider, Milford, Ind.
Burkes Tavern Markman Dee 835
Ted Snyder, Martinsburg, W. Va.
Burkes Taverns Mark Rennie 500
Bayville Sparky Honetta 430
Burkes Taverns Mark Iola 385
C. M. Weaver, Amelia, Va.
Burkes Tavern Milkman Dillie ... 610
Burkes Tavern Bond Chippy 535
Burkes Tavern Bond Dora 550
Burkes Tavern Danny's Fame.... 400
Burkes Tavern Bond Aim 510
Burkes Taverns Milkman Sophie . 410
Burkes Taverns Emorys Dell 500
Burkes Tavern Milkman Pet 380
Burkes Taverns Eighteen Edna ... 610
Burkes Taverns Emory Rosebud . 370
Burkes Taverns M Dorris 420
Burkes Taverns Milkman Candy .. 400
Burkes Taverns Bond Clara 445
Burkes Taverns Mark Paula 610
Rountree Billy Jo 435
Rountree Prince Chief 540

Sleepy Duchess 430
Douglaston H Champs Corabelle . 610
Neta 675
Mrs. Jennie G. Webb, Farmville, Va.
Burke Tavern Markman Cora 500
Burkes Taverns Emorys Delia ... 420
Raymond F. & Louise A. Witmer, Willow Street, Pa.
Burkes Taverns Emorys Dottie .. 685
Burkes Tavern Bond Dewdrip ... 585
Burkes Tavern Bond Dee 1,035
Holliknoll Billys Pride 700
Douglaston Billys K Kate 1,300
Walter Luther Young, Franklin, Va.
Talking Duchess 520
Douglaston Nance V C Flora 710

Elsview Farms Jeds Lily, high selling animal in the Pennsylvania–Maryland Guernsey Sale at $2,200, consigned by A. J. Celestine, Scenery Hill, Pa., and purchased by Mrs. Alisa Marie Fava, Scenery Hill.

Pennsylvania–Maryland Guernsey Sale

By William H. Juzi

Summary

No. Head	Total	Average
41 Females	$30,575	$745.73
5 Bulls	2,935	587.00
46	$33,510	$728.47

THE FIRST Pennsylvania–Maryland Guernsey Sale was held at the Guernsey Sales Pavilion, Lancaster, Pa., on September 18. Eleven consignors from Maryland entered 15 animals in the sale. The balance of the 46 head were Pennsylvania animals.

A large crowd attended this quality sale with 31 different buyers taking advantage of these top cattle to improve their herds. Forty-six head averaged $728.47; 41 females, $745.73, and five bulls, $587.

The top in the sale at $2,200 was Elsview Farms Jeds Lily, a daughter of Elsview Farms Nances Jed out of Elsview Farms Hugos Louise, *20,790 – *1,076 – 4-7DHIR – 365 – 2x, and two other records over 16,000 lbs., 305 days. "Lily" was reserve grand champion at the Washington County Show this year and has a record of 11,460 – 540 – 2-3DHIR – 305 – 2x and a current record of 7,946 – 354 – 3-3DHIR in 117 days, milking better than 50 pounds. She was consigned by A. J. Celestine, Scenery Hill, Pa. and purchased by Alisa Marie Fava, Scenery Hill.

Mrs. Fava also bought the third highest cow, Dolly Run J K Julie, at $1,400, a Chedco Janets King daughter consigned by Paul E. Kunz, Centerville, Pennsylvania. She was grand champion at the Crawford County Fair last year. Mrs. Fava was also second high buyer with the purchase of these two animals.

Second high in the sale was a daughter of Western Glow Darimost, Penn Del Darimost Angela, consigned by Raymond F. and Louise A. Witmer, Willow Street, Pa., and purchased for $1,500 by C. E. Cotting, Chedco Farms, Berlin, Massachusetts.

The Witmers, among their three purchases bought the fourth highest animal, East Malta Ambassadors Cathy, for $1,200, consigned by Nelson E. Witmer, Dalmatia, Pennsylvania.

The high bull in the sale was Hi Field Candy King consigned by Ted E. Henry, Saltsburg, Pa., which was purchased by the Candy King Syndicate, composed of a number of breeders from western Pennsylvania, for $1,050. "King" is a Housleys J Champion son out of a "Top Command" daughter with a long string of high records including 16,200 – 743 – 5-5DHI – 305 – 2x.

The high buyer at the sale was Mrs. Florence B. Lyon, Waynesboro, Pa., with the purchase of six head for a total of $3,815.

The sale was sponsored and managed by the Pennsylvania G.B.A. with William H. Juzi reading pedigrees; the Maryland Co-op Guernsey Breeders' Association, Inc., and The Merryman Company, Sparks, Md., with John B. Merryman, the auctioneer. He was assisted in the ring by "Dutch" Snyder, John Blyholder and Willard Walton. Art Mulford clerked the sale.

Following is the complete sales list:

Edward C. Anderson, Richmond, Va.
Kathys C Sunny $1,100
Arthur L. & Dorothy A. Breneman, Willow Street, Pa.
Miss Pollyanna 610
John A. Breneman, Willow Street, Pa.
Princes Lou of Pequea 650
Candy King Syndicate, Ted E. Henry, Treasurer, Saltsburg, Pa.
Hi Field Candy King (Bull) 1,050
C. E. Cotting, Berlin, Mass.
Penn Del Darimost Angela 1,500
Alisa Marie Fava, Scenery Hill, Pa.
Dolly Run J K Julie 1,400
Elsview Farms Jeds Lily 2,200
Ralph W. Gobrecht, New Oxford, Pa.
Messixs T M Judy 500
Alfred Guerrieri, Jr., Herminie, Pa.
Maplerett Brilliants Sherry 450
David A. Guyer, Derry, Pa.
Manor Empress Trial 585
James N. & Alice G. Hackman, Hatfield, Pa.
Liseter Goldenrod 800
G. Edgar Hawker, Jr., Frederick, Md.
Spring Brook Petite 660
Hi Field Nances Rosie 490
Ted E. Henry, Saltsburg, Pa.
Hi Field Fame Success Fannie ... 760
Charles A. Hoffman, Lykens, Pa.
Bryn Du Hearts Fern 1,000
Norren Nances Della 700
George Knight, Airville, Pa.
Manor Princess Lanna 725
Richard & Janet Kriebel, Benton, Pa.
Sunnyburn Flashs Labelle 850
Mrs. Florence B. Lyon, Waynesboro, Pa.
Coldsprings D P Dixie 675
Sniders Gustys Jane 635
Lazee Akurz Princes C Narcy 585
Norren L P Maria 575
Hullside Champion Dolly 760
Ideals Factors Melodie 585
Arlington Miller, Elm, Pa.
Village Crests Gail 600
Val E. Miller, Jr., Virginia Beach, Va.
Ripley Farms C V Ginny 610
Magic Gina 600
Vaughn L. & Eileen Moore, Oxford, Pa.
Lindenhof N F Violetta 585
Curtis F. & Lowell F. Nice, Telford, Pa.
Dumar Farm Kardinals Fanett ... 550
Rosewoods Pennys Blanche 675
Noble Bros., Douglassville, Pa.
Staners Farm Princess Patty 575
Willows Champion Pandy 525
Charles A. Peirce, East Taunton, Mass.
Lindenhof N F Viola 585
Debbie Reinsel, Mayport, Pa.
Carsals C Eve 550
Gippy Billy Prudence 500
Romella Farms, Strasburg, Pa.
Pen Col Forward Lee 675
Unicorn Randys Andy (Bull) 425
Rutter Bros., York, Pa.
Elsview Farms Champs Hornet (Bull) 525
R. W. Smith & Bros., Hollidaysburg, Pa.
Loyalmead Darimost Jane 700
George W. Snyder, St. Johns, Pa.
Sniders Billys Lad (Bull) 475
William G. Stuff, Mercersburg, Pa.
Douglaston Nance D B Dode 710
Kermit L. Witmer, Dalmatia, Pa.
Hullside Champion Vincent (Bull) 460
Raymond F. & Louise A. Witmer, Willow Street, Pa.
Cloverland Dari Edella 625
East Malta Ambassadors Cathy .. 1,200
Stone House Nances Cindy 1,025
Dennis C. Wolff, Millville, Pa.
Pinnacle View Betty 490

Chat . . .

MR. AND MRS. Bob Barham, Clearview Farm, Coldwater, Miss., are the proud parents of a girl, Amanda Elizabeth, born August 25, and weighing 7 lbs. 13 ozs.

Intercollegiate – 4-H and FFA Judging Contests At The 9th Annual Pennsylvania All-American Dairy Show

THE UNIVERSITY of Kentucky won the Intercollegiate Judging Contest at the 9th Annual Pennsylvania All-American Dairy Show, Harrisburg, Pennsylvania. The Kentucky team scored 1921 points to top Cornell University with 1904. It was the second straight runner-up finish for Cornell. Purdue finished third with 1894 points.

The top individual performance was turned in by Marcia Ann Collins, Perry, N. Y., a member of the Cornell team. Marcia had 668 points for top honors and in second with 660 points was John Cleland, Rochester, Indiana. Thomas Mattingly, a member of the winning Kentucky team was in third place.

In the FFA judging, Maryland placed first with 1410 points, second went to the team from Indiana with 1337 points and New Jersey finished third.

In the 4-H judging, Maryland headed the field of 12 with a score of 1679, New York was second with 1648, and Kentucky was third.

William H. Juzi with the Ohio State University team, high in judging Guernseys. Left to right: Fred Albright, Willard, Ohio; Richard Janiga, Eden, N. Y.; Mike Nolan, Norwalk, Ohio, and Gary Crocker.

William H. Juzi with the high FFA team in judging Guernseys. Left to right: Becky Zimmerman, Steve Beer, Lee Beer, Fred Beer, all of Milford, Ind., and Dennis Mikesell, coach.

William H. Juzi with the high 4-H team in judging Guernseys. Left to right: Susan Striz; Floyd Koerner III, Laingsburg, Mich.; Debbie Jarrard, Nashville, Mich.; Darrell Endres, Freeport, Mich., and Bernard M. Heisner, coach.

William H. Juzi presenting the award for the high college team individual in judging Guernseys to Thomas Sheldon, Suffield, Conn., a member of the University of Connecticut team.

William H. Juzi presenting the award for high FFA individual in judging Guernseys to Steve Beer, Milford, Indiana.

William H. Juzi presenting the award for high 4-H individual in judging Guernseys to Gary Oaks, Jackson Center, Pennsylvania.

Chat In Pictures

Five hundred and thirty youngsters enjoy a banquet in the show-ring prior to the Tennessee Junior Dairy Show at the Tennessee State Fair. Master of Ceremonies in action is Clyde K. Chappell, head of Dairy Extension Department, University of Tennessee. The following day 650 animals paraded before Judges John Morris and Lewis Porter. The banquet was sponsored by the American Dairy Association of Tennessee and the Tennessee Milk Producers Association. The Guernsey show was unusually strong with large numbers and exceptional quality.

Pictured following the Tennessee Junior Dairy Dinner are (left to right) W. H. Owen, Murfreesboro, president, Tennessee G.B.A.; Miss Cathy Combs, American Dairy Princess; Miss Diana Howze, Tennessee Dairy Princess; Barney Hornback, Elizabethtown, Ky., secretary-treasurer, Kentucky G.B.A., and Mrs. W. H. Owen, secretary-treasurer, Tennessee Guernsey Breeders' Association.

Sunemeadow Success Dena, junior champion female at Missouri State Fair, exhibited by Kevin Cary, Canton, Missouri. The picture appearing with the Missouri State Fair write-up on page 422 of the October issue was not that of Sunemeadow Success Dena. Our apologies to Kevin Cary.

FIRE IN THE BARN

Scenes taken at the North American Dairy Show, October 10.

PENNSYLVANIA ALL-AMERICAN Dairy Show

THE PENNSYLVANIA All-American Dairy Show, sponsored by the Pennsylvania Dairy and Allied Industries Association was held at the Farm Show Building, Harrisburg, Pa., Wednesday, September 27. There were 150 entries in the open show that were capably judged by M. G. Schwartz, Tannery Hill Farm, King, Ontario, Canada.

Judge Schwartz found both his junior and reserve junior champion bulls in a class of three senior yearlings. First and junior champion went to High Meadows of Flemingdale, owned by Paul L. and Margaret A. Fleming, Cortland, New York. This bull had previously won similar honors at the New York State Fair. The reserve junior champion was Golden Harvest Valid Jules, that was bred by Golden Harvest Farm, Bridgewater, Conn., and shown by Edward C. Anderson, Bushy Park Farm, Wake, Virginia.

The senior and grand champion bull was the All-American senior yearling for 1971, Cloverland Prince Flash, a son of Lyrene May Rose Prince, shown by Cloverland Farms Dairy, Inc., Phoenix, Maryland. In second place in this class for two-year-old bulls was Liseter Doorman, a son of Burgers Place Billy shown by Mrs. Jean L. A. duPont, Liseter Farm, Newtown Square, Pennsylvania. These bulls placed first and second in the yearling bull class at Maryland in 1971.

In a strong class of 25 senior yearling heifers, Judge Schwartz found both his junior and reserve champion female. In first place and junior champion was Hilltop Champions Melissa, a daughter of Housleys J Champion, shown by Paul Fleming for owner Nina C. Rickard, Sprakers, New York. "Melissa" had previously won similar honors at the New York State Fair. The reserve junior champion was Ideals Calipers Willow owned by Steven W. Wilcom, Frederick, Maryland. "Willow" placed third in the 1971 National Junior Show for Steve.

The reserve senior and reserve grand champion female was found in a class of 19 three-year-olds. This cow, Sunbeam Chiefs Verna, is by Woodacres Master Chief and was shown by Pen-Col Farms, Millville, Pennsylvania.

The senior and grand champion female was Walker Farms Dari Ruthie, a daughter of Western Glow Darimost that topped the recent Walker Farms Dispersal at $6,000. She is owned by E. C. Anderson and was shown by Manager Ed Swain, Bushy Park Farm, Wake, Virginia. She had previously been senior and grand champion at Maryland and Eastern States.

The blue ribbon winners in the open classes and the groups were well divided: E. C. Anderson (4); Liseter (3); Pen-Col (3); Snider Homestead (2); Twin Brook (2), and one each to Paul L. and Margaret A. Fleming, Cloverland Farms Dairy, Inc., Nina C. Rickard, Russell J. Subject, Unicorn Associates, and Eugenia C. Maderia. The premier breeder and premier exhibitor was Mrs. Jean L. A. duPont, Liseter Farm. Premier sire of the show was Lyrene May Rose Prince.

Thomas W. Kelly, manager of Pa. All-Ameriacn Dairy Show, Herbert Gilmore, Guernsey superintendent, and members of the Agricultural Extension staff, Pennsylvania State College, again did a top job of keeping the show moving and the ringside informed on placings and what was going on during the show. One of the interesting events during the judging was the Rail Bird Judging Contest. Spectators at ringside were given an opportunity to place two classes of six animals and in case of a tie in placings they were asked to guess the weight of one of the animals.

Barbara Doerfler, Pennsylvania Guernsey Queen, assisted in passing out the ribbons. Guernsey Show sponsors for trophies were Robert E. Armstrong, Summerfield Dairy, New Castle; James D. Berry & Son, Windy Hill Farms, Titusville; Crumdale Farm, Berwyn; Doughoregan Manor, Ellicott City, Md.; Feed Division of Pennfield Corp., Lancaster; Harold C. Good, Airville; Gene and Janet Harding, Maplevale Farms, Brookville; Hill Girt Farm, Chadds Ford; Liseter Farms, Newtown Square; John Marchezak, Twin Brook Farm, Bentleyville; John B. Merryman, The Merryman Company, Sparks, Md.; Ned McDonald and Family, Green Slopes Farm, Imler; S. C. Price Dairy Farms, Inc., Hazelton; Allen Smith, Smith Side Farm, Hollidaysburg; Bernard O. Snider, Snider Homestead, New Enterprise; Melvin H. and Ronald Wessell, Plainview Guernsey Farm, Airville; Wyno Farms, Inc., Muncy, and Raymond F. Witmer, Penn-Del Farm, Willow Street. William H. Juzi, John F. Blyholder, Willard W. Walton, Pennsylvania Guernsey Breeders' Association, and Arthur W. Mulford were as usual most active and helpful both prior to and during the show. Harvey E. Shaffer served as general superintendent of the Cattle Department and Joe S. Taylor was once again most active in the Cattle Department office.

Following is a list of awards:

SENIOR AND GRAND CHAMPION BULL
Cloverland Prince Flash, Cloverland Farms Dairy, Inc., Phoenix, Md.

RESERVE SENIOR AND RESERVE GRAND CHAMPION BULL
Liseter Doorman, Jean L. A. duPont, Newtown Square, Pa.

JUNIOR CHAMPION BULL
High Meadows of Flemingdale, Paul L. & Margaret A. Fleming, Cortland, N. Y.

RESERVE JUNIOR CHAMPION BULL
Golden Harvest Valid Jules, E. C. Anderson, Wake, Va.

SENIOR AND GRAND CHAMPION FEMALE
Walker Farms Dari Ruthie, E. C. Anderson

RESERVE SENIOR AND RESERVE GRAND CHAMPION FEMALE
Sunbeam Chiefs Verna, Pen-Col Farms, Millville, Pa.

JUNIOR CHAMPION FEMALE
Hilltop Champions Melissa, Nina C. Rickard, Sprakers, N. Y.

RESERVE JUNIOR CHAMPION FEMALE
Ideals Calipers Willow, Steven W. Wilcom, Frederick, Md.

BULL CALF
1, Kelsos Falcons Crusader, Eugenia C. Maderia, Berwyn, Pa.; 2, Liseter Brilliant Actor, Jean L. A. duPont; 3, Sniders Geronimos Huey, Snider Homestead Farm, New Enterprise, Pa.

JUNIOR YEARLING BULL
1, Pen Col Dari Nelson, Pen-Col Farms; 2, Lone Oak C Galixi, Robert G. Briggs, Monongahela, Pa.

SENIOR YEARLING BULL
1, High Meadows of Flemingdale, Paul L. & Margaret A. Fleming; 2, Golden Harvest Valid Jules, E. C. Anderson; 3, Green Slopes Champion Bow, Ned McDonald, Imler, Pa.

BULL, 2 YEARS AND UNDER 3
1, Cloverland Prince Flash, Cloverland Farms Dairy, Inc.; 2, Liseter Doorman, Jean L. A. duPont; 3, Hooverville Darimost Commander, Frederick A. Hobaugh, York, Pa.

JUNIOR HEIFER CALF
1, Pen Col Darling Priscilla, Pen-Col Farms; 2, Twin Brook Posys Pansy, Twin Brook Farms, Bentleyville, Pa.; 3, Rus Mars FH Fair Lady, Russell J. Subject, Cuba, N. Y.

SENIOR HEIFER CALF
1. Lake Louise Domino Fancy, Snider Homestead Farm; 2 Bushy Park Halyards P Moonlass, E. C. Anderson; 3, Rus Mars Champion Karena, Russell J. Subject.

JUNIOR YEARLING HEIFER
1, Clearview Farms Queen, E. C. Anderson; 2, Unicorn Charming Inez, Unicorn Associates, Ellicott City, Md. 3, Dumar Farm Varros Rosy, George W. Snider, St. Johns, Pa.

SENIOR YEARLING HEIFER
1, Hilltop Champions Melissa, Nina C. Rickard; 2, Ideals Calipers Willow, Steven W. Wilcom; 3, Manor Princess Lanna, Nina R. Carroll, Ellicott City, Md.

Golden Harvest Valid Jules, reserve junior champion bull at Pennsylvania All-American, and senior and grand champion at Eastern States Exhibition, owned by E. C. Anderson, Wake, Va. and F. W. McCann, Bridgewater, Connecticut.

Walker Farms Dari Ruthie, senior and grand champion female at Pennsylvania All-American Show, Eastern States Exposition and Maryland State Fair, exhibited by E. C. Anderson, Bushy Park Farm, Wake, Virginia.

High Meadows of Flemingdale, junior champion bull at Pennsylvania All-American Dairy Show, junior and reserve grand champion at New York State Fair, and reserve senior and reserve grand champion at Eastern States Exposition, exhibited by Paul L. and Margaret A. Fleming, Cortland, New York.

Hilltop Champions Melissa, junior champion female at Pennsylvania All-American Dairy Show, New York State Fair and Eastern States Exposition, exhibited by Nina C. Rickard, Sprakers, New York.

JUNIOR TWO-YEAR-OLD

1, Kathys C Sunny, E. C. Anderson; 2, Tannery Hill Fabulous Bernice, Russell J. Subject; 3, Liseter Rewards Token, Jean L. A. duPont.

SENIOR TWO-YEAR-OLD

1, Twin Brook Posys Rose, Twin Brook Farms; 2, Manor Miss Myra, Unicorn Associates; 3, Cherrycrest Prince Lynette, Marlin M. Stoltzfus, Ronks, Pa.

PENNSYLVANIA
THREE-YEAR-OLD FUTURITY

1, Liseter Brilliant Darta, Jean L. A. duPont; 2, Hullside Roger Helen, John H. Hull, Sr., Westminster, Md.; 3, Sniders Champions Rhoda, Snider Homestead Farm.

COW, 3 YEARS AND UNDER 4

1, Sunbeam Chiefs Verna, Pen-Col Farms; 2, Liseter Brilliant Darta, Jean L. A. duPont; 3, Manor Empress Lillian, Unicorn Associates.

COW, 4 YEARS AND UNDER 5

1, Twin Brook Star Beatrice, Twin Brook Farms; 2, Liseter Flying Ruffle, Jean L. A. duPont; 3, Mulhocaway Juno Hopknot, Snider Homestead Farm.

COW, 5 YEARS AND OVER

1, Walker Farms Dari Ruthie, E. C. Anderson; 2, Edisto Farms BLZ Heart, E. C. Anderson; 3, Mulhocaway Happy Dotsy, Snider Homestead Farm.

BEST UDDERED COW

JUNIOR TWO-YEAR-OLDS

1, Kathys C Sunny, E. C. Anderson; 2, Tannery Hill Fabulous Bernice, Russell J. Subject; 3, Tannery Hill Fabulous Blanch, Russell J. Subject.

SENIOR TWO-YEAR-OLDS

1, Twin Brook Posys Rose, Twin Brook Farms; 2, Manor Miss Myra, Unicorn Associates.

THREE-YEAR-OLDS

1, Douglaston Adohr A B. Cleo, George W. Snider; 2, Manor Empress Lillian, Unicorn Associates; 3, Liseter Brilliant Darta, Jean L. A. duPont.

FOUR-YEAR-OLDS

1, Little Falls AMS Libby, George W. Snider; 2, Liseter Flying Ruffle, Jean L. A. duPont; 3, Twin Brook Star Beatrice, Twin Brook Farms.

AGED COWS

1, Walker Farms Dari Ruthie, E. C. Anderson; 2, Mulhocaway Happy Dotsy, Snider Homestead Farm; 3, Edisto Farms BLZ Heart, E. C. Anderson.

JUNIOR GET OF SIRE

1, Snider Homestead Farm on get of Brooknill Prince Geronimo; 2, Ripley Farms, Cortland, N. Y., on get of Lyrene May Rose Prince; 3, Jean L. A. duPont on get of Liseter Beacons Reward.

GET OF SIRE

1, Jean L. A. duPont of get of Liseter Brilliant; 2, Russell J. Subject on get of McDonald Farms JV Fabulous; 3, Unicorn Associates on get of Woodacres Emporer.

PRODUCE OF DAM

1, Russell J. Subject on produce of Pine Grove Bell Lady; 2, Pen-Col Farms on produce of Sunbeam Superior Lass; 3, Twin Brook Farms on produce of Twin Brook B K Posy.

BEST THREE FEMALES

1, Jean L. A. duPont; 2, Twin Brook Farms; 3, Snider Homestead Farm.

DAM—DAUGHTER

1, Unicorn Associates; 2, Yaple Family Dairy, Houtzdale, Pa.; 3, Russell J. Subject.

DAIRY HERD

1, E. C. Anderson; 2, Snider Homestead Farm; 3, Pen-Col Farms.

STATE HERD

1, Pennsylvania; 2, New York; 3, Maryland.

Sniders Gustys Tottie, senior and grand champion of the Pennsylvania All-American Junior Show, exhibited by Berneta Kay Snider, New Enterprise, Pennsylvania.

Valley Acres Nance Tallulah, junior champion of the Pennsylvania All-American Junior Show, exhibited by Calvin Crumling, Newville, Pennsylvania.

PREMIER SIRE
Lyrene May Rose Prince
PREMIER BREEDER & EXHIBITOR
Jean L. A. duPont

Junior Show

THE PENNSYLVANIA Junior Dairy Show was held in the Farm Show Building, Harrisburg, Pa., in conjunction with the Pennsylvania All-American Dairy Show, on September 25. There were 113 entries and it was capably judged by L. O. Colebank, Knoxville, Tennessee. The Guernsey Show was one of the best in recent years.

For the second consecutive year, Berneta Kay Snider, New Enterprise, won the senior and grand championship with her four-year-old, Sniders Gustys Tottie, a daughter of Wileeda Arti M Gustaf. Berneta, daughter of Mr. and Mrs. Bernard O. Snider has been a 4-H member for eight years.

Marlin Stoltzfus, Ronks, Lancaster County, won the reserve senior and reserve grand championship on Cherrycrest Prince Lynette, a daughter of Lyrene May Rose Prince. Marlin, a son of Mr. and Mrs. Melvin R. Stoltzfus has also been showing cattle for eight years.

Calvin Crumling, Newville, a first year 4-H member had the junior champion on his senior yearling, Valley Acres Nances Tallulah, a daughter of Norgerts Royal Nance. Galen McDonald, age 20, Green Slopes Farm, Imler, had the reserve junior champion on Green Slopes Champion Gerry, a daughter of Housleys J. Champion. Galen also was selected as the champion fitter and showman. John E. Marchezak, Bentleyville, was chosen as the reserve champion in the fitting and showing contest.

Following is a list of awards:

SENIOR AND GRAND CHAMPION FEMALE
Sniders Gustys Tottie, Berneta Kay Snider, New Enterprise

RESERVE SENIOR AND RESERVE GRAND CHAMPION FEMALE
Cherrycrest Prince Lynette, Marlin Stoltzfus, Ronks

JUNIOR CHAMPION FEMALE
Valley Acres Nance Tallulah, Calvin Crumling, Newville

RESERVE JUNIOR CHAMPION FEMALE
Green Slopes Champion Gerry, Galen Lee McDonald, Imler

JUNIOR HEIFER CALF
1, Pen Col Darling Priscilla, Richard Peterman, Millville, (4-H); 2, Twin Brook Posys Pansy, John E. Marchezak, Bentleyville, (4-H).

INTERMEDIATE HEIFER CALF
1, Hi Field H J C Gidget, Barbara Jean Guyer, Derry, (4-H); 2, Hi Los Champions Susie, Carol Swingle, Lake Ariel, (FFA).

SENIOR HEIFER CALF
1, Maplevale Falcons Beautiful, James G. Harding, Brookville, (4-H); 2, Cedar Fringed Melida, Mary Kirk, Peach Bottom, (4-H).

JUNIOR YEARLING HEIFER
1, Hill Girt D Cookie, David Boyer, Chambersburg, (4-H); 2, Hooverville Champion Sharon, Patricia Ann Layman, Waynesboro, (4-H).

SENIOR YEARLING HEIFER
1, Valley Acres Nance Tallulah, Calvin Crumling (4-H); 2, Green Slopes Champion Gerry, Galen Lee McDonald (FFA).

COW, 2 YEARS AND UNDER 3
1, Cherrycrest Prince Lynette, Marlin Stoltzfus (4-H); 2, Maplevale Princess Miss, James G. Harding (4-H).

COW, 3 YEARS AND UNDER 5
1, Sniders Gustys Tottie, Berneta Kay Snider (4-H); 2, Clover Clad Chita, Jeffrey L. Harding, Brookville, (4-H).

AGED COW
1, Carol Farms Orbit, Galen Lee McDonald (FFA); 2, Breezy Knolls Chiefs Harp, Curtis Yaple, Houtzdale, (4-H).

FITTING AND SHOWING
1, Galen Lee McDonald; 2, John E. Marchezak.

EASTERN STATES Exposition

GUERNSEY JUDGING was held at the Mallary Arena, Eastern States Exposition, West Springfield, Mass., starting at 4:30 p.m., Monday, September 18. Eighty-five head were paraded before Judge Winslow Towle, manager of Liseter Farm, Newtown Square, Pennsylvania.

This year, for the first time, a change in the number of classes shown was inaugurated whereby there were seven less group classes shown, thereby enabling more premium money being awarded in the milking classes. This change in the format was well received by the exhibitors as well as the spectators around the ringside.

The first place bull calf, Chedco Maties Billy, owned and shown by John E. Calhoun and Sons, Hoosick Falls, N. Y., was junior champion bull. Reserve junior champion bull honors went to Golden Harvest Dari Fashion, the second place bull calf shown by F. W. McCann, Golden Harvest Farm, Bridgewater, Connecticut.

Eastern States Champions

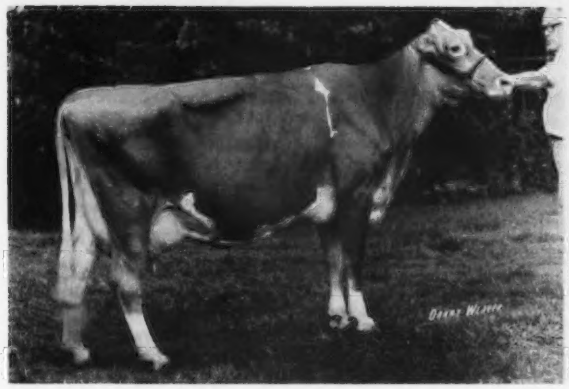

Hickory Ridge Top Suzie, reserve senior and reserve grand champion female at Eastern States Exposition, exhibited by F. W. McCann, Bridgewater, Connecticut.

Walker Farms Dari Ruthie, senior and grand champion female at Eastern States Exposition, owned by E. C. Anderson, Bushy Park Farm, Wake, Va., with Ed Swain, manager at the halter; Winslow Towle, judge; Dick Merritt presenting the Karl B. Musser Trophy, and Mrs. Patricia Kane, Ellsworth, Me., presenting the ribbons.

Hilltop Champions Melissa, junior champion female and winner of the Western Massachusetts Guernsey Club Cup at Eastern States Exposition, Paul Fleming at the halter, Mrs. Nina Rickard, Sprakers, N. Y., owner, and Mrs. Patricia Kane, Ellsworth, Maine.

Ken Fowler, herdsman, University of New Hampshire, Durham, with banners for the best four head production group and best four head bred by exhibitor.

John E. Calhoun, Hoosick Falls, N. Y., with the banner for the exhibitors best four head.

Guernsey exhibit and clerks at ringside.

The first place bull, one year and over, winner of the Richard G. Harwood Trophy and senior and grand champion was Golden Harvest Valid Jules, shown by E. C. Anderson, Bushy Park Farm, Wake, Va. and F. W. McCann. The reserve senior and reserve grand champion honors went to Paul L. and Margaret A. Fleming, Cortland, N. Y., on the second place bull, one year and over, High Meadows of Flemingdale.

The Western Massachusetts Guernsey Club Cup winner and junior champion female was the first place senior yearling, Hilltop Champions Melissa, a daughter of Housleys J. Champion, owned and shown by Nina C. Rickard, Sprakers, New York. "Melissa" also was junior champion at New York, Connecticut and the Pennsylvania All-American, 1972. Reserve junior champion female honors went to Anne T. Shortsleeves, Mansfield, Mass., on her second place senior yearling, Golden Harvest Vicki Lynbrook.

The senior and grand champion female, winner of the Karl B. Musser Trophy and first aged cow was Walker Farms Dari Ruthie, owned and shown by E. C. Anderson, Bushy Park Farm. The second place aged cow, Hickory Ridge Top Suzie, owned and shown by F. W. McCann, was the reserve senior and reserve grand champion.

The coveted premier breeder and premier exhibitor awards were won by the University of New Hampshire, Durham. The Guernsey Herdsman's Cane and the Outstanding Herdsman Award were both won by Ed Swain, manager, Bushy Park Farm, Wake, Virginia.

Mrs. Walter Kane, Ellsworth, Maine assisted in handing out the ribbons and Jack Dennison, University of Massachusetts, master of ceremonies, kept the ringside entertained with his storytelling and bits of humor.

Following is a list of awards.

SENIOR AND GRAND CHAMPION BULL
(Richard G. Harwood Trophy)
Golden Harvest Valid Jules, E. C. Anderson, Wake, Va. & F. W. McCann, Bridgewater, Conn.

RESERVE SENIOR AND RESERVE GRAND CHAMPION BULL
High Meadows of Flemingdale, Paul L. & Margaret A. Fleming, Cortland, N. Y.

JUNIOR CHAMPION BULL
Chedco Maties Billy, John E. Calhoun & Sons, Hoosick Falls, N. Y.

RESERVE JUNIOR CHAMPION BULL
Golden Harvest Dari Fashion, F. W. McCann, Bridgewater, Conn.

SENIOR AND GRAND CHAMPION FEMALE
(Karl B. Musser Trophy)
Walker Farms Dari Ruthie, E. C. Anderson, Wake, Va.

RESERVE SENIOR AND RESERVE GRAND CHAMPION FEMALE
Hickory Ridge Top Suzie, F. W. McCann

JUNIOR CHAMPION FEMALE
(Western Massachusetts Guernsey Club Cup)
Hilltop Champions Melissa, Nina C. Rickard, Sprakers, N. Y.

RESERVE JUNIOR CHAMPION FEMALE
Golden Harvest Vicki Lynbrook, Anne T. Shortsleeves, Mansfield, Mass.

BULL CALF
1, Chedco Maties Billy, John E. Calhoun & Sons; 2, Golden Harvest Dari Fashion, F. W. McCann.

BULL, ONE YEAR AND OVER
1, Golden Harvest Valid Jules, E. C. Anderson & F. W. McCann; 2, High Meadows of Flemingdale, Paul L. & Margaret A. Fleming; 3, UConn Prince Larry, University of Connecticut, Storrs, Conn.

HEIFER CALF
1, Bushy Park Halyard P Moonlass, E. C. Anderson; 2, Flemingdale LTD Deelite, Kevin J. Fleming, Cortland, N. Y.; 3, Gayvil Victors Lisset, Ruth Dyer Wells, Charlton City, Mass.

JUNIOR YEARLING HEIFER
1, Burgess Farm Gay Janis, Almon C. Burgess, Bradford, Vt.; 2, Clearview Farms Queen, John Bell, Farmington, Me.; 3, Gayvil Guards Forel, Ruth Dyer Wells.

SENIOR YEARLING HEIFER
1, Hilltop Champions Melissa, Nina C. Rickard; 2, Golden Harvest Vicki Lynbrook, Anne T. Shortsleeves; 3, UNH Darimost Sabina, University of New Hampshire, Durham, N. H.

Cow, 2 YEARS AND UNDER 3
1, Wandering Brook N Patricia, Carrie Nell Chickering, South Deerfield, Mass.; 2, Flemingdale Supreme Seventy, Paul L. & Margaret A. Fleming; 3, Maishepaug Dari Deedi, Howard T. Larkin, Middlebury, Conn.

COW, 3 YEARS AND UNDER 4
1, Messixs P Cassie, E. C. Anderson; 2, Edgewood W Peppy, Howard T. Larkin; 3, Tre Dean Ormonds Lucy, Ruth Dyer Wells.

COW, 4 YEARS AND UNDER 5
1, Maishepaug Lyrenes Faye, Howard T. Larkin; 2, Rosendahl Princess Ladylove, John E. Calhoun & Sons; 3, Shady Lawn Regal Loanne, Emery Fisher, Penacook, N. H.

AGED COW
1, Walker Farms Dari Ruthie, E. C. Anderson; 2, Hickory Ridge Top Suzie, F. W. McCann; 3, UConn Lianna Lina, University of Connecticut.

BEST UDDERED COW

TWO-YEAR-OLDS
1, Maishepaug Dari Deedi, Howard T. Larkin; 2, Con Lee Farms Royal, Elizabeth Calhoun, Hoosick Falls, N. Y.

THREE-YEAR-OLDS
1, Edgewood W Peppy, Howard T. Larkin; 2, Messixs P Cassie, E. C. Anderson.

FOUR-YEAR-OLDS
1, Maishepaug Lyrenes Faye, Howard T. Larkin; 2, Shady Lawn Regal Loanne, Emery Fisher.

AGED COWS
1, Walker Farms Dari Ruthie, E. C. Anderson; 2, Hickory Ridge Top Suzie, F. W. McCann.

JUNIOR GET OF SIRE
1, Anne T. Shortsleeves on get of Chedco Vickys Actor; 2, University of Vermont, Burlington, Vt., on get of Housleys J Champion; 3, Fisher Farm, Penacook, N. H., on get of Fisher Farm Darimost.

EXHIBITOR'S BEST FOUR HEAD
1, Rosendahl Farm, Hoosick Falls, N. Y.; 2, Bushy Park Farm, Wake, Va.; 3, University of New Hamsphire.

STATE HERD
1, Connecticut; 2, New York; 3, Vermont.

BEST COW IN MILK BRED BY EXHIBITOR
Rosendahl Princess Ladylove, John E. Calhoun & Sons.

PREMIER SIRE
Lyrene May Rose Prince

PREMIER BREEDER & EXHIBITOR
University of New Hampshire

Intercollegiate Dairy Cattle Judging Contest

THE INTERCOLLEGIATE Awards Banquet, sponsored by Melvin Johnson, Hillside Farms, Inc., Cranston, R. I., and the Eastern States Exposition, was held on September 16, in the Massachusetts Room, Storrowton Inn, Eastern States Exposition Grounds.

The top team, all breeds, was the University of Maryland with 2329 points, closely followed by the team from Cornell University with 2308 points. Top individual, all breeds, was Wayne Armacost, University of Maryland, followed by Marsha Ann Collins, Cornell University and Robert C. Fry, University of Maryland.

The top five teams in judging Guernseys were University of Maryland (1), University of New Hampshire (2), University of Connecticut (3), Delaware Valley College (4), and Cornell University (5). The high five individuals in judging Guernseys were Robert C. Fry, University of Maryland, William Haines, Delaware Valley, Earl Mills, University of Maryland, Dianne Snow, University of Massachusetts, and Dan Powers, University of New Hampshire.

Henry M. Brown

IT HAS JUST been learned that Henry M. Brown, former owner of Savada Guernsey Farm, Whitesboro, N. Y., passed away in June. Mr. Brown served as president of the N. Y. Guernsey Breeders' Co-op., Inc. for 18 years and in 1958, he was elected as an honorary director of the New York Association. He became a lifetime member of The American Guernsey Cattle Club in 1928. Throughout his lifetime he was loyal to the Guernsey breed and he treasured his associations with many Guernsey breeders. He is survived by his wife, Mabel A. Brown, Adams, New York.

NEW YORK State Fair

By H. Joseph Pendergast

THE 1972 NEW YORK State Fair Guernsey Show, Syracuse, August 30, was another great show with 147 head checked through the ring. Professor Hilton Boynton, did his usual superb job of lining up class after class in a most effective and quick manner.

The senior and grand champion bull and winner of the class for bulls, two years and over, was High Meadows Dari Zoro, owned by Suzanne Venier, La Fayette. Reserve champion went to the first place junior yearling and junior champion, High Meadows of Flemingdale, owned by Paul L. and Margaret A. Fleming, Cortland.

Judge Boynton had a quality group of first and second prize winners come out for the junior and reserve junior champion competition. After the heifers had circled the ring once, he moved out Hilltop Champions Melissa, the first senior yearling shown by Nina C. Rickard, Sprakers, followed by his first senior calf, High Meadows Nan Fancy, owned by Henry C. Venier, La Fayette, for his junior and reserve junior champion, respectively.

Eighteen two-year-olds were led into the ring for the New York State Two-Year-Old Futurity class which preceded the open show two-year-old class of 22 entries. Hanover Hill Dari Nancy, owned by Victor Weingarten, Yorktown Heights, the winner of the Futurity, is a full sister to Hanover Hill Dari Pansy, All-American heifer calf, 1968, Reserve All-American senior yearling, 1969, and Reserve All-American two-year-old, 1970. "Nancy" stood ahead of another strong two-year-old, Ripley Farms C V Susie, owned by Susan Ripley, Cortland.

Henry Venier's attractive, good uddered aged cow, Craig Meadow Gregorys Phyllis, was senior and grand champion. His powerful two-year-old, Mungles Sabo Katrina, was reserve senior and reserve grand champion.

In the junior get of sire class, Roland Ripley, Cortland, lined up four daughters of Lyrene May Rose Prince which stood first over another nice junior get by Norgerts Royal Nance shown by Henry C. Venier.

High Meadows Farm was successful in winning four of the five group classes, first dairy herd, best three females, senior get of sire on a get of Western Glow Darimost, and dam–daughter class. Russell Subject's produce of Pine Grove Bell Lady, with McDonalds J V Joyful and McDonalds J V Happy Lady both showing dry, won this class. This is the second consecutive year this pair of cows has won the produce of dam class.

The final class of the show was a special New York district herd class which was won by the Finger Lakes Guernsey Breeders' Association.

Henry C. Venier, owner of High Meadows Farm, was premier breeder and premier exhibitor.

Following is a list of awards:

SENIOR AND GRAND CHAMPION BULL
High Meadows Dari Zoro, Suzanne Venier, La Fayette

RESERVE SENIOR CHAMPION BULL
Clovelly Top Harry, Mulligan Farm, Inc., Avon

JUNIOR AND RESERVE GRAND CHAMPION BULL
High Meadows of Flemingdale, Paul L. & Margaret A. Fleming, Cortland

SENIOR AND GRAND CHAMPION FEMALE
Craig Meadow Gregorys Phyllis, Henry Venier, La Fayette

RESERVE SENIOR AND RESERVE GRAND CHAMPION FEMALE
Mungles Sabo Katrina, Henry Venier

JUNIOR CHAMPION FEMALE
Hilltop Champions Melissa, Nina C. Rickard, Sprakers

RESERVE JUNIOR CHAMPION FEMALE
High Meadows Nan Fancy, Henry Venier

SENIOR YEARLING BULL
1, High Meadows of Flemingdale, Paul L. & Margaret A. Fleming.

BULL, 2 YEARS AND OVER
1, High Meadows Dari Zoro, Suzanne Venier; 2, Clovelly Top Harry, Mulligan Farm, Inc.

JUNIOR HEIFER CALF
1, Rus Mars FH Fair Lady, Russell J. Subject, Cuba; 2, Holcombs G Jill, Robert E. Holcomb, Greene; 3, Overbrook C G Ernestine, Kenneth Williams, Pawling.

INTERMEDIATE HEIFER CALF
1, Village Farm Champion Jean, Craig Frost, Cherry Creek; 2, Ripley Farms Dividend Pinky, Christel Ripley, Cortland; 3, Kiechle Farms Floss, Charles L. Kiechle, Philadelphia.

SENIOR HEIFER CALF
1, High Meadows Nan Fancy, Henry C. Venier; 2, High Meadows N Mary Lee, Henry C. Venier; 3, Smithfield Lady of Hearts, Kenneth Williams.

JUNIOR YEARLING HEIFER
1, Ideal Ultra Jennifer, Henry C. Venier; 2, Golden Herd Marcia, David F. Younger, Yorktown Heights; 3, Greystone Corporal Maggie, L. S. Riford, Auburn.

SENIOR YEARLING HEIFER
1, Hilltop Champions Melissa, Nina C. Rickard; 2, High Meadows Z Judy, Henry C. Venier; 3, Ripley Farms MRP Daisy, Christel Ripley.

COW, 2 YEARS AND UNDER 3
1, Mungles Sabo Katrina, Henry C. Venier; 2, Hanover Hill Dari Nancy, Victor Weingarten, Yorktown Heights; 3, Wyoming Champions Sugar, Elizabeth Titus, Wyoming.

COW, 3 YEARS AND UNDER 4
1, Woodacres Silver Gail, William Seager, Prattsburg; 2, Ideals Trillons W Susie, Henry C. Venier; 3, Jamaica Fabs Betty, Russell J. Subject, Cuba.

COW, 4 YEARS AND UNDER 5
1, Chanticleer Alices Jennifer, Paul L. & Margaret A. Fleming; 2, High Meadows Dari Frolic, Henry C. Venier; 3, Glens Nadine of Dolly Run, Edgar Gross, Sinclairville.

DRY COW
1, Wightman Nance Sunglow, Edgar Gross; 2, McDonalds JV Joyful, Russell J. Subject; 3, High Meadows Dukes Locket, Henry C. Venier.

COW, 5 YEARS AND OVER
1, Craig Meadow Gregorys Phyllis, Henry C. Venier; 2, High Meadows Melba, Henry C. Venier; 3, Holcombs B Linda, Robert E. Holcomb.

BEST UDDERED COW

TWO-YEAR-OLDS
1, Wyoming Champions Sugar, Elizabeth Titus; 2, Mungles Sabo Katrina, Henry C. Venier.

THREE-YEAR-OLDS
1, Woodacres Silver Gail, William Seager; 2, Jamaica Fabs Betty, Russell J. Subject.

FOUR-YEAR-OLDS
1, Chanticleer Alices Jennifer, Paul L. & Margaret A. Fleming; 2, High Meadows Dari Frolic, Henry C. Venier.

AGED COWS
1, Craig Meadow Gregorys Phyllis, Henry C. Venier; 2, High Meadows Melba, Henry C. Venier.

JUNIOR GET OF SIRE
1, Roland Ripley, Cortland, on get of Lyrene May Rose Prince; 2, Henry C. Venier on get of Norgerts Royal Nance; 3, Robert E. Holcomb on get of Western Glow Darimost.

GET OF SIRE
1, Henry C. Venier on get of Western Glow Darimost; 2, Robert E. Holcomb on get of Western Glow Darimost; 3, Kevin J. Fleming, Cortland, on get of Raemelton Jolly CE Vern.

PRODUCE OF DAM
1, Russell J. Subject on produce of Pine Grove Bell Lady; 2, Henry C. Venier on produce of entry; 3, Kevin J. Fleming on produce of Dewan Farms Billys Graduate.

BEST THREE FEMALES
1, Henry C. Venier; 2, Robert E. Holcomb; 3, Roland Ripley.

DAM–DAUGHTER
1, Henry C. Venier; 2, Russell J. Subject; 3, Robert E. Holcomb.

DAIRY HERD
1, Henry C. Venier; 2, Paul L. & Margaret A. Fleming; 3, Russell J. Subject.

DISTRICT HERD
1, Finger Lakes; 2, Western New York; 3,

New York Champions

High Meadows Dari Zoro, senior and grand champion bull at New York State Fair, exhibited by Suzanne Venier, La Fayette, New York.

Craig Meadow Gregorys Phyllis, senior and grand champion female at New York State Fair, exhibited by Henry Venier, La Fayette, New York.

K. C. Sly, Cortland, presenting the McDonald Properties Trophy to James Brewster holding Hanover Hill Dari Nancy, Two-Year-Old Futurity winner, owned by Victor Weingarten, Yorktown Heights, with Judge Hilton Boynton and Beth Calhoun, New York State Guernsey Princess, looking on.

Joseph Pendergast accepting the Curtiss Breeding Service Trophy from Glen Hastings for Nina C. Rickard, Sprakers, owner of the junior champion, Hilltop Champions Melissa; Paul L. Fleming, Cortland, at the halter, and Beth Calhoun, New York State Guernsey Princess.

Joseph Pendergast presenting the premier breeder and premier exhibitor banners to Henry C. Venier, La Fayette, at the New York State Fair.

Professor George Trimberger, Cornell University, presenting the High Meadows Farm Trophy, to Henry C. Venier, owner of the grand champion cow. Left to right: Hilton Boynton, judge; Suzanne Venier, and Henry Thomas at the halter.

Northern New York.

PREMIER BREEDER AND EXHIBITOR
Henry C. Venier

Junior Show

THE QUALITY OF registered Guernseys owned by Junior members paraded before Judge Hilton Boynton at the 1972 New York State Fair Junior Show, August 29, was most evident when a number of the first, second and third place winners stood in the top 10 in the open show on August 30. Judge Boynton pleased both the exhibitors and parents with the excellent manner in which he judged the show and the concise reasons he gave on each class.

Kenneth Williams' junior heifer calf was the first blue ribbon winner of the show. She stood third in the open show. The winner in the intermediate class, Village Farm Champion Jean, owned by Craig Frost, was also first place intermediate calf in the open show, and second in the open and Junior show was Ripley Farms Dividends Pinky, owned by Christel Ripley.

Ken Williams won his second blue ribbon in the senior heifer calf class on Smithfield Lady of Hearts that was the reserve junior champion of the Junior show and third in the open show. Kevin Fleming's junior yearling, Flemingdale Supreme Candee, stood seventh in the open show and was first junior yearling of the Junior show. The first prize senior yearling, junior champion and third in the open show was Ripley Farms MRP Daisy, owned by Christel Ripley.

The mature classes saw a nice group of cows led out by the Junior exhibitors. A lovely uddered two-year-old, Wyoming Champions Sugar, the winner of the class, went all the way to become senior and grand champion of the show for Elizabeth Titus, Wyoming. She, too, did well in the open show, standing third and judged best uddered two-year-old in a class of 22.

The first prize three-year-old was Broadview Farm Hilda Pro, owned and shown by Richard Sauer, Saugerties. The four-year-old class was deep in quality. Judge Boynton gave all five entries the blue ribbon, but standing at the head of the line was a beautiful uddered four-year-old, Flemingdale C E Kim, first best udder and reserve grand champion, shown by Kevin Fleming, Cortland. She was judged the best animal bred and exhibited by a Junior member.

Another indication of the quality of animals which Junior exhibitors showed at the State Fair was the fact that in the dry cow class, five of the seven cows placed in the top 10 in the open show. Ripley Farms Curtiss Pat, the winner, owned by Christel Ripley was in fifth place in one of the strongest dry cow classes seen in the open show.

Champions at the New York State Fair Junior Show. Left to right: Hilton Boynton, judge; Kevin Fleming, Cortland, holding the reserve champion female, Flemingdale C E Kim; Elizabeth Titus, Wyoming, owner and exhibitor of the grand champion female, Wyoming Champions Sugar, receiving the trophy from J. Edward Townsend.

The first place aged cow and first best udder, McDonald Farms Dukes Inga, needed no introduction to the State Fair Junior Show. She was twice grand champion at the State Fair Junior Show, the New York State Futurity winner in 1968, and many times grand champion at county and district shows throughout her career for her owner, Wayne Subject, Cuba.

In both the junior and senior county herd classes, Cortland County was first, followed by Dutchess, and Chautauqua Counties.

Ken McClowry, 4-H Extension agent from Cayuga County, Robert Hager, 4-H Extension agent from Oneida County, and J. Edward Townsend assisted Joseph Pendergast at the ringside.

MID-WEST Guernsey Classic

Goshen, Indiana, July 27

Judge

Ralph Turley, Mansfield, Ohio

158 Head Shown

SENIOR AND GRAND CHAMPION BULL
Valley Set Champ Jesse, Russell J. Wenger & Sons, Goshen & Julius Mithoefer & Family, New Palestine

JUNIOR CHAMPION BULL
Metzger Farms C Joshua, Richard Early & Sons, Wabash

RESERVE JUNIOR CHAMPION BULL
Maple Manor Prince Marcus, Maurice D. Lipply, Silver Lake

SENIOR AND GRAND CHAMPION FEMALE
U V M Princess Ramona, Dr. M. L. Weldy, Goshen

RESERVE SENIOR AND RESERVE GRAND CHAMPION FEMALE
Villa Crest Verity, Virgil C. Weaver, Goshen

JUNIOR CHAMPION FEMALE
Villa Crest W Merry, Virgil C. Weaver

RESERVE JUNIOR CHAMPION FEMALE
Metzger Farms C Rosabel, Myron Metzger & Family, Claypool

JUNIOR BULL CALF
1, Yellow Creek Watch Jack, Oscar R. Weaver & Son, Goshen

SENIOR BULL CALF
1, Maple Manor Prince Marcus, Maurice D. Lipply; 2, Fra Hib Dari Sensation, William T. Franks & Family, Wawaka; 3, Valley Set G Jim, Russell J. Wenger & Sons, Goshen.

YEARLING BULL
1, Metzger Farms C Joshua, Richard Early & Sons; 2, Valley Set G John, Russell J. Wenger & Sons; 3, Lookwell E Elbert, Everett Eby, Elkhart.

TWO-YEAR-OLD BULL
1, Valley Set Champ Jesse, Russell J. Wenger & Sons & Julius Mithoefer & Family.

JUNIOR HEIFER CALF
1, Valley Set Jes Muriel, Russell J. Wenger & Sons; 2, Villa Crest L Jingle, Virgil C. Weaver; 3, Villa Crest D Mistress, Virgil C. Weaver.

INTERMEDIATE HEIFER CALF
1, Cookeby Bess, Jane Eby, Elkhart; 2, Lookwell E. Orpha, Everett Eby; 3, Riverwood Falcons Sheila, Lester Keefer & Sons, Wawaka.

SENIOR HEIFER CALF
1, Valley Set D Nona, Russell J. Wenger & Sons; 2, Grandview Princess Honey, Maurice D. Lipply; 3, Maplewood AB Corporals Toni, Dr. M. L. Weldy.

JUNIOR YEARLING HEIFER
1, Metzger Farms C Rosabel, Myron Metzger & Family; 2, Valley Set D Alert, Russell J. Wenger & Sons; 3, Grandview P A Flo, Maurice D. Lipply.

SENIOR YEARLING HEIFER
1, Villa Crest W Merry, Virgil C. Weaver; 2, Fra Hib Topcats Saphire, William T. Franks & Family; 3, Villa Crest F Mel, Virgil C. Weaver.

COW, 2 YEARS AND UNDER 3
(Not in milk)
1, Rodneys Daisy, Dr. M. L. Weldy; 2, Valley Set H Grace, Russell J. Wenger & Sons; 3, Valley Set L Nancy, Russell J. Wenger & Sons.

COW, 2 YEARS AND UNDER 3
1, Wawasee Princess Flo, John Loveless & Family, Cromwell; 2, Valley Set Prince Harp, Russell J. Wenger & Sons; 3, Valley Set Champ Angela, Russell J. Wenger & Sons.

COW, 3 YEARS AND UNDER 4
1, U V M Princess Ramona, Dr. M. L. Weldy; 2, Sandcut Amos Rita, Maurice D. Lipply; 3, Valley Set Prince Alma, Russell J. Wenger & Sons.

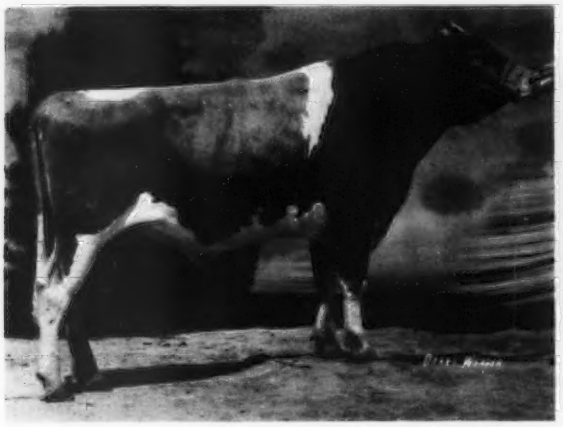

Valley Set Champ Jesse, senior and grand champion bull at the Mid-West Guernsey Classic, Indiana State Fair and Kentucky State Fair, owned by Russell J. Wenger & Sons, Goshen, Ind. and Julius Mithoefer & Family, New Palestine, Indiana.

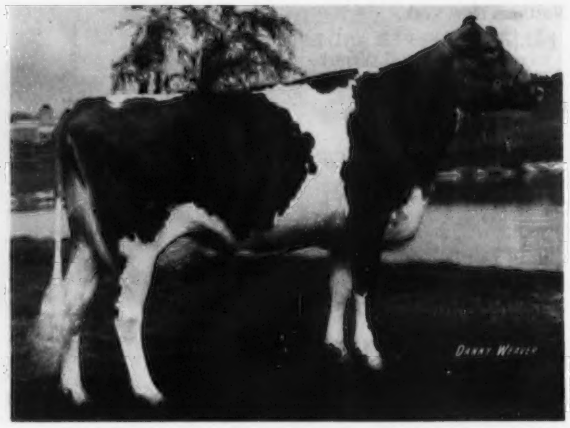

U V M Princess Ramona, senior and grand champion at the Mid-West Guernsey Classic and Indiana State Fair, owned by Dr. M. L. Weldy, Goshen, Indiana.

DRY COW, 3 YEARS AND OVER
1, Golden Hills R Belle, Maurice D. Lipply; 2, Valley Set Als Alice, Russell J. Wenger & Sons; 3, Roylann Hopeful Noda, Dr. M. L. Weldy.

COW, 4 YEARS AND UNDER 5
1, Villa Crest F Lace, Virgil C. Weaver; 2, Valley Set Prince Angie, Russell J. Wenger & Sons; 3, Dispatch Financier Dina, John Loveless & Family.

AGED COW
1, Villa Crest Verity, Virgil C. Weaver; 2, Ideals Factors Glamour, Dr. M. L. Weldy; 3, Villa Crest F Peggy, Virgil C. Weaver.

JUNIOR GET OF SIRE
1, Russell J. Wenger & Sons on get of Valley Set Champ Jesse; 2, Myron Metzger & Family on get of Housleys J. Champion; 3, Maurice D. Lipply on get of Lyrene May Rose Prince.

SENIOR GET OF SIRE
1, Maurice D. Lipply on get of Willow Spring Financier; 2, Russell J. Wenger & Sons on get of Lyrene May Rose Prince; 3, Dr. M. L. Weldy on get of Lyrene May Rose Prince.

PRODUCE OF DAM
1, Oscar R. Weaver & Son; 2, Russell J. Wenger & Sons; 3, Myron Metzger & Family.

BEST THREE FEMALES
1, Virgil C. Weaver; 2, Russell J. Wenger & Sons; 3, John Loveless & Family.

DAIRY HERD
1, Virgil C. Weaver; 2, Russell J. Wenger & Sons; 3, Dr. M. L. Weldy.

INDIANA State Fair

Indianapolis, Indiana

August 25

Judge

John Nicolai, Lexington, Ky.

248 Head Shown

SENIOR AND GRAND CHAMPION BULL
Valley Set Champ Jesse, Russell J. Wenger & Sons, Goshen & Julius Mithoefer & Family, New Palestine

JUNIOR AND RESERVE GRAND CHAMPION BULL
Valley Set G John, Russell J. Wenger & Sons, Goshen

RESERVE SENIOR CHAMPION BULL
Hidden Gold B Billy, C. M. Bottema & Son, Indianapolis

RESERVE JUNIOR CHAMPION BULL
Metzger Farms C Joshua, Richard Early & Sons, Wabash

SENIOR AND GRAND CHAMPION FEMALE
U V M Princess Ramona, Dr. M. L. Weldy, Goshen

RESERVE SENIOR AND RESERVE GRAND CHAMPION FEMALE
Wawasee Princess Babe, Michael Loveless, Cromwell

JUNIOR CHAMPION FEMALE
Valley Set Prince Anita, Russell J. Wenger & Sons

RESERVE JUNIOR CHAMPION FEMALE
Valley Set H Etta, Russell J. Wenger & Sons

BULL CALF
1, Maple Manor Prince Marcus, Grandview Farm, Silver Lake; 2, Fra Hib Dari Sensation, Thomas Franks, Wawaka; 3, Sunny Da Dari Designer, Joseph Gierhart, Bryant.

JUNIOR YEARLING BULL
1, Malaboo Way J Eltoro, Mohr Bros., Normal, Ill.; 2, Manor Lodge Leaders Buxton, Henry Leffler & Sons, Marion; 3, Lookwell E Elbert, Everett Eby, Elkhart.

SENIOR YEARLING BULL
1, Valley Set G John, Russell J. Wenger & Sons; 2, Metzger Farms C Joshua, Richard Early & Sons; 3, Manor Lodge Champions Champ, Henry Leffler & Sons.

BULL, 2 YEARS AND OVER
1, Valley Set Champ Jesse, Russell J. Wenger & Sons and Julius Mithoefer & Family; 2, Hidden Gold B Billy, C. M. Bottema & Son; 3, Manor Lodge Paulettes T M Paul, Henry Leffler & Sons.

JUNIOR HEIFER CALF
1, Wee Manor Leader Petunia, Charles Craig & Family, Jonesboro; 2, Mid Acres Gay Nina, David Paris & Family, Franklin; 3, Valley Set Jes Muriel, Russell J. Wenger & Sons.

INTERMEDIATE HEIFER CALF
1, Cookeby Bess, Jane Eby, Elkhart; 2, Round Pond A F C Leila, David Paris & Family; 3, Riverwood Falcons Sheila, David Keefer, Wawaka.

SENIOR HEIFER CALF
1, Grandview Princess Honey, Grandview Farm; 2, Mid Acres S Rosie, David Paris & Family; 3, Wee Manor Victor Lassie, Charles Craig & Family.

JUNIOR YEARLING HEIFER
1, Metzger Farms C Rosabel, Myron Metzger, Claypool; 2, Green Ridge Champion Rosette, Lee Riggs, Evansville; 3, Grandview P A Flo, Grandview Farm.

SENIOR YEARLING HEIFER
1, Valley Set Prince Anita, Russell J. Wenger & Sons; 2, Valley Set H Etta, Russell J. Wenger & Sons; 3, Malaboo Way G Diamond, Mohr Bros.

14TH INDIANA TWO-YEAR-OLD FUTURITY
1, Art Mar Pan Pets Betty Ann, Larry Howell, Union City; 2, Valley Set Prince Harp, Russell J. Wenger & Sons; 3, Valley Set Champ Angela, Russell J. Wenger & Sons.

COW, 2 YEARS AND UNDER 3
1, Wawasee Princess Flo, John Loveless & Family, Cromwell; 2, Art Mar Pan Pets Betty Ann, Larry Howell; 3, Valley Set Prince Harp, Russell J. Wenger & Sons.

COW, 3 YEARS AND UNDER 4
1, U V M Princess Ramona, Dr. M. L. Weldy; 2, Sandcut Amos Rita, Grandview Farm; 3, Valley Set Prince Alma, Russell J. Wenger & Sons.

COW, 4 YEARS AND UNDER 5
1, Wawasee Princess Babe, Michael Loveless; 2, Metzger Farms Princess Pat, Myron Metzger; 3, Valley Set Prince Angie, Russell J. Wenger & Sons.

AGED COW
1, Metzger Farms Sheriff Joan, Myron

Metzger; 2, Valley Set Als Alice, Russell J. Wenger & Sons; 3, Paulas Viscount Paulette, Henry Leffler & Sons.

GRANDMA COW

1, Mulhocaway Pearl, Dr. M. L. Weldy; 2, Flying Acres S Cammie, Gordon Kesler & Family, Dunkirk; 3, Lookwell I Elaine, Everett Eby.

JUNIOR GET OF SIRE

1, Myron Metzger on get of Housleys J Champion; 2, Russell J. Wenger & Sons on get of Valley Set Champ Jesse; 3, Julius Mithoefer & Family, New Palestine, on get of Liseter Sultan Actor.

SENIOR GET OF SIRE

1, Russell J. Wenger & Sons on get of Lyrene May Rose Prince, 2, Everett Eby on get of Lyrene May Rose Prince; 3, Paul Lambrecht & Family, Bedford, on get of Housleys J. Champion.

PRODUCE OF DAM

1, Henry Leffler & Sons; 2, Russell J. Wenger & Sons; 3, Paul Lambrecht & Family.

BEST THREE FEMALES

1, Russell J. Wenger & Sons; 2, John Loveless & Family; 3, Lee Riggs & Family.

DAM–DAUGHTER

1, Henry Leffler & Sons; 2, Russell J. Wenger & Sons; 3, Charles Craig & Family.

DAIRY HERD

1, Russell J. Wenger & Sons; 2, John Loveless & Family; 3, Lee Riggs & Family.

PREMIER BREEDER AND EXHIBITOR
Russell J. Wenger & Sons

Junior Show

August 24

Judge

Lawrence Colebank, Knoxville, Tenn.

132 Head Shown

SENIOR AND GRAND CHAMPION

Metzger Farms Princess Pat, Diane Metzger, Claypool

RESERVE SENIOR AND RESERVE GRAND CHAMPION

Maple Financier Sue, Gary Lipply, Silver Lake

JUNIOR CHAMPION

Fra Hib Topcats Saphire, Clee Franks, Wawaka

RESERVE JUNIOR CHAMPION

Grandview P A Flo, Larry Lipply, Silver Lake

JUNIOR CALF

1, Mid Acres Gay Nina, Patti Paris, Franklin; 2, Wee Manor Leader Petunia, Roger Craig, Jonesboro; 3, Metzger Farms Supreme Patricia, Diane Metzger.

FALL SENIOR CALF

1, Cookeby Bess, Jane Eby, Elkhart; 2, Mar Locks Domino Candida, Myron Matlock; 3, Metzger Farms Supreme Ronona, David Metzger, Claypool.

SENIOR CALF

1, Mid Acres F B Bunny, Jeff Paris, Franklin; 2, Wee Manor V Lassie, Robin Richey, Albany; 3, Grandview Princess Honey, Gary Lipply.

JUNIOR YEARLING

1, Grandview P A Flo, Larry Lipply; 2, Metzger Farms C Rosabel, Douglas Metzger, Claypool; 3, Metzger Farms C Joyce, Duane Metzger, Claypool.

SENIOR YEARLING

1, Fra Hib Topcats Saphire, Clee Franks; 2, For Lou Farms D Babs, Darlene Kesler, Dunkirk; 3, Entry, Marian Germann, Bremen.

COW, 2 YEARS AND UNDER 3

1, Lambrecht C Amy, Phil Lambrecht, Bedford; 2, Wee Manor Leader Lofty, Roger Craig; 3, Sunny Da D Virtue, Myrna Gierhart, Bryant.

COW, 3 YEARS AND UNDER 4

1, Maple Financier Sue, Gary Lipply; 2, Metzger Farms Sheriff Flox, Douglas Metzger; 3, Wawasee Pres Hilda, Margaret Loveless, Cromwell.

COW, 4 YEARS AND OVER

1, Metzger Farms Princess Pat, Diane Metzger, Claypool; 2, Dispatch Financier Dina, Mark Loveless, Cromwell; 3, Wawasee F S Mary, Margaret Loveless.

SHOWMANSHIP
David Metzger

KENTUCKY State Fair

Louisville, August 29

Judge

Lee Housley, Riceville, Tenn.

176 Head Shown

SENIOR AND GRAND CHAMPION BULL

Valley Set Champ Jesse, Russell J. Wenger & Sons, Goshen, Ind. and Julius Mithoefer & Family, New Palestine, Ind.

RESERVE SENIOR CHAMPION BULL

Round Pond C B Ned, Ferrell Oliver, Scottsville

JUNIOR CHAMPION BULL

Mocking Bird Champs Snowman, Robert W. Thompson, Jr., Wilmore

RESERVE JUNIOR CHAMPION BULL

Mocking Bird Corporals Ed, Robert W. Thompson, Jr.

SENIOR AND GRAND CHAMPION FEMALE

Riverside Corporal Flare, Dr. L. F. Beasley, Franklin

RESERVE SENIOR AND RESERVE GRAND CHAMPION FEMALE

Kerr Hill Ida Fay, Sunny View Farm, Philpot

JUNIOR CHAMPION FEMALE

Green Ridge Champion Rosette, Lee Riggs, Evansville, Ind.

RESERVE JUNIOR CHAMPION FEMALE

Buttercup H F G Maggie Sue, Jerry Catlett, Harrodsburg

BULL CALF

1, Mocking Bird Corporals Ed, Robert W. Thompson, Jr.; 2, Forecrest Billys Jimbo, James E. Pyles, Campbellsville.

YEARLING BULL

1, Mocking Bird Champs Snowman, Robert W. Thompson, Jr.; 2, Wampanoag Champion Falcon, James Cloe, Berry; 3, Sunny View Financier Fred, Sunny View Farm.

BULL, 2 YEARS AND OVER

1, Valley Set Champ Jesse, Russell J. Wenger & Sons and Julius Mithoefer & Family; 2, Round Pond C B Ned, Ferrell Oliver.

JUNIOR HEIFER CALF

1, Round Pond Neds Joy, Ferrell Oliver; 2, Round Pond Neds Cheerie, A. C. Oliver, Scottsville; 3, Wampanoag Champion Cissy, James Cloe.

FALL SENIOR HEIFER CALF

1, Round Pond Neds Ramona, Ferrell Oliver; 2, Sunny View D B Gemita, Sunny View Farm; 3, Green Ridge M C Sharon, Lee Riggs & Family, Evansville, Ind.

SUMMER SENIOR HEIFER CALF

1, Riverside Marker Flare, Dr. L. F. Beasley; 2, For Lou Farms C Cindy, Forest Sparks & Son, Greenfield, Ind.; 3, Sunny View F C Lassie, Sunny View Farm.

JUNIOR YEARLING HEIFER

1, Green Ridge Champion Rosette, Lee Riggs; 2, Branstetter Farm Duchess, Sunny View Farm; 3, Hornback Farm Charming Panzy, Barney Hornback, Elizabethtown.

SENIOR YEARLING HEIFER

1, Buttercup H F G Maggie Sue, Jerry Catlett; 2, Riverside Champion Blossom, Dr. L. F. Beasley; 3, Weezwood C May Poppy, Sunny View Farm.

COW, 2 YEARS AND UNDER 3

1, Miles Darilou Princess, William, John & David Miles, Bagdad; 2, Green Ridge Darimost Edna, Lee Riggs & Family; 3, Sunny View F Marty, Sunny View Farm.

COW, 3 YEARS AND UNDER 4

1, Green Ridge Billy Polly, Lee Riggs & Family; 2, Walker Farms Lime January, Sunny View Farm; 3, Riverside Corporal Lola, Dr. L. F. Beasley.

DRY COW, 3 YEARS AND OVER

1, Riverside Corporal Melba, Dr. L. F. Beasley; 2, Miles Lou Corporal, William, John & David Miles; 3, Eber Lea Darling Tina, Sunny View Farm.

COW, 4 YEARS AND UNDER 5

1, Riverside Corporal Flare, Dr. L. F. Beasley; 2, Kerr Hill Ida Fay, Sunny View Farm; 3, Wampanoag Majesty Kathy, Randall Cloe, Berry.

COW, 5 YEARS AND OVER

1, Jualmi A Bee, Julius Mithoefer & Family, New Palestine, Ind.; 2, Starlight Elysias Silk, Robert W. Thompson, Jr.; 3, Kerr Hill Ida Lydia, Sunny View Farm.

JUNIOR GET OF SIRE

1, Paul Lambrecht & Family, Bedford, Ind. on get of Housleys J Champion; 2, Robert W. Thompson, Jr. on get of Ridgeview Fire Chief; 3, James Cloe on get of Housleys J. Champion.

GET OF SIRE

1, Dr. L. F. Beasley on get of entry; 2, Gordon McDowell, Magnolia, on get of entry; 3, Paul Lambrecht & Family on get of entry.

PRODUCE OF DAM

1, William, John & David Miles on produce of entry; 2, Dr. L. F. Beasley on produce of entry; 3, James Cloe on produce of entry.

BEST THREE FEMALES

1, Dr. L. F. Beasley; 2, Gordon McDowell; 3, Lee Riggs & Family.

DAIRY HERD

1, Dr. L. F. Beasley; 2, Sunny View Farm; 3, Gordon McDowell.

TENNESSEE State Fair

By R. A. McLaughlin

THE GUERNSEY Show at the Tennessee State Fair, Nashville, was held on Wednesday, September 20, with a total of 63 animals paraded before Judge James Fish, Hickory Corners, Michigan. The quality ran deep, and all the way in some classes.

The bull show was very small with only four head being paraded before Judge Fish. He selected the first prize yearling bull, Cones Bohemian Cherub, bred and exhibited by Robert Cone, Salem, Ill., as his junior and reserve grand champion. The reserve junior champion was the second prize yearling bull, Hornback Farm Charming Lad, bred and exhibited by Barney Hornback, Elizabethtown, Kentucky. The senior and grand champion bull was Golden Bar Bohemian, an eight-year-old exhibited by Robert Cone.

The junior champion female was the first prize junior yearling, Dari Fawn Champion, exhibited by a Junior member, Mary Ann Hill, Ethridge. The reserve junior champion, Mayfairs Corporal Dixie, was also bred and owned by a Junior member, Billy Edmondson, Brentwood.

The senior and grand champion female was Hanover Hill Gold Signe, the first prize four-year-old cow exhibited by Lee Housley, Riceville. The reserve senior and reserve grand champion was Housleys M Violet, the first place three-year-old exhibited by Debbie Bivens, Etowah.

Following is a list of awards:

SENIOR AND GRAND CHAMPION BULL
Golden Bar Bohemian, Robert Cone, Salem, Ill.

JUNIOR AND RESERVE GRAND CHAMPION BULL
Cones Bohemian Cherub, Robert Cone

RESERVE JUNIOR CHAMPION BULL
Hornback Farm Charming Lad, Barney Hornback, Elizabethtown, Ky.

SENIOR AND GRAND CHAMPION FEMALE
Hanover Hill Gold Signe, Lee Housley, Riceville, Tenn.

RESERVE SENIOR AND RESERVE GRAND CHAMPION FEMALE
Housleys M Violet, Debbie Bivens, Etowah, Tenn.

JUNIOR CHAMPION FEMALE
Dari Fawn Champion, Mary Ann Hill, Ethridge, Tenn.

RESERVE JUNIOR CHAMPION FEMALE
Mayfairs Corporal Dixie, Billy Edmondson, Brentwood, Tenn.

BULL CALF
1, Cones Bohemian Gabriel, Robert Cone.

YEARLING BULL
1, Cones Bohemian Cherub, Robert Cone; 2, Hornback Farm Charming Lad, Barney Hornback.

BULL, 3 YEARS AND OVER
1, Golden Bar Bohemian, Robert Cone.

JUNIOR AND INTERMEDIATE HEIFER CALF
1, Housleys C Madora, Debbie Bivens; 2, Housleys Dari Raven, Lee Housley; 3, Housleys C Conlie, Michael Bivens, Etowah, Tenn.

SENIOR HEIFER CALF
1, Pixie Dawn Byrd, DeWayne Byrd, Bethpage, Tenn.; 2, Flemingdale LTD Cracker, Linda Roddy, Castalina Springs, Tenn.; 3, Housleys F Corrine, Debbie Bivens.

JUNIOR YEARLING HEIFER
1, Dari Fawn Champion, Mary Ann Hill; 2, Frys F Corporal Trixie, Lisa Carol Fry, Columbia, Tenn.; 3, Hornback Farm Charming Panzy, Barney & Brian Hornback, Elizabethtown, Ky.

SENIOR YEARLING HEIFER
1, Mayfairs Corporal Dixie, Billy Edmondson; 2, Cones Bohemian Bonnie, Robert Cone; 3, Housleys Myra Ramone, Lee Housley.

COW, 2 YEARS AND UNDER 3
1, Hornback Farm Corporal Donna, Brian Hornback, Elizabethtown, Ky.; 2, Housleys Grand Robbie, Lee Housley; 3, McDowell Farms Corporal Mindy, McDowell Farms, Magnolia, Ky.

COW, 3 YEARS AND UNDER 4
1, Housleys M Violet, Debbie Bivens; 2, Hornback Farm Corporals Penny, Brian Hornback; 3, McDowell Farms Corporal Dana, Vickie McDowell, Magnolia, Ky.

COW, 4 YEARS AND UNDER 5
1, Hanover Hill Gold Signe, Lee Housley; 2, Roark Farms Dagon Hope, Thomas E. Roark, Jr., Lafayette, Tenn.; 3, McDowell Farms B Jewel, McDowell Farms.

AGED COW
1, Housleys K H Eve, Lee Housley; 2, McDowell Farms Corporal Franci, Gordon McDowell, Magnolia, Ky.; 3, Reckles C Hope, Thomas E. Roark, Jr.

JUNIOR GET OF SIRE
1, Lee Housley on get of entry; 2, Robert Cone on get of entry; 3, Thomas E. Roark, Jr. on get of entry.

BREEDERS GET OF SIRE
1, McDowell Farms on get of entry; 2, Robert Cone on get of entry; 3, Thomas E. Roark, Jr. on get of entry.

PRODUCE OF DAM
1, Lee Housley on produce of entry; 2, Thomas E. Roark, Jr. on produce of entry; 3, Robert Cone on produce of entry.

BEST THREE FEMALES
1, Lee Housley; 2, McDowell Farms; 3, Barney & Brian Hornback.

DAIRY HERD
1, Lee Housley; 2, McDowell Farms; 3, Thomas E. Roark, Jr.

PREMIER SIRE
Applebrook Fames Corporal

PREMIER EXHIBITOR
Lee Housley

Junior Show

THE JUNIOR SHOW at the Tennessee State Fair was held on Monday, September 18, with John L. Morris, Extension dairyman, University of Maryland, College Park, Md., the judge.

A total of 110 Guernsey females were paraded before Judge Morris and he selected the first prize senior yearling, Mayfairs Corporal Dixie, exhibited by Billy Edmondson, Williamson County, as the junior champion. The reserve junior champion was Frys F Corporal Trixie, the first prize junior yearling exhibited by Lisa Carol Fry, Maury County.

The senior and grand champion was the first prize four-year-old, Griggs F Danita, exhibited by DeWayne Byrd, Trousdale County. The reserve senior and reserve grand champion was Housleys M Violet, exhibited by Debbie Bivens, McMinn County.

A number of the class winners were heifers purchased through the Junior Calf Program or daughters and granddaughters of animals purchased in previous years.

The crowd was delighted to have Cathy Combs, 1972 American Dairy Princess, and Diane Howze, Tennessee Dairy Princess, at the ringside to pass out the ribbons.

The Tennessee Junior Dairy Show exhibitors banquet was held on Sunday evening, September 24, sponsored by American Dairy Association of Tennessee and Tennessee Milk Producers Federation.

Following is a list of awards:

SENIOR AND GRAND CHAMPION
Griggs F Danita, DeWayne Byrd, Trousdale County

RESERVE SENIOR AND RESERVE GRAND CHAMPION
Housleys M Violet, Debbie Bivens, McMinn County

JUNIOR CHAMPION
Mayfairs Corporal Dixie, Billy Edmondson, Williamson County

RESERVE JUNIOR CHAMPION
Frys F Corporal Trixie, Lisa Carol Fry, Maury County

JUNIOR HEIFER CALF
1, Roark Farms Noble Janet, Thomas Roark, Jr., Macon County; 2, Lazy J May Rose Christie, Nylene Jones, Sullivan County; 3, Roark Farms Noble Pixie, Richard Roark, Macon County.

INTERMEDIATE HEIFER CALF
1, Bargers C Rhonda, Bobby Barger, Cocke County; 2, Housleys C Madora, Debbie Bivens; 3, Bayville Sparky Fair N, Jim W. Thompson, Rutherford County.

SENIOR HEIFER CALF

1, Housleys F Corrine, Debbie Bivens; 2, Pixie Dawn Byrd, DeWayne Byrd; 3, Flemingdale LTD Cracker, Linda Roddy, Trousdale County.

JUNIOR YEARLING

1, Frys F Corporal Trixie, Lisa Carol Fry; 2, Dari Fawn Champion, Mary A. Hill, Lawrence County; 3, Bayville Princess Marlend, J. P. Nye, Greene County.

SENIOR YEARLING

1, Mayfairs Corporal Dixie, Billy Edmondson; 2, Housleys B Berta, Debbie Bivens; 3, Wahoos Prince Judy, David Doran, Sullivan County.

COW, 2 YEARS AND UNDER 3

1, Marie Financier Cindy, Mike Elkins, McMinn County; 2, Womacs F C Rose, Martha Womac, McMinn County; 3, Greystone C V Pixie, Richard Roark.

COW, 3 YEARS AND UNDER 4

1, Housleys M Violet, Debbie Bivens; 2, Pinemont Princes Rosetta, Dean Baird, Sullivan County; 3, Fortune Dawn Mary, Douglas Poynor, Williamson County.

COW, 4 YEARS AND UNDER 5

1, Griggs F Danita, DeWayne Byrd; 2, Wye Heights Stars Moira, Wyatt Smith, Williamson County; 3, Roark Farms Dagon Hope, Thomas Roark, Jr.

AGED COW

1, Belmont View Star Julia, Douglas Poynor; 2, Silver Leaf Polly, Claudia Smith, Williamson County; 3, Longs Farm Mollie, Larry Long, Lawrence County.

COUNTY GROUP

1, Williamson County; 2, McMinn County; 3, Trousdale County.

IOWA State Fair

By Leslie Peckham

ONE HUNDRED and thirty-five head of top Guernseys from Iowa and Wisconsin were paraded before Judge Henry Thomas, Cortland, N. Y., on Saturday, August 27, at the Iowa State Fair, Des Moines. Mr. Thomas placed the classes in a quiet businesslike manner.

Pam Flage, Postville, Iowa Guernsey Princess, handed out the ribbons and the Guernsey hostess during the event was the Iowa State Fair Dairy Princess, Kathy Thorstensen. Arthur Porter, Ames, made the announcements, Dairy Cattle Superintendent Maurice Sutton, Ankeny, was assisted by Chuck Thompson, Huxley.

In the bull classes, Chester Onstot and Family, Indianola, received junior and grand champion bull honors on his first place bull calf, Iola Champions Joker, a son of Housleys J Champion. "Joker" was also declared Iowa champion bull. The senior champion bull was Hanover Hill Dariman, shown by Duane Woodruff and Family, LeRoy Woodruff, Indianola, and Maurice Moeckly, Polk City. Frank Sivesind, Waukon, won the reserve champion honors on his first place yearling bull, Prairie Moon AM Tim, a son of Rosewood Nonas Ambassador.

Iola Champions Joker, junior and grand champion bull at the Iowa State Fair, exhibited by Chester Onstot and Family, Indianola, Iowa, with Douglas Onstot at the halter.

The senior and grand champion female honors were also won by Frank Sivesind on the first place three-year-old, Open Grounds Magic Tricia, a well-balanced daughter of Bayville Brilliant Magic. Frank later went on to win the premier breeder and premier exhibitor awards. The reserve champion and Iowa champion ribbons went to Chester Onstot and Family on their first place two-year-old, Boe Ridge Bimbos Tracy, a daughter of Housleys J Bimbo. The junior champion female was another Housleys J Champion daughter, Woodruff Val E Sugar, exhibited by LeRoy Woodruff, Indianola. She placed over the reserve junior champion, Dutch Mill Valors Flower, shown by Roy E. Jacobs and Sons, Sparta, Wisconsin.

Frank Sivesind, Prairie Moon Farm, was pleased to again win the Guernsey breed award in the Moola Sweepstakes, an honor he won in 1971. The cow placing the highest in the breed was Prairie Moon Rosie, a seven-year-old with an E.P.A. of +2,153 pounds milk and a total of 74.7 points.

The Kiddie Kattle Kapers proved very interesting. A good crowd always attends this event and there were three Guernsey entries. Jeanette and Janice Winterhof, Aurelia, won a high placing in the contest and also participating in the parade were Danny and Lori Sivesind, Waukon, and their cousin, Gary Sivesind, Decorah.

Following is a list of awards:

Open Grounds Magic Tricia, senior and grand champion female at the Iowa State Fair, with Frank Sivesind, Waukon, Iowa, owner; Barbara Nichols, Sparta, Wis., at the halter; Pam Flage, Postville, Iowa Guernsey Princess, and Judge Henry Thomas, Cortland, New York.

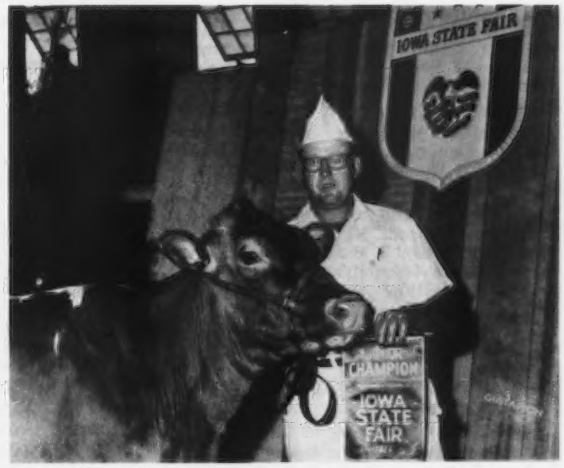

Woodruff Val E Sugar, junior champion female at the Iowa State Fair, owned and exhibited by LeRoy Woodruff, Indianola. Iowa, at the halter.

JUNIOR AND GRAND CHAMPION BULL
Iola Champions Joker, Chester Onstot & Family, Indianola, Iowa

SENIOR CHAMPION BULL
Hanover Hill Dariman, Duane Woodruff & Family, LeRoy Woodruff, Indianola, Iowa and Maurice Moeckly, Polk City, Iowa

RESERVE CHAMPION BULL
Prairie Moon AM Tim, Frank Sivesind & Family, Waukon, Iowa

SENIOR AND GRAND CHAMPION FEMALE
Open Grounds Magic Tricia, Frank Sivesind & Family

RESERVE CHAMPION FEMALE
Boe Ridge Bimbos Tracy, Chester Onstot & Family

JUNIOR CHAMPION FEMALE
Woodruff Val E Sugar, LeRoy Woodruff, Indianola, Iowa

RESERVE JUNIOR CHAMPION FEMALE
Dutch Mill Valors Flower, Roy E. Jacobs & Sons, Sparta, Wis.

BULL CALF
1, Iola Champions Joker, Chester Onstot & Family; 2, Dutch Mill Dominos Actor, Roy E. Jacobs & Sons; 3, Cedar Way Pendulum, Herbert Walther & Family, Waverly, Iowa.

YEARLING BULL
1, Prairie Moon AM Tim, Frank Sivesind & Family; 2, Fauver Hill F Ladd, G. R. Hopper & Family, Toledo, Iowa; 3, Dutch Mill Falcons Agnew, Roy E. Jacobs & Sons.

BULL, 2 YEARS AND OVER
1, Hanover Hill Dariman, Duane Woodruff & Family, LeRoy Woodruff and Maurice Moeckly.

HEIFER CALF
1, Woodruff Farm D. Quaint, Duane Woodruff & Family, Indianola, Iowa; 2, Woodruff Farm D Radonna, Duane Woodruff & Family; 3, Prairie Moon E Katy, Frank Sivesind & Family.

JUNIOR YEARLING HEIFER
1, Woodruff Farm D Beauty, Duane Woodruff & Family; 2, Ideals Nances Betty, Roy E. Jacobs & Sons; 3, Woodruff Val E Gail, LeRoy Woodruff.

SENIOR YEARLING HEIFER
1, Woodruff Val E Sugar, LeRoy Woodruff; 2, Dutch Mill Valors Flower, Roy E. Jacobs & Sons; 3, Prairie Moon Bingo Sylvia, Frank Sivesind & Family.

COW, 2 YEARS AND UNDER 3
1, Boe Ridge Bimbos Tracy, Chester Onstot & Family; 2, Woodruff Farm Valors Amy, Duane Woodruff & Family; 3, Entry, Frank Sivesind & Family.

COW, 3 YEARS AND UNDER 4
1, Open Grounds Magic Tricia, Frank Sivesind & Family; 2, Prairie Moon Renee, Frank Sivesind & Family; 3, Cedar Manor Princess Missie, Roy E. Jacobs & Sons.

COW, 4 YEARS AND UNDER 5
1, Woodruff Farm R Boots, Duane Woodruff & Family; 2, Idle Neer Champions Della, Don Sywassink & Family, Letts, Iowa; 3, Prairie Moon Bloom, Frank Sivesind & Family.

AGED COW
1, Dutch Mill Valors Alu, Roy E. Jacobs & Sons; 2, Rodneys Butter Belle, R. D. & Douglas Wilson, St. Charles, Iowa; 3, Oak Hollow Hals Tiffin, Frank Sivesind & Family.

JUNIOR GET OF SIRE
1, Herbert Walther & Family on get of Boe Ridge Butterfat Jubilee; 2, Don Sywassink on get of Fauver Hill P Emphasis; 3, Rae-Mar Guernsey Farms, Elkader, Iowa on get of Lyrene May Rose Prince.

GET OF SIRE
1, Frank Sivesind & Family on get of Mulhocaway Butterfat King Hal; 2, Roy E. Jacobs & Sons on get of Dutch Mill Billys Valor; 3, R. H. Boe, Calmar, Iowa on get of Boe Ridge K H Janson.

PRODUCE OF DAM
1, Roy E. Jacobs & Sons on produce of Walker Farms J V Marvel; 2, Frank Sivesind & Family on produce of Open Grounds Tricia; 3, Duane Woodruff & Family on produce of Woodruff Farm R Boots.

BEST THREE FEMALES
1, Frank Sivesind & Family; 2, Duane Woodruff & Family; 3, G. R. Hopper & Family.

DISTRICT HERD
1, Iowa District 6; 2, Iowa District 1; 3, Iowa District 3.

PREMIER BREEDER AND EXHIBITOR
Frank Sivesind and Family

NEBRASKA State Fair

By Leslie Peckham

THE ALL-NEBRASKA Guernsey Show was held on Saturday, September 2, at the Nebraska State Fair, Lincoln. John W. McKitrick, Columbus, Ohio judged the 80 head of Guernseys exhibited and did his usual good job of placing the classes and giving his reasons. Mrs. Frances Nitz, Cedar Bluffs, Nebraska G.B.A. secretary, managed the Guernsey ring with the assistance of Donna Coyle, McCook, Nebraska Guernsey Princess, and Darrell Ehrlich, Lincoln. Runner-up Princess of last summer, Mary Brandt, Roca, also assisted.

The junior and grand champion bull was Witts End Top Champ, shown by Witts End Guernseys, Martell, operated by Dwayne Wittstruck and Family. "Champ" was the first place yearling bull winning over Payways Tonys Boy, the first bull calf from the herd of Miles and Grace Vollmer and Family, Kearney, and the senior champion and first place aged bull, Golden Terra Midge Darimost, exhibited by Arthur Wiechert, Lincoln. The reserve grand was pinned on the second place yearling bull, Imig Farms C Sugarfoot, shown by Leo Imig and Sons, Imig Farms, Seward.

The female classes were well distributed in numbers throughout with some very fine Guernseys shown. The senior and grand champion female was the first place three-year-old, Moormeier Farms Donelle, a daughter of Norgerts Royal Nance with sharpness and much dairyness, owned and exhibited by Kevin Moormeier, Roca, who has won at a number of shows with this fine animal. She placed over the first place and best uddered four-year-old and reserve grand champion, Imig Farms B B Bloodstone, a daughter of Imig Farms D Butterboy, from the herd of Leo Imig and Sons. "Donelle" was also declared the Nebraska champion. The junior champion female ribbon was placed on a very showy junior yearling with uniform type, Imig Farms F B Bloodrock, exhibited by Imig Farms.

The Two-Year-Old Futurity class had a total of six entries with Ed Moormeier and Sons, Roca, getting the top money on Moormeier Farms Lori Joe. Second went to Gayle Behrens and Family, Mead, and third to LeRoy E. Nelson and Family, Mead.

The premier breeder and premier exhibitor awards were won by Leo Imig and Sons.

Following is a list of awards:

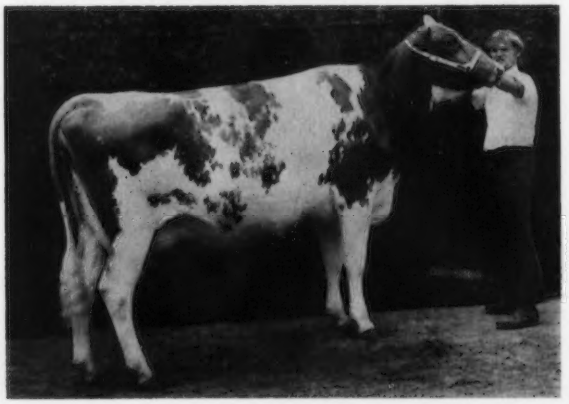

Moormeier Farms Donelle, senior and grand champion female at Nebraska State Fair, owned and exhibited by Kevin Moormeier, Roca, at the halter.

JUNIOR AND GRAND CHAMPION BULL
Witts End Top Champ, Witts End Guernseys, Martell

SENIOR CHAMPION BULL
Golden Terra Midge Darimost, Arthur Wiechert, Lincoln

RESERVE GRAND CHAMPION BULL
Imig Farms C Sugarfoot, Imig Farms, Seward

SENIOR AND GRAND CHAMPION FEMALE
Moormeier Farms Donelle, Ed Moormeier & Sons, Roca

RESERVE GRAND CHAMPION FEMALE
Imig Farms B B Bloodstone, Imig Farms

JUNIOR CHAMPION FEMALE
Imig Farms F B Bloodrock, Imig Farms

BULL CALF
1, Payways Tonys Boy, Miles & Grace Vollmer & Family, Kearney; 2, Moormeier Farms Champeen, Ed Moormeier & Sons; 3, Payways Gentle Gentleman, Miles & Grace Vollmer & Family.

YEARLING BULL
1, Witts End Top Champ, Witts End Guernseys; 2, Imig Farms C Sugarfoot, Imig Farms.

AGED BULL
1, Golden Terra Midge Darimost, Arthur Wiechert.

HEIFER CALF
1, Imig Farms C Santana, Imig Farms; 2, Fawnlyn Domino Gayle, Arnold F. Bremer, Palmyra; 3, Cedar Grove Ho Faye, David Wiebe, Beatrice.

JUNIOR YEARLING HEIFER
1, Imig Farms F B Bloodrock, Imig Farms; 2, Witts End Tru Peggy, Witts End Guernseys; 3, Fawnlyn Domino Joyce, Arnold F. Bremer.

SENIOR YEARLING HEIFER
1, Fawnlyn Domino Jann, Arnold F. Bremer; 2, Imig Farms Champions Moonbeam, Imig Farms; 3, Witts End Champion Robbie, Witts End Guernseys.

TWO-YEAR-OLD FUTURITY
1, Moormeier Farms Lori Joe, Ed Moormeier & Sons; 2, Gay Acres Champions Lita, Gayle Behrens & Family, Mead; 3, Happy Hollow A Robena, LeRoy E. Nelson & Family, Mead.

COW, 2 YEARS AND UNDER 3
1, Moormeier Farms Golden Pat, Ed Moormeier & Sons; 2, Imig Farms B Galaxy, Imig Farms; 3, Gay Acres Orbits Margo, Gayle Behrens & Family.

COW, 3 YEARS AND UNDER 4
1, Moormeier Farms Donelle, Ed Moormeier & Sons; 2, Fairlane Dari Button, Witts End Guernseys; 3, Fawnlyn Ambassadors Glamour, Arnold F. Bremer.

COW, 4 YEARS AND UNDER 5
1, Imig Farms B B Bloodstone, Imig Farms; 2, Witts End B B Audra, Witts End Guernseys; 3, Imig Farms Feats Delux, Imig Farms.

AGED COW
1, Golden Dew Champions Kubie, Arthur Wiechert; 2, Burr Oak Honeybees Sugar, Imig Farms; 3, Witts End Missy, Witts End Guernseys.

BEST UDDERED COW

TWO-YEAR-OLDS
1, Moormeier Farms Golden Pat, Ed Moormeier & Sons, 2, Imig Farms B Galaxy, Imig Farms.

THREE-YEAR-OLDS
1, Fawnlyn Ambassadors Glamour, Arnold F. Bremer; 2, Prairie Rose Genie Viola, Imig Farms.

FOUR-YEAR-OLDS
1, Imig Farms B B Bloodstone, Imig Farms; 2, Witts End B B Audra, Witts End Guernseys.

AGED COWS
1, Burr Oak Honeybees Sugar, Imig Farms; 2, Witts End Missy, Witts End Guernseys.

DRY COW
1, Imig Farms F Delightfull, Imig Farms.

JUNIOR GET OF SIRE
1, Witts End Guernseys on get of Housleys J Champion; 2, Imig Farms on get of Housleys J Champion; 3, LeRoy E. Nelson & Family on get of Housleys J Champion.

BREEDERS GET OF SIRE
1, Witts End Guernseys on get of Imig Farms D Butterboy; 2, Imig Farms on get of Imig Farms Nance Boulder; 3, LeRoy E. Nelson, Gayle Behrens and Jack Nitz, Cedar Bluffs, on get of Housleys J Champion.

PRODUCE OF DAM
1, Imig Farms on produce of Imig Farms F Delightfull; 2, Ed Moormeier & Sons on produce of Moormeier Farms R. Lois; 3, LeRoy E. Nelson & Family on produce of Happy Hollow P Orpha.

BEST THREE FEMALES
1, Imig Farms; 2, Ed Moormeier & Sons; 3, Witts End Guernseys.

DAIRY HERD
1, Witts End Guernseys; 2, Imig Farms; 3, Ed Moormeier & Sons.

DISTRICT HERD
1, District 1; 2, Platte Valley District.

PREMIER BREEDER AND EXHIBITOR
Imig Farms

Witts End Top Champ, junior and grand champion bull at Nebraska State Fair, exhibited by Witts End Guernseys, Martell, with Craig Wittstruck at the halter.

Imig Farms F B Bloodrock, junior champion female at Nebraska State Fair, exhibited by Imig Farms, Seward, with Rick Imig at the halter.

MINNESOTA State Fair

By Leslie Peckham

JAMES FISH, Hickory Corners, Mich., judged a fine group of 150 Guernseys at the Minnesota State Fair, St. Paul, Minn., on August 29. Cattle were shown from Iowa and Wisconsin as well as the state of Minnesota. Jim did his usual fine job of judging and giving his reasons and was well received by the exhibitors.

A total of 28 bulls were shown in the bull classes which were quite close in their placings in several instances. The first place two-year-old, Fauver Hill Hal Samson, won senior and grand champion honors. "Samson" is owned jointly by Russell J. Wirt and Family, Lewiston and Bernard and Mary Pralle, Onalaska, Wisconsin. The reserve senior and reserve grand and first place aged bull was Fauver Hill Hal Super, owned by Clarence Ahlborn, Owatonna, and shown by Carol Ahlborn. The champion and reserve champion are full brothers sired by Mulhocaway Butterfat King Hal and out of Fauver Hill Masters Suzette from the great Susie family owned by Bernard Pralle. The junior champion honors went to the first place senior yearling exhibited by Donald Teeters, Owatonna, his family showing at the state fair for the first time. He was Fauver Hill C Bravo, a Housleys J Champion son, also bred by Fauver Hill Farms. All three bulls had much of the stretch, dairy sharpness, openness and bone preferred in our Guernsey sires. Wachholz Brothers, Winona, led the first place bull calf, and Roy E. Jacobs & Sons, Dutch Mill Farm, Sparta, Wis., had the first junior yearling and reserve junior champion on Dutch Mill Falcons Agnew.

In the female classes, 122 head of fine Guernseys were exhibited. The junior champion female recognition was placed on the first senior yearling, Dutch Mill Valors Flower, from the herd of Roy E. Jacobs and Sons. A daughter of Dutch Mill Billys Valor,

Cedar Manor Princes Missie, senior and grand champion female at Minnesota State Fair, exhibited by Roy E. Jacobs and Sons, Sparta, Wisconsin. (1971 photo)

"Flower" is a well-grown, large-boned heifer with much power up front. She placed over the reserve junior champion and second place senior yearling, Pine Ridge Fames Tiffany, a daughter of Henslee Farms V Fame from the herd of Chris W. Skaar and Sons, Hayward, Minnesota.

In the milking classes, Roy E. Jacobs and Sons received senior and grand champion honors on their first place three-year-old, Cedar Manor Princes Missie, a daughter of Lyrene May Rose Prince. Judge Fish felt that "Missie" had tremendous strength, height, and uniformity throughout, and she won over the reserve champion, the first place and best uddered two-year-old, Maple Leaf N Linda, a smooth and dairy individual from the Russell J. Wirt herd.

The premier breeder award went to Russell J. Wirt and Family and the premier exhibitor award was taken by Roy E. Jacobs and Sons.

Dr. Bill Mudge and Mike Hutgens of the University of Minnesota staff capably supervised the activities, with Mike clerking in the Guernsey arena. Fieldman Les Peckham made the announcements. Dawn Skaar, Hayward, Minnesota Guernsey Princess, handed out the ribbons and assisted during the show. Mrs. LuElla Fuchs, Nerstrand, Minnesota G.B.A. secretary, took pictures of the winners.

The usual watermelon party followed in the barns after a good show. The melons are furnished each year by the championship winners.

Following is a list of awards:

SENIOR AND GRAND CHAMPION BULL
Fauver Hill Hal Samson, Bernard Pralle, Onalaska, Wis. & Russell J. Wirt, Lewiston, Minn.

RESERVE SENIOR AND RESERVE GRAND CHAMPION BULL
Fauver Hill Hal Super, Clarence Ahlborn, Owatonna, Minn.

JUNIOR CHAMPION BULL
Fauver Hill C Bravo, Donald Teeters, Owatonna, Minn.

RESERVE JUNIOR CHAMPION BULL
Dutch Mill Falcons Agnew, Roy E. Jacobs & Sons, Sparta, Wis.

SENIOR AND GRAND CHAMPION FEMALE
Cedar Manor Princes Missie, Roy E. Jacobs & Sons

RESERVE SENIOR AND RESERVE GRAND CHAMPION FEMALE
Maple Leaf N Linda, Russell J. Wirt & Family, Lewiston, Minn.

JUNIOR CHAMPION FEMALE
Dutch Mill Valors Flower, Roy E. Jacobs & Sons

RESERVE JUNIOR CHAMPION FEMALE
Pine Ridge Fames Tiffany, Chris W. Skaar & Sons, Hayward, Minn.

BULL CALF
1, Hilldale Nance Topper, Wachholz Bros., Winona, Minn.; 2, Maple Leaf Prestige, Russell J. Wirt & Family; 3, Schwinghamer Farm Texan, Bert & Gert Schwinghamer, Albany, Minn.

JUNIOR YEARLING BULL
1, Dutch Mill Falcons Agnew, Roy E. Jacobs & Sons; 2, Sherburne Prairie G Ernest, Jerome Vergin, Buffalo, Minn.; 3, Schwinghamer Farm Thor, Bert & Gert Schwinghamer.

SENIOR YEARLING BULL
1, Fauver Hill C Bravo, Donald Teeters; 2, Ridgeroll K Cane, Jerome Vergin; 3, Windy Lea F Sampson, Harlan Decher & Son, Oelwein, Iowa.

BULL, 2 YEARS AND UNDER 3
1, Fauver Hill Hal Samson, Bernard Pralle & Russell J. Wirt; 2, Pine Ridge High Buck, Chris W. Skaar & Sons; 3, Plegrovsant Darimost, Plegrovsant Farm, Waconia, Minn.

BULL, 3 YEARS AND OVER
1, Fauver Hill Hal Super, Clarence Ahlborn; 2, Prairie Moon Chief Gus, Harlan Decher & Son; 3, Ridgeroll K Commander, Jerome Vergin.

HEIFER CALF
1, Hilldale Hilltopper Tillie, Wachholz Bros.; 2, Maywood Road Champion Betsy, Carl Backes, Sauk Rapids, Minn.; 3, Lenull Farms Nance Martha, Art Ulland, Austin, Minn.

JUNIOR YEARLING HEIFER
1, Ridgeroll K Jewel, Jerome Vergin; 2, Lenull Farms Nance Sugar, Art Ulland; 3, Ideals Charlemagnes Polly, Kenneth Angstman, Mora, Minn.

SENIOR YEARLING HEIFER
1, Dutch Mill Valors Flower, Roy E. Jacobs & Sons; 2, Pine Ridge Fames Tiffany, Chris W. Skaar & Sons; 3, Maple Leaf Nance India, Russell J. Wirt & Family.

COW, 2 YEARS AND UNDER 3
1, Maple Leaf N Linda, Russell J. Wirt & Family; 2, Pine Ridge Rebels Babette, Chris W. Skaar & Sons; 3, Wil Dor H Gumdrop, Ray Miller & Family, Austin, Minn.

COW, 3 YEARS AND UNDER 4
1, Cedar Manor Princes Missie, Roy E. Jacobs & Sons; 2, Maple Leaf R Mina,

Fauver Hill C Bravo, junior champion bull at Minnesota State Fair, exhibited by Donald Teeters, Owatonna, Minn., at the halter.

Dutch Mill Valors Flower, junior champion female at Minnesota State Fair, exhibited by Roy E. Jacobs and Sons, Sparta, Wis., with Roy E. Jacobs at the halter.

Pine Ridge Fames Tiffany, reserve junior champion at Minnesota State Fair, exhibited by Chris W. Skaar and Sons, Hayward, Minn., with Chris W. Skaar at the halter.

Russell J. Wirt & Family; 3, Dutch Mill Amos Kit, Roy E. Jacobs & Sons.

COW, 4 YEARS AND UNDER 5

1, Walker Farms Zeus Marvis, Roy E. Jacobs & Sons; 2, Lake Vue Sparks Darcie, Wachholz Bros.; 3, Boe Ridge Dari Amber, Art Ulland.

COW, 5 YEARS AND OVER

1, Minelda Re Ada, Kevin Feltmann, Norwood, Minn.; 2, Valleyland Doreen, Art Ulland; 3, Dutch Mill Valors Alu, Roy E. Jacobs & Sons.

BEST UDDERED COW

TWO-YEAR-OLDS

1, Maple Leaf N Linda, Russell J. Wirt & Family.

THREE-YEAR-OLDS

1, Maple Leaf R Mina, Russell J. Wirt & Family.

FOUR-YEAR-OLDS

1, Walker Farms Zeus Marvis, Roy E. Jacobs & Sons.

AGED COWS

1, Minelda Re Ada, Kevin Feltmann.

JUNIOR GET OF SIRE

1, Russell J. Wirt & Family & Roy E. Jacobs & Sons on get of Norgerts Royal Nance; 2, Art Ulland on get of Norgerts Royal Nance; 3, Carl H. Backes on get of Housleys J Champion.

GET OF SIRE

1, Wachholz Bros. on get of Western Glow Darimost; 2, Art Ulland on get of Mulhocaway Butterfat King Hal; 3, Ray Miller & Family on get of Hilldale Hal Hilltopper.

PRODUCE OF DAM

1, Wachholz Bros. on produce of Hilldale Sonic Penny; 2, Roy E. Jacobs & Sons on produce of Walker Farms J V Marvel; 3, Bert & Gert Schwinghamer on produce of Schwinghamer Farm Kaye.

BEST THREE FEMALES

1, Russell J. Wirt & Family; 2, Wachholz Bros.; 3, Roy E. Jacobs & Sons.

DAIRY HERD

1, Roy E. Jacobs & Sons; 2, Russell J. Wirt & Family; 3, Wachholz Bros.

DISTRICT HERD

1, South Central District; 2, Carver County District 7.

PREMIER BREEDER

Russell J. Wirt & Family

PREMIER EXHIBITOR

Roy E. Jacobs & Sons

WISCONSIN State Fair

By Leslie Peckham

ON AUGUST 17, the Wisconsin Guernsey breeders held their open class show at the Wisconsin State Fair, West Allis, with David Kjome, Winona, Minn., placing the classes and giving his reasons. The show was down in numbers though the quality continued to hold its true form as it has the past few years. One hundred and sixteen head passed in review before Judge Kjome from the herds of 25 exhibitors.

The bull classes had 18 head exhibited. Elderwood Guernsey Farm, Eagle, operated by Donald and John Burton, had the junior champion bull, Elderwood C Albert, on the first place bull calf, a Housleys J Champion son. The same exhibitors, who have a habit of winning bull classes, went on to capture the senior and grand championship on their three-year-old bull, Elderwood B Mano, a son of Burgers Place Billy. He won over the reserve grand champion from the same class, Fauver Hill Hal Samson, a son of Mulhocaway Butterfat King Hal, exhibited by Bernard Pralle, Onalaska and co-owned with Russell Wirt, Lewiston, Minnesota.

The female classes were very competitive. The junior champion female honors went to Chapman Farms, Oconomowoc, on a very pleasing junior yearling, Norgerts Domino Nancy Barb. The older cow classes had some extra fine entries with Sunnyside Martys Minnie, a daughter of Hominy Hill Herdsman, shown by Bernard Pralle, Onalaska, proving herself the senior and grand champion with her extreme dairyness and her equal balance of parts including a lovely, well-attached udder. She won over the well-known Hildiemaid H F Orchid B, entered by Chester and Barbara Williams, Waukesha, from the four-year-old dry cow class that was named the reserve grand champion. "Minnie" was also the best uddered cow in her class.

The Wisconsin Two-Year-Old Futurity class was won by Dutch Mill Farm on Dutch Mill Falcons Glory, followed by Golden Hills PA Lovely, exhibited by Elderwood Farm.

Bernard Pralle, Fauver Hill Farm, won the premier breeder and premier exhibitor banners.

Production awards were announced in the cow classes, except the two-year-olds, as follows: Three-year-old class, Sunny Glo Virgils Sal, George F. Morgan, Cato, 11,004 lbs. milk, 4.6%, 504 lbs. fat, 245 days; Four-year-old class, Fauver Hill Bonavent Barbi, Bernard Pralle, 13,918 lbs. milk, 5.1%, 632 lbs. fat, 305 days; Dry cow, four years and over, Goin Farms Fern, Dutch Mill Farm, 21,467 lbs. milk, 4.2%, 896 lbs. fat, 305 days; Five years and over, Fauver Hill R F

Elderwood B Mano, senior and grand champion bull at Wisconsin State Fair, exhibited by Donald and John Burton, Elderwood Farm, Eagle, Wisconsin.

Fauver Hill Hal Samson, reserve grand champion bull at Wisconsin State Fair and senior and grand champion bull at Minnesota State Fair, owned by Bernard Pralle, Onalaska, Wis. and Russell Wirt, Lewiston, Minnesota.

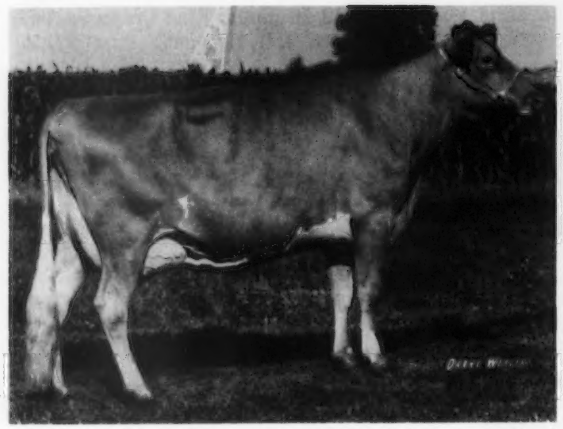

Sunnyside Martys Minnie, senior and grand champion female at Wisconsin State Fair, exhibited by Bernard Pralle, Onalaska, Wisconsin.

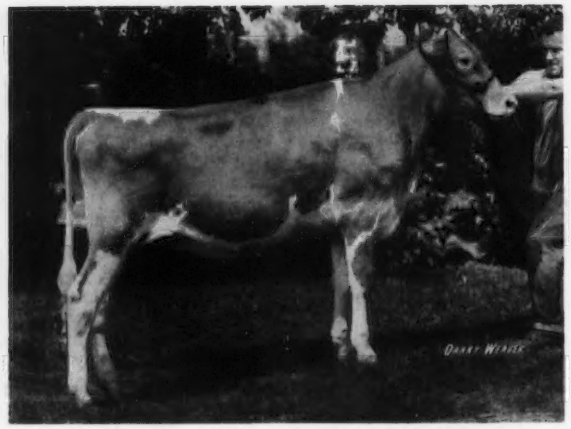

Norgerts Domino Nancy Barb, junior champion female at Wisconsin State Fair, exhibited by Chapman Farms, Oconomowoc, Wisconsin.

Gidget, Bernard Pralle, 17,695 lbs. milk, 4.1%, 719 lbs. fat, 305 days, and the breed overall production winner was Goin Farms Fern.

Following is a list of awards:

SENIOR AND GRAND CHAMPION BULL

Elderwood B Mano, Elderwood Farm, Eagle

RESERVE GRAND CHAMPION BULL

Fauver Hill Hal Samson, Bernard Pralle, Onalaska, Wis. & Russell Wirt, Lewiston, Minn.

JUNIOR CHAMPION BULL

Elderwood C Albert, Elderwood Farm

SENIOR AND GRAND CHAMPION FEMALE

Sunnyside Martys Minnie, Bernard Pralle, Onalaska

RESERVE GRAND CHAMPION FEMALE

Hildiemaid H F Orchid B, Chester & Barbara Williams, Waukesha

JUNIOR CHAMPION FEMALE

Norgerts Domino Nancy Barb, Chapman Farms, Oconomowoc

BULL CALF

1, Elderwood C Albert, Elderwood Farm; 2, Hi Y Bold Hawk, Mr. & Mrs. Robert Moon, Fennimore; 3, Dutch Mill Dominos Actor, Dutch Mill Farm, Sparta.

JUNIOR YEARLING BULL

1, Dutch Mill Falcons Agnew, Dutch Mill Farm.

SENIOR YEARLING BULL

1, Elderwood P Prince, Elderwood Farm; 2, LaDonna Farm Fore Ralph, Donald Betts, East Troy; 3, Hi Y Domino, Mr. & Mrs. Robert Moon.

BULL, 2 YEARS AND OVER

1, Elderwood B Mano, Elderwood Farm; 2, Fauver Hill Hal Samson, Bernard Pralle & Russell Wirt; 3, Hi Y Dollys Chum, Mr. & Mrs. Robert Moon.

HEIFER CALF

1, Norgerts Nance L T D, Chapman Farms; 2, Elderwood P Princess, Elderwood Farm; 3, Norgerts Elite Heidi, Chapman Farms.

JUNIOR YEARLING HEIFER

1, Norgerts Domino Nancy Barb, Chapman Farms; 2, Lone Oak Gondolier Kate, Lone Oak Farm, Taylor; 3, Grandview Wistars Meg, Bernard Pralle.

SENIOR YEARLING HEIFER

1, Dutch Mill Valors Flower, Dutch Mill Farm; 2, Guernsey Grove Trigs Nellie, Alvin C. Basse, Muskego; 3, Norgerts Ambassador Hope, Chapman Farms.

WISCONSIN TWO-YEAR-OLD FUTURITY

1, Dutch Mill Falcons Glory, Dutch Mill Farm; 2, Golden Hills Pa Lovely, Elderwood Farm.

COW, 2 YEARS AND UNDER 3

1, Elderwood D M Barbette, Elderwood Farm; 2, Fauver Hill AR Lana, Bernard Pralle; 3, Dutch Mill Falcons Glitter, Dutch Mill Farm.

COW, 3 YEARS AND UNDER 4

1, Cedar Manor Princes Missie, Dutch Mill Farm; 2, Valleyland Gretel, Bernard Pralle; 3, Fauver Hill C Bugs, Bernard Pralle.

DRY COW, 4 YEARS AND OVER

1, Hildiemaid H F Orchid B, Chester & Barbara Williams; 2, Fauver Hill Hal Jolene, Bernard Pralle; 3, Goin Farms Fern, Dutch Mill Farm.

COW, 4 YEARS AND UNDER 5

1, Cozy Nook L L Alice, Joan Wendt, Waukesha; 2, LaDonna Farm Pharaohs Betty, Donald Betts; 3, Fauver Hill Hal Sublime, Bernard Pralle.

COW, 5 YEARS AND OVER

1, Sunnyside Martys Minnie, Bernard Pralle; 2, Fauver Hill R F Gidget, Bernard Pralle; 3, Dutch Mill Valors Alu, Dutch Mill Farm.

BEST UDDERED COW

TWO-YEAR-OLDS

1, Fauver Hill AR Lana, Bernard Pralle; 2, Elderwood D M Barbette, Elderwood Farm.

THREE-YEAR-OLDS

1, Valleyland Gretel, Bernard Pralle; 2, Fauver Hill C Bugs, Bernard Pralle.

FOUR-YEAR-OLDS

1, Cozy Nook L L Alice, Joan Wendt; 2, Fauver Hill Hal Sublime, Bernard Pralle.

AGED COWS

1, Sunnyside Martys Minnie, Bernard Pralle.

JUNIOR GET OF SIRE

1, Alvin C Basse on get of Spring Ridge Trigger; 2, Howard Sattler, Malone, on get of Villa Crest D Hamlet; 3, Chapman Farms on get of Rosewood Nonas Ambassador.

GET OF SIRE

1, Bernard Pralle on get of Mulhocaway Butterfat King Hal; 2, Dutch Mill Farm on get of Dutch Mill Billys Valor; 3, Elderwood Farm on get of Burgers Place Billy.

PRODUCE OF DAM

1, Dutch Mill Farm on produce of Dutch Mill Nobles Pearl; 2, Bernard Pralle on produce of Fauver Hill Masters Suzette; 3, Bernard Pralle on produce of Fauver Hill Franny.

BEST THREE FEMALES

1, Bernard Pralle; 2, Dutch Mill Farm; 3, Elderwood Farm.

DAIRY HERD

1, Bernard Pralle; 2, Dutch Mill Farm; 3, Lone Oak Farm.

DISTRICT HERD

1, Waukesha County; 2, Northeast Wisconsin District.

PREMIER BREEDER AND EXHIBITOR

Bernard Pralle

Chat . . .

THE FALL issue of Better Farming, published with compliments of the Oliver/Minneapolis-Moline dealers, recently carried a picture on their cover of Hollis Vander Kolk and his two sons, Carl and Scott. The publication also carried a story on the Vander Kolks and their registered Guernsey herd. Carl is a new Oliver/Moline dealer and their purebred Guernsey herd is located at Vandale Farms, Dorr, Michigan.

ROY WOOTEN, co-owner of Clearview Guernsey Farm, Coldwater, Miss., is recovering from a heart attack in a hospital in Memphis. All of Roy's Guernsey friends join us in wishing him a speedy recovery.

OHIO State Fair

By Edward J. Wright

THE OHIO GUERNSEY Show was held Wednesday, August 30, in the Cooper Arena of the Ohio State Fairgrounds, Columbus. There were 291 head paraded before Judge Rowland Beauvais, manager of Quail Roost Farms, Rougemont, North Carolina. Patty Hawkins, New Waterford, Ohio Guernsey Queen, passed out ribbons and trophies and was of much help throughout the show. Don Elliott, Mrs. Zelpha Austin and Mrs. Shirley Wright took care of the show records.

The quality of the show was very good. Forty-one two-year-olds were entered in the Futurity class with KoKosings Boys Levity the winner. She is owned by Mrs. M. C. Bouton and Sons, Mt. Vernon.

The senior and grand champion bull was Pomona Acres Prince Hornet, a Lyrene May Rose Prince son owned and shown by Richard E. and Norman J. Widman and Families, Fremont. The reserve senior champion was Happy Hill Success King shown by Edward Beiler and Family, Bellevue, and James Heidrich, Harrison. The junior and reserve grand champion bull was KoKosings Candys Wistar, owned by the Candy Wistar Syndicate, Tiffin, and reserve junior champion was Raemelton Villa Dynamo, shown by Raemelton Farm Dairy, Mansfield.

In the female classes, Judge Beauvais found his senior and grand champion in the three-year-old class, Cogniacs Fames Joy, a daughter of Applebrook Fames Corporal owned and shown by Robert D. Sommers and Family, London. The reserve senior and reserve grand champion was Art Mar Pan Pets Betty Ann, again a daughter of Applebrook Fames Corporal and shown by Arthur Howell and Family, Union City, Indiana. She had won the two-year-old class. Junior champion female honors went to KoKosings G V Dora, owned by Mrs. M. C. Bouton and Sons, and reserve junior champion was Cogniacs Charming Gleneda owned and shown by Robert D. Sommers and Family.

Following is a list of awards:

SENIOR AND GRAND CHAMPION BULL
Pomona Acres Prince Hornet, R. E. & N. J. Widman & Families, Fremont

RESERVE SENIOR CHAMPION BULL
Happy Hill Success King, Edward Beiler & Family, Bellevue & James Heidrich, Harrison

JUNIOR AND RESERVE GRAND CHAMPION BULL
KoKosings Candy Wistar, The Candy Wistar Syndicate, Tiffin

RESERVE JUNIOR CHAMPION BULL
Raemelton Villa Dynamo, Raemelton Farm Dairy, Mansfield

SENIOR AND GRAND CHAMPION FEMALE
Cogniacs Fames Joy, Robert D. Sommers & Family, London

RESERVE SENIOR AND RESERVE GRAND CHAMPION FEMALE
Art Mar Pan Pets Betty Ann, Arthur Howell & Family, Union City, Ind.

JUNIOR CHAMPION FEMALE
KoKosings G V Dora, Mrs. M. C. Bouton & Sons

RESERVE JUNIOR CHAMPION FEMALE
Cogniacs Charming Gleneda, Robert D. Sommers & Family

BULL CALF
1, KoKosings Candys Wistar, The Candy Wistar Syndicate; 2, Tuland Farms Emorys Edward, Robert, Galen & Andrew Polley, Bellevue; 3, Entry, James K. Heidrich, Harrison.

YEARLING BULL
1, Raemelton Villa Dynamo, Raemelton Farm Dairy; 2, Cogniacs I Londondairy

KoKosings G V Dora, junior champion female at Ohio State Fair, exhibited by Mrs. M. C. Bouton and Sons, Mt. Vernon, Ohio.

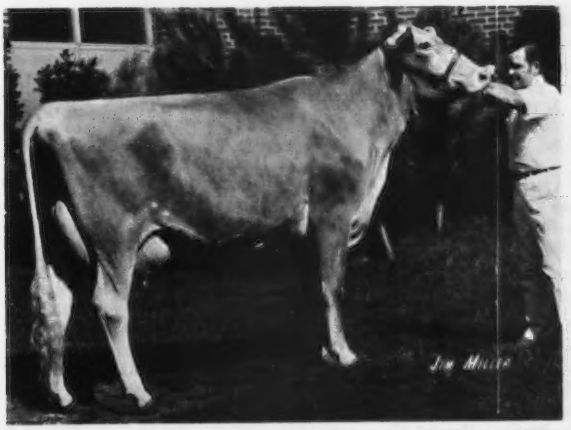

Cogniacs Fames Joy, senior and grand champion female at Ohio State Fair, exhibited by Robert D. Sommers and Family, London, Ohio.

Art Mar Pan Pets Betty Ann, reserve senior and reserve grand champion female at Ohio State Fair, exhibited by Arthur Howell and Family, Union City, Indiana.

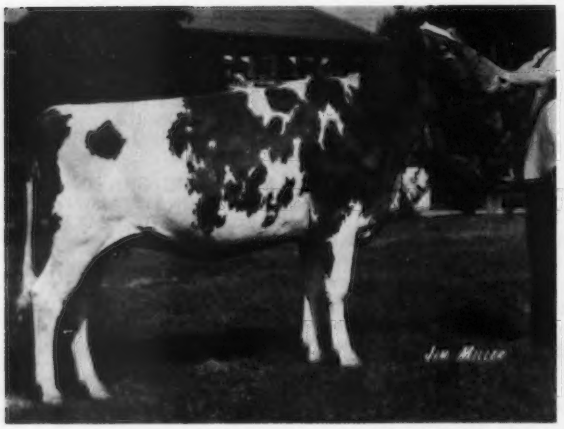

Reka Jill, junior champion female at the Ohio State Fair Junior Show, exhibited by Mike Landers, Urbana, Ohio.

Hickory Groves Top Elena, senior and grand champion female at the Ohio State Fair Junior Show, exhibited by Debra Beiler, Bellevue.

Parkers B D Claire, reserve grand champion female at the Ohio State Fair Junior Show, exhibited by Joyce Parker, Hilliard, Ohio.

Group of Junior exhibitors at the Ohio State Fair taken after the Junior Show.

Heir, Robert D. Sommers & Family; 3, Phillips Diamond, Charles C. Phillips & Sons, Mt. Vernon.

BULL, 2 YEARS AND OVER

1, Pomona Acres Prince Hornet, R. E. & N. J. Widman & Families; 2, Happy Hill Success King, Edward Beiler & Family & James Heidrich; 3, Locust Hill Levity Leo, Floyd E. Livingston, Union City, Ind.

JUNIOR HEIFER CALF

1, KoKosings Darimost Levity B, Mrs. M. C. Bouton & Sons; 2, Cogniacs Dari Prescene, Robert D. Sommers & Family; 3, L Gay of Primrose Lane, Floyd E. Livingston.

INTERMEDIATE HEIFER CALF

1, Spring Walk C Kristie, Floyd Wachtel & Family, Big Prairie; 2, Fawnacres Flashy Ginger, Howard N. Phillips & Family, Fredericktown; 3, Rineland Manor F Posie, Rineland Manor Farm, Galion.

SENIOR HEIFER CALF

1, KoKosings Flashy Lute, Mrs. M. C. Bouton & Sons; 2, Kenmir Crusade Milly, Kenneth Renner, Dalton; 3, Fawnacres Flashy Penny, Howard N. Phillips & Family.

JUNIOR YEARLING HEIFER

1, Bunn Aires L C Lady Kriss, Gary Bunnell, Fredericktown; 2, Cogniacs Charming Mame, Robert D. Sommers & Family; 3, Raemelton Champion Rose, Raemelton Farm Dairy.

SENIOR YEARLING HEIFER

1, KoKosings G V Dora, Mrs. M. C. Bouton & Sons; 2, Cogniacs Charming Gleneda, Robert D. Sommers & Family; 3, Cogniacs Charming Lolly, Robert D. Sommers & Family.

TWO-YEAR-OLD FUTURITY

1, KoKosings Boys Levity, Mrs. M. C. Bouton & Sons; 2, Cogniacs Charming Lou, Robert D. Sommers & Family; 3, Cogniacs Ideal Vera, Robert D. Sommers & Family.

COW, 2 YEARS AND UNDER 3

1, Art Mar Pan Pets Betty Ann, Arthur Howell & Family; 2, KoKosings Boys Levity, Mrs. M. C. Bouton & Sons; 3, Cogniacs Charming Lou, Robert D. Sommers & Family.

COW, 3 YEARS AND UNDER 4

1, Cogniacs Fames Joy, Robert D. Sommers & Family; 2, Franchester Superior Pam, Franchester Farms, Inc., West Salem; 3, Open Grounds Prince Brightness, Kenneth Renner.

COW, 4 YEARS AND UNDER 5

1, Raemelton CO Louise, Raemelton Farm Dairy; 2, Kla-Nol N Millie, Harold E. Leis & Family, Farmersville; 3, Open Grounds Itasca, Kenneth Renner.

AGED COW

1, Woodside Flashs Bettina, Mrs. M. C. Bouton & Sons; 2, Hickory Groves Top Elena, Edward Beiler & Family, Bellevue; 3, Raemelton Golden Baton, Raemelton Farm Dairy.

DRY COW, 3 YEARS AND OVER

1, Mayflowers T Rosebud, James K. Heidrich; 2, KoKosings Royal Levity, Mrs. M. C. Bouton & Sons; 3, Woodside J B Brenda, Raemelton Farm Dairy.

JUNIOR GET OF SIRE

1, Robert D. Sommers & Family on get of High Meadows Charmer; 2, Franchester Farms, Inc. on get of Spring Ridge G Falcon; 3, Raemelton Farm Dairy on get of Housleys J Champion.

GET OF SIRE

1, Robert D. Sommers & Family on get of High Meadows Charmer; 2, Floyd Wachtel & Family; 3, Raemelton Farm Dairy.

PRODUCE OF DAM

1, Robert D. Sommers & Family; 2, Mrs. M. C. Bouton & Sons; 3, Robert D. Sommers & Family.

BEST THREE FEMALES

1, Robert D. Sommers & Family; 2, Mrs. M. C. Bouton & Sons, 3, Raemelton Farm Dairy.

DAM–DAUGHTER

1, Mrs. M. C. Bouton & Sons; 2, Raemelton Farm Dairy; 3, Hobart Downerd & Son, Ostrander.

DAIRY HERD
1, Robert D. Sommers & Family; 2, Mrs. M. C. Bouton & Sons; 3, Raemelton Farm Dairy.

PREMIER BREEDER AND EXHIBITOR
Robert D. Sommers & Family

Junior Show

RALPH TURLEY, Mansfield, Ohio judged the Junior Guernsey classes at the Ohio State Fair on Tuesday, August 29, in the Cooper Arena and did a real nice job of placing the 133 head entered. Kathy Featheringill, Circleville, Ohio Junior Guernsey Queen, passed out ribbons and trophies.

Mike Landers, Urbana, showed Reka Jill, his very nice senior yearling heifer to junior champion, and Debra Beiler, Bellevue, showed her aged cow, Hickory Groves Top Elena, to senior and grand champion of the show.

It was a very good show with all of the boys and girls doing a fine job of showing their cattle which were in fine show condition; probably the best I have seen for a large show.

After the show, the Junior members enjoyed a pizza party with lots to eat and lots of chatter and all having a real nice time.

Following is a list of awards:

SENIOR AND GRAND CHAMPION FEMALE
Hickory Groves Top Elena, Debra Beiler, Bellevue

RESERVE GRAND CHAMPION FEMALE
Parkers B D Claire, Joyce Parker, Hilliard

JUNIOR CHAMPION FEMALE
Reka Jill, Mike Landers, Urbana

JUNIOR HEIFER CALF
1, Pomona Acres L Trula, Mary Widman, Fremont; 2, Lauchers Victorious Fanfare, Connie Laucher, Marion; 3, Tuland Farms D R Janet, Andrew Polley, Bellevue.

INTERMEDIATE HEIFER CALF
1, Fawnacres Flashy Ginger, H. Scott Phillips, Frederickstown; 2, Pomona Acres Hornets Heidi, Mark Widman, Fremont; 3, Phillips Champion Milly, Stephen L. Phillips, Mt. Vernon.

SENIOR HEIFER CALF
1, Hickory Groves Falcon Sunray, Debra Beiler; 2, Glen Oaks Hearts Lassie, Cynthia Ann Colopy, Howard; 3, Hickory Groves Falcon Bunny, Debra Beiler.

JUNIOR YEARLING HEIFER
1, Eber Lea Dazzling Mandy, Brent Eberhard, Grove City; 2, Pomona Acres L Fox, Mary Widman; 3, Millcreek Cloe Della, R. Thomas Low, Marysville.

SENIOR YEARLING HEIFER
1, Reka Jill, Mike Landers; 2, Star Tip Corporal Carol, Jay E. Thomas, Woodstock; 3, Marodore C Daffy, Lee F. Kohler, Canal Winchester.

COW, 2 YEARS AND UNDER 3
1, Parkers B D Claire, Joyce Parker; 2, Parkers Fabulous Bee, Becky Parker, Hilliard; 3, Lauchers Juleps Jackie, Connie Laucher.

COW, 3 YEARS AND UNDER 4
1, Jande Lewis Lorry, Debra Beiler; 2, Spring Lane F Annette, Jane Ellen Briggs, Gambier; 3, Millcreek Cloe Dolly, Sandra E. Low, Marysville.

COW, 4 YEARS AND UNDER 5
1, Millcreek Genteel Holly, Lloyd W. Low, Marysville; 2, Marodore D Dawn, Lee F. Kohler; 3, Lauchers Ja Don Bertha, Connie Laucher.

COW, 5 YEARS AND OVER
1, Hickory Groves Top Elena, Debra Beiler; 2, Lauchers Jason Lollipop, Connie Laucher; 3, Mapleglos Star Dillie, Tom Downerd, Ostrander.

COUNTY GROUP
1, Franklin County; 2, Knox County; 3, Auglaize County.

JUNIOR SHOWMANSHIP
1, Kay Parker; 2, Sandra Low; 3, Doug Phillips.

SENIOR SHOWMANSHIP
1, Mike Landers; 2, Scott Phillips; 3, Jay Thomas.

Wyoming State Fair Champions

GUERNSEY JUDGING at the Wyoming State Fair was held August 23, at Douglas. The fair is directed by Gordon "Jim" Roush and Charles Mickelson was the judge. The junior champion bull was Colorful Colorado Jolly Bugler; junior champion female, Melodie Lanes Michelle; senior and grand champion female, Melodie Lanes Baton, and reserve grand champion female was Melodie Lanes Belle Lila. All four are owned by Melodie Lane Farms and Kim Kaufman, LaSalle, Colorado. Other exhibitors were Dana and Randa Day, Laramie, Wyoming.

Central Pennsylvania District Picnic

By Willard Walton

THE CENTRAL Pennsylvania District Picnic was held July 13 at the farm of Bernard Snider, New Enterprise, with 30 present. Due to good weather after a rainy spell, quite a few members had to stay home.

The herd was in the barn in beautiful condition for inspection. Later the picnic tables were full and overflowing.

After lunch, Dr. North, local veterinarian, gave a very good demonstration on how to keep a cow alive until the doctor comes with tools we have on the farm. Dr. North also covered topics on mastitis, milk fever, foot troubles and trimming.

Westmoreland County G.B.A. Guernsey Tour

By Willard Walton

TWENTY-ONE Guernsey breeders and friends of the Westmoreland County G.B.A., motored to Bedford County, Pa., on July 26, where they met Bedford County Agent John Holbert.

The first stop on the tour was at the farm of Bernard Snider, New Enterprise, where they saw 50 cows housed in a conventional barn. This herd is outstanding in both type and production.

Potter Creek Farm, owned by Galen Furry, New Enterprise, was the second stop. Here the group saw 80 cows in a free-stall barn using part of conventional stable for milking. The group was served a wonderful picnic lunch by Mr. and Mrs. Furry.

The Robert Smith farm, Bedford, was visited next. There were 35 cows in a conventional barn. After the group observed the herd, Mr. and Mrs. Smith served refreshments.

Part of the group went on to the Fort Bedford Museum at Bedford. The tour was enjoyed by all and the group was deeply appreciative of the efforts made by the owners of all the farms visited.

Chat . . .

FRANK GOEDEKEN, Route 2, Columbus, Nebr., showed both the reserve and the senior and grand champion in the Junior division, Platte County Fair. His cow, G Billys Flower, a daughter of Burgers Place Billy out of a daughter of McDonald Farms Jolly Apollo, was the grand champion. At the District 4-H Show, Norfolk, Nebr., "Flower" stood at the top of her class with a blue ribbon. Frank also received a blue ribbon on his herd and he made the Platte County judging team.

G Billys Flower, grand champion of the Platte County Fair, Nebr., with exhibitor Frank Goedeken, Columbus, Nebr., at the halter.

New York State Junior Field Day

By Joseph Pendergast

IT WAS A beautiful day, August 5, when the New York State Junior Guernsey Breeders' Association Field Day was held at High Meadows Farm, La Fayette. Preparations had been made for at least 100-150 youngsters and 4-H Club leaders. The program was geared to show FFA and 4-H Club boys and girls how to best prepare their dairy animals for show, and they had an opportunity to see a fine producing and high classified herd.

Donald Bay, on the right, tells the group at the New York Junior Field Day why High Meadows Melba is an Excellent cow.

The 15 youngsters who could get away from home one day surely did benefit. They watched Paul Fleming do a great job with the clippers as he described and demonstrated how to properly trim a heifer for show. The heard Don Bay describe the classification breakdown as he demonstrated with an Excellent, a Very Good, and a Desirable cow, and they enjoyed the always fine hospitality of the Henry Venier family. We would like to believe the small attendance was again due to weather conditions which have prevailed this summer, preventing many from getting away from the farm when a good day came along.

The last event was a class of four real nice three-year-olds which were judged by Mr. Bay. Winners in the judging contest were Tony Turi, and Andy Tarbox, Troy, who tied with a perfect score each.

PAYETTE County Guernsey 4-H Program

THE GUERNSEY BREEDERS' Association, Payette County, Idaho is sponsoring a 4-H Program for Guernsey breeders in the county.

Joe Pritzl, director of The American Guernsey Cattle Club and owner of Westlynn Farm, Fruitland, Idaho and a committee made arrangements for a local bank to set up a loan of $225 for each Guernsey calf at 7% interest. The loan is to be between the 4-H member buying the calf and the bank. The 4-H member will have the calf as a 4-H project and a committee from Payette County will visit each Guernsey calf owner, under this project, once a month to give counsel and guidance. The Payette County Guernsey breeders will also give advice on service sires and will provide the service fee to insure that the heifer is bred on time and to the right bull.

The group selected 19 senior calves and open junior yearlings from prominent, well-established Guernsey breeders throughout the Pacific Northwest.

When the heifers arrived in Idaho, the 4-H members had already drawn numbers and the calves were assigned to the member in accordance to the drawing. A local veterinarian gave free instruction to the members on the care of the heifers.

In two years, sometime in September, a bred heifer sale of these projects heifers will be held. At this time, the 4-H members can buy the heifer back, pay off the loan, and own the heifer or the member can let the heifer sell, pay off the loan, and keep the money that is left after selling and paying off the loan. The breeders have agreed to support the sale.

The heifers are insured during this two-year period. Non-breeders will be sold for beef and the 4-H member keeps the salvage value to pay off the loan.

The project was conceived to compete with beef projects which are attractive due to fast turnover. This is an excellent project and one that other local groups might follow to help further interest in Guernseys in their counties.

Iowa Vo-Ag.-FFA Awards Banquet

THE ANNUAL IOWA Vo-Ag.-FFA Awards Banquet was held at the National Dairy Cattle Congress, Waterloo, September 23 and is sponsored by the John Deere Waterloo Tractor Works.

Daryl Sywassink, state president, Iowa Association, Muscatine, was toastmaster and introduced guests and friends at the dinner. Kathy Thorstenson, Iowa Dairy Princess, Waterville, made some remarks and also on the program was Dan Walther, 1972 FFA Star Iowa Dairy Farmer, Waverly-Shell Rock FFA.

The high individual in judging all classes was Mark Kerhli, Manchester. High in judging Guernseys was Ron Smith, Fredericksburg. The high team in Guernseys was from Clarles City, Bill Shultz, David Krumwiede, Jeff Heller and Jay Hansen, Vo-ag. instructor.

It's a matter of life and breath.

Give more to Christmas Seals.

Fight emphysema tuberculosis air pollution

Space contributed by the publisher as a public service.

Mr. and Mrs. John LaPlant

John LaPlant and Marleen Becker are Married

MARLEEN BECKER became the bride of Mr. John LaPlant on Saturday, July 22, at St. Johns Community Church, Oakland Township, Fort Atkinson, Wis., in a double ring ceremony performed by Rev. Richard Lewis and Rev. Alfred Endres. A lawn reception on the Becker farm for 130 guests followed the wedding ceremony, after which the couple left on a wedding trip to Michigan and northern Wisconsin.

Marleen, the daughter of Mr. and Mrs. Wilbur Becker of rural Fort Atkinson, was an active member of the Guernsey Way 4-H Club for 11 years. During that time she attended the Wisconsin State Guernsey meetings four times, was winner of the dairy award in 1961 and went on a three-day tour sponsored by the Wisconsin G.B.A. while John Lindsey was secretary. She was a member of the county judging team for three years and was named Guernsey Girl of Jefferson County three times. She was a guest on Dairy Day at Wisconsin State Fair and the recipient of the 4-H Key Award. She was also a member of the Colorado 4-H exchange group. Marleen received several show honors on their Fawndaway Guernseys at County fairs, Wisconsin State Fair and at the National Guernsey Show, Waterloo, Iowa.

Mr. and Mrs. John LaPlant are residing at 530 Monroe Street, Fort Atkinson. Mrs. LaPlant is employed at Weatherby-Nasco, Inc., and Mr. LaPlant is employed at Von Haden Printing and Office Equipment.

Craig LaFrenz 1972 Minnesota FFA Vice-President and Minnesota Star Farmer

CRAIG LAFRENZ, Braham, Minn., 18, was selected as FFA District Star Farmer in addition to winning the District Proficiency award in dairying. He later was selected as Regional Star Farmer, making him one of eight Star Farmers in the state.

He served as FFA Chapter president and District sentinel in 1971. In 1972, he was elected District and Regional president. He graduated in June, 1971 from Braham High School and is now attending Cookston Technical College where he is majoring in agricultural production.

He has been very active in Guernsey circles and purchased several Guernseys in Minnesota State Sales. He has classified his herd twice and follows his production testing records closely. He shows his Guernseys at local, district and county fairs and also at the FFA show at the Minnesota State Fair. His pride and joy is Schwinghamer Farm Nanette, show-ring winner, classified Very Good and one of the best producers in the herd.

Craig is the son of Mr. and Mrs. Darwin LaFrenz, and he is still very much interested in his Guernseys.

Craig LaFrenz

Chat . . .

MR. AND MRS. Dan Mithoefer, Jualmi Farm, R.R. 7, Box 24, Greenfield, Ind., are the proud parents of a baby girl, Jennifer Lynn, born October 4. She waited for her arrival until dad got home from the National Guernsey Show, Madison, Wisconsin.

Samuel F. Minor

Sam Minor Joins Genetics Marketing Staff

THE APPOINTMENT of Samuel F. Minor to the marketing staff of Genetics, Inc. has been announced by Dr. Harold J. Schmidt, president.

"Sam will be headquartered in Hughson, Calif.," said Dr. Schmidt, "where he will be engaged in public relations activities."

Minor has devoted his career to agriculture, livestock and the artificial breeding industry, starting from his boyhood days growing up on a Pennsylvania farm. Most recently he was associated with Maplevale Farm at Brookville, Pa., where he assisted with the expansion of the herd farm, farm market and restaurant operations. Previous to that he was responsible for the management of field sales, service and sire use programs for a major eastern artificial breeding cooperative.

"In his public relations capacity," Dr. Schmidt remarked, "he will be working on various marketing programs within our sales activities."

Genetics, Inc., headquartered at Hughson, Calif., is an artificial breeding company which attained the rank of sixth largest in the United States.

Following his graduation from Pennsylvania State University with a degree in agriculture economics and rural sociology, Minor joined The American Guernsey Cattle Club where he was a fieldman for nearly three years. He started his career in the artificial breeding industry with the eastern stud in 1963. He held positions as field representative and area manager. He rose to the position of field operations manager, from which capacity he left to join Maplevale Farm.

Class Leaders

CLARAVALE H H BEAUTY SPOTS
18280—805—2-11—DHIR—365—2x
8th Milk Production

Sire: Bay Meadow Billys His Honor
S.: Burgers Place Billy - GS - 68
D.: Bay Meadow Dukes Honeymaid
Dam: Claravale Sabrena Fair
S.: Bay Meadow Elites Oris
D.: Sabrina B of Claravale
B.: Kenneth Peake, Los Gatos,Calif.
O.: W. Arnold Kessler, Galt, Calif
Born: Oct. 3, 1968. Calved: Sept. 4, 1971
Supervised by the University of California, Davis, California

Claravale H H Beauty Spots

ZINNIAS KING HAL MITSY
(E-72-91.0)
17810—945—4-02—DHIR—305—2x
7th Fat Production

Sire: Mulhocaway Butterfat King Hal
S.: Mulhocaway Beauty Butterfat - GS — 59
D.: Mulhocaway Queen Halma
Dam: Attebroc Gay Zinnia
S.: Merit Gay Marshall
D.: Attebroc Majestys Zara
B.: Gail Nunley, Riceville, Tenn.
O.: Lee Housley, Riceville, Tenn.
Born: July 26, 1967. Calved: Sept. 6, 1971
Supervised by University of Tennessee, Knoxville, Tennessee

Zinnias King Hal Mitsy

LEVEL LOAM PRINCESS LOTIE
(VG-69-85, VG-71-88.5, VG-72-86)
19390—937—3-8—DHIR—365—2x
10th Milk Production

Sire: Lyrene May Rose Prince - GS - 71
S.: Lyrene May Rose King
D.: Lyrene Emorys Polly
Dam: M. Lolita of Level Loam
S.: Grain Meadow V Matchless
D.: Level Loam C Lindy
B.: Ernest Hahn & Sons, Bremen, Indiana
O.: Gary Lipply, Silver Lake, Indiana
Born: Oct. 13, 1967. Calved: June 26, 1971
Supervised by Purdue University, Lafayette, Indiana

Claravale-Bred Guernsey Makes Class Leading Milk Record

CLARAVALE H H Beauty Spots, bred by Kenneth and Margaret Peake, Claravale Guernsey Farm, Los Gatos, Calif., and owned by W. Arnold Kessler, Bay Meadow Farm, Galt, Calif., made a national class leading record for milk of *18,280 lbs. milk, 805 lbs. fat, 2-11DHIR–365–2x, 8th place for milk. She is by Bay Meadow Billys His Honor, a son of Burgers Place Billy, A-I Gold Star Sire. The Peakes have been breeding registered Guernseys and bottling and selling their own milk for years.

The Claravale Guernsey herd, owned by Kenneth and Margaret Peake, was classified in September of this year. The animals are all home-bred and the 40 cows classified for an average score of 84.6. The sire of the new class leader, Bay Meadow Billys His Honor, had 29 daughters classified, 16 Very Good, 12 Desirable and one Acceptable. The 16 records completed by his daughters average 12,443 lbs. milk, 529 lbs. fat, ME–305–2x.

New Members

The following Guernsey breeders have been accepted as members of The American Guernsey Cattle Club:

MINNESOTA: Clarence Hornick, Jr., Route 1, Villard, recommended by Bert & Gert Schwinghamer.

PENNSYLVANIA: Robert E. Armstrong III, d/b/a Linda Vista Farm, Route 2, Covert Road, New Castle, recommended by Summerfield Dairies, Inc.

WASHINGTON: John D. Shields, 1902 Halverstick Road, Lynden, recommended by Marvin Van Mersbergen.

WISCONSIN: John T. Volk, Route 2, Owen, recommended by Dennis Larson.

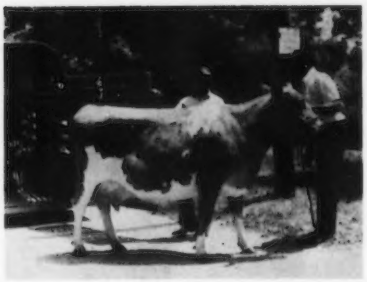

Accompanying Sajaer Farms G.K. Lil to her new home at the Kansas City Zoo are Kenneth Barnett, Effingham, left, and Allen Berndt, Simpson.

Guernsey Cow Moves to the City

SAJAER FARMS G.K. Lil has taken up permanent residency at the Dairy Barn Educational Exhibit, at the Kansas City Zoo. "Lil," a five-year-old registered Guernsey, was donated to the exhibit by the Kansas Guernsey Breeders' Association. President of the Association, Kenneth Barnett, Effingham, made the arrangements for "Lil" to go to the zoo with Allen Berndt, owner and operator of the Sajaer Farm, Simpson.

The Kansas City Division of Mid-America Dairymen, Inc. generously donated the dairy barn in August of 1971. Many children and adults are now able to watch cows being milked each day. Milking times are scheduled for 10:00 a.m., 12:00 noon, and 2:00 p.m.

The dairy industry is the first industry to take an active part in providing an educational exhibit to the Kansas City Zoo. The Kansas Guernsey Breeders' Association can be proud of their contribution and with their continued support the dairy barn will continue to build the image of dairying – a vital concern to all of us.

H. George Sanders

MRS. H. GEORGE Sanders has advised us that her husband passed away August 31, at his home, Billerica, Massachusetts. She wrote, "as his wife, I know only too well what the Cattle Club and Guernsey cattle meant to him."

When he used to visit New Hampshire, he always stopped in to see Karl Musser. It was a tribute to his ability as a cattleman to have been employed in his later years as farm superintendent and manager for the County of Middlesex, Billerica, for 15 years. He worked with the inmates and taught them the correct way to handle animals.

Dudley P. Rogers

Former Owner of Wethersfield Guernsey Farm

DUDLEY PICKMAN Rogers, age 97, Danvers, Mass., died October 4 at his home following a lengthy illness. He was born at Oak Hill, Peabody, Mass., the son of George Willoughby Rogers and Josephine Lord Rogers.

Mr. Rogers was a graduate of Harvard, class of 1896 and belonged to the Harvard Club, Somerset Club, Tennis and Raquet Exchange, and the City Club, all of Boston.

He was a member of the firm of William A. Russell and Bros., Boston, and a former director of Webster and Atlas National Bank and the American Locker Company. Mr. Rogers became a member of The American Guernsey Cattle Club on October 10, 1928 and for many years he owned and operated Wethersfield Guernsey Farm, Danvers. He was also the owner of Brecknock Kennels and the Wethersfield Dairy.

He also belonged to the Myopia Hunt Club of Hamilton and was a former president, the Salem Club, the Harvard Club of New York City, Point Judith Polo Club of Rhode Island, the American Kennel Club, the Westminster Kennel Club, and the American Southdown Sheep Breeders Association.

He was a trustee of the Essex County 4-H Camp, Georgetown, an honorary member of the Essex County Agricultural Society, a life member, 32nd degree Mason, and a life member and past master of the Marine Society of Salem.

He was the widower of M. Gertrude (Sutton) Russell.

He leaves two stepchildren, Mrs. Wheaton Kittredge, Jr., of Pinehurst, N. C., and Richard S. Russell, Jr., of Juniper, Fla.; also three cousins, Mrs. Richard Saltonstall, Sherborn, William B. Rogers, Dover, and Frances Donnell, widow of S. Howard Donnell.

TALL CROPS cut visability at intersections and increase the possibility of accidents. Consider motorists, and seed corners with a low growing legume, and you will help increase the visability of approaching vehicles.

NEW RESERVED PREFIXES

The herd prefixes listed below have recently been reserved for the exclusive use of the owner in naming his registered Guernseys.

PREFIX	RESERVED FOR
Freundlingen	George Tubies, Littlestown, Pennsylvania
Fron Wen	Alice J. Davis, Ebensburg, Pennsylvania
Greenwood Hills	Taylor J. Rosser, Bessemer, Alabama
Shady Pond	Miss Mary Jo Peeler, Lincolnton, North Carolina
Trubo	R. W. Offerle & Sons, Farmington, New Mexico
Wa Phil	Wayne Zillmer, Tomah, Wisconsin
Wing River	William Umland, Bertha Minnesota

A herd prefix, will be reserved upon request, providing the name has not been previously used by another breeder. Write the Herd Register Division and they will check and advise you if the prefix can be reserved.

Unless you reserve a prefix, you have no assurance it will not be used by someone else.

Herds Classified in
Eastern Pennsylvania
July 10 – 15, 1972
(John Blyholder)

Owner	EX	VG	D	A	F	P	Total
Book, J. Robert, Millville	1						1
Campbell, W. B. & V. R., Halifax		16	16	1			33
Ebersole, J. O., Duncannon		9	8				17
Fetterman, Norman K., Catawissa		13	11	3			27
Harnish, Clarence H., Lancaster		19	8	1			28
Kimberton Hills Farm, Inc., Phoenixville	1						1
*Kriebel, Richard & Janet, Benton		8	19	5			32
Leader, Guy A. & Sons, Inc., York	3	33	16				52
Lehman, E. E., York	1						1
Linde, Karl & Else, Oxford		10	14	3			27
Liseter Farm, Jean duPont, Newtown Square	7	41	19				67
Lyon, Florence B., Waynesboro		3	2	1			6
Madeira, Eugenia C., Berwyn	1	16	7				24
Myers, Mervin K., Littlestown		14	15				29
*Oellig, Robert H., Hummelstown		7	26	3	1		37
Queripel, W., & Leedom, J. N., Pipersville	1	29	13	1			44
*Romella Farms, Strasburg		49	64	14			127
Witmer, Carl M., Dalmatia		16	10	2			28
Witmer, R. F. & L. A., Willow Street	3	33	11				47
Wolff, C. F., Jr., & D. C., Millville	2	43	38	1			84
	20	359	297	35	1		712

*Indicates first time herd classified

SILVER STAR SIRE BASED ON SEPTEMBER, 1972 USDA PRODUCTION AND AGCC TYPE SUMMARIES

Name of Sire & Last Recorded Owner	Reg. No.	No. Herds	No. Daus.	ME—305—2x Avg. of Daus. Milk	Fat	Pred. Milk Diff.	% Rpt.	Type No. Daus.	Type Score
Lances King Billy Tri-State Breeders Co-op., Westby, Wis.	557737	19	41	12123	544	+748	55	27	83.9

A. B. Slagle

A. B. "SHERIFF" SLAGLE, age 89, Franklin, N. C., died at his home following a three-year illness, Friday, October 6. He was born in Macon County, North Carolina, April 25, 1883. His wife, the former Adelaide Moore, a native of Clay County, died in 1957.

Mr. Slagle studied Civil Engineering at A. & M. College which is now North Carolina State University, and for many years he did surveying for the public. He served six years as County Commissioner, and 12 years as Sheriff. He was a member of the First United Methodist Church, Franklin, the Rotary Club, Franklin, with the longest period of continuous membership. He was a charter member of the Western North Carolina Regional Planning Committee, chairman of the board of directors of the Bank of Franklin for 20 years, a member of the board of directors, Macon County Building and Loan Association for 19 years, of which he served as president for five years.

He was presented the Citizen of the Year Award in 1969 by the Franklin Chamber of Commerce, was a director of the Bryant Mutual Burial Association and a member of the State Board of Agriculture for 18 years.

The Sheriff was always a staunch supporter of the Guernsey breed and the North Carolina Guernsey Breeders Association. He served on its board of directors for several years and as president in 1955.

He received many honors including one given him by the Henderson County Milk Producers in 1953. In 1960 he was honored by the North Carolina G.B.A. for his contributions toward the promotion and welfare of the Guernsey breed.

Mr. Slagle started in the cattle business at the age of seven and through the years he made many contributions to dairying and the Guernsey breed. He became a lifetime member of The American Guernsey Cattle Club in 1934. His Belmont View Farm Guernseys were well-known and his cattle were well appreciated. In 1966, he received the Award of Honor recognition from The American Guernsey Cattle Club at its 89th Annual Meeting, Norfolk, Virginia. Mr. Slagle operated the Belmont View Farm Guernsey herd for 42 years and the last 22 of those years, H. C. Stoudemire and his family made a significant contribution to the program. The herd was dispersed in 1968.

Mr. A. B. Slagle was a fine gentleman, a great storyteller, an ardent Guernsey breeder of long-

A. B. Slagle

standing and a leader in the dairy industry and civic affairs in his community.

Surviving are four daughters, Mrs. Virginia Butler, Aynor, S. C., Mrs. Ruth Ross, Greensboro, and Mrs. Hattie Shope and Mrs. Elizabeth Patton, both of Franklin, and three grandchildren.

Directors of the Macon Building and Loan Association, trustees of the Angel Community Hospital, Guernsey breeders, Robert A. McLaughlin, field representative of The American Guernsey Cattle Club, and the Commissioner of Agriculture were honorary pallbearers.

Michael T. Berry

MICHAEL TRUBY "Mike" Berry, 31, Windy Hill Farms, R.D. 3, Titusville, Pa., injured in a waterfowl hunting accident on October 7, died at the Meadville City Hospital a week later, Saturday, October 14, at 6:45 p.m.

Mike was a partner in and manager of Windy Hill Guernsey Farms. The herd was established in 1939 and the farm comprises about 800 acres and 350 registered Guernseys.

Mike was injured when he tried to re-enter a boat from which he had toppled into the Conneaut Marsh. A shotgun in the boat accidently went off, hitting him in the kneecap and inflicting a serious injury. Two pellets from the gun also hit his hunting companion, Stanley Bayless III, also of Titusville, but he was not seriously hurt and did not require hospital treatment.

Mike was born in Oil City, February 28, 1941, the son of James D. and Helen Holst Berry. He married Suzanne Steinbuhler, daughter of Mr. and Mrs. Jack Steinbuhler, Titusville, on May 23, 1964.

He was a graduate of Lakemont Academy, Lakemont, N. Y., and attended the State University of New York at Morrisville. He was a member of the Pennsylvania Guernsey Breeders' Association, a director and past president of the Mercer-Northwestern Co. G.B.A., a member of the Atlantic Breeders Cooperative, and a member of the Pennsylvania Farmers Association. He was also a member of the Cherrytree Volunteer Fire Department and was vice chairman of the Cherrytree Township Planning Commission.

He is survived by his parents; his wife; a son, M. Truby Berry, and two daughters, Kristen and Aimee Berry; a brother, James D. Berry III, Plumer; a sister, Mrs. David (Linda) Steinbuhler, Titusville, and several nieces and nephews.

His many Guernsey friends join us in expressing deepest sympathy to Mike's family and parents.

Gordon C. Lovett

GORDON C. LOVETT, Dryden, Mich., passed away September 21. He was born October 1, 1905 and was active in the management of Guernsey herds for several years. In 1945 he took over the management of Wabeek Farms, Pontiac, Michigan. Gordon, for many years, was also manager at Oak Hollow Farm, owned by the late H. G. Schierholz, Roselle, Illinois. The herd was moved from Roselle to Genoa City, Wis., and is now owned by Peter Volid, owner, The Dilov Corp., and is managed by Richard Peck and Sons.

Richard F. Schoff

RICHARD F. Schoff, 40, Lexington, Ky., and two other executives of Jerrico, Inc., were recently killed when their twin-engine plane crashed and exploded near Cleveland, Tennessee.

Mr. Schoff was executive vice-president of Jerrico, Inc. Survivers include his wife, Ann and five children. Dick is a brother of Doris Pendergast, Cobleskill, New York. Our deepest sympathy to Joe and Doris Pendergast and to the Schoff family.

A Subscription to
the Journal Makes
A Nice Gift

YOUNG SIRE IDENTIFICATION

The need for sampling more young sires in the Guernsey breed has been established. Early identification of prospective young sires for sampling is also essential.

As an aid in identifying prospective young sires, the Board of Directors, at the November 1971 meeting, authorized the screening of registration applications as submitted to identify young sires meeting certain requirements and such a list be published monthly for applications received for the preceding month.

The screening requirements for a young sire to appear on the list are: (a) his sire has a USDA Summary of a minimum of Plus 300 lbs. Predicted Difference for milk; (b) his maternal grandsire has a USDA Summary of a minimum of Plus 300 lbs. Predicted Difference for milk.

The files are then checked for the dams of the young sires on this list for official classification ratings, official records and USDA Cow Index. A young sire out of a dam with a MINUS Index is not listed.

Below is listed, in summary form, the (1) young sire's name; (2) birth date; (3) name and address of recording owner; (4) name of sire and summary; (5) name of dam and what information is available in the Club's files; (6) name of maternal grandsire and summary.

The list is intended merely for identification through basic information to aid interested parties and owners to communicate if desired. No attempt has been made to determine if the young sire is still alive or still owned by the recording owner at time of listing. Interested parties should contact the owner for specific information or more detailed information. Where a dam is listed "no data available," this means no official data has been recorded in the Club's files, which means DHIA records may be available from the owner, or, the dam is a young cow not yet classified, or with a completed record in the files.

LISTING FROM AUGUST AND SEPTEMBER APPLICATIONS

24 Champion Sons

MOORMEIER FARMS CHAMPEEN 584727 - Born 12/1/71
Reg. Owner: Edwin Moormeier & Sons, Roca, Nebr.
S: Housleys J Champion PD +730M, +37F; 62% Rpt; 198 Cl. Daus avg 83.8 (5/72)
D.: Moormeier Farms Belle – No data available.
MGS: Norgerts Royal Nance PD +530M, +1F; 99% Rpt; 2471 Cl. Daus avg 83.6 (1/72)

HI FIELD CANDY KING 584738 – Born 8/26/71
Reg. Owner· William H. Guyer, Derry, Pa.
D: Hi Field Top Command Candy – USDA Cow Index +535M, +11F; 42% Rpt (4/72)
MGS: Gayoso View Top Command PD +680M, +3F; 99% Rpt; 926 Cl. Daus avg 83.7 (9/71)

CARMOL CHAMPIONS JARVIS 584765 – Born 1/17/71
Reg. Owner: Gerald L. Carlson, Osceola, Wis.
D: Carmol Bon Jardot – USDA Cow Index +257M, +13F; 42% Rpt (4/72)
MGS: Nyala Ermines Bonanza PD +306M, +23F; 98% Rpt; 1072 Cl. Daus avg 83.3 (5/69)·

ROETTA PRODUCTION ROYAL 584795 – Born 1/16/71
Reg. Owner: T. A. Roetcisoender, Everett, Wash.
D: Roetta Dari Roseann – VG (87.0 –10/71); 2 Recs; USDA Cow Index +327M, +27F; 40% Rpt (4/72)
MGS: Western Glow Darimost PD +423M, +25F; 98% Rpt; 1368 Cl. Daus avg 84.7 (5/72)

McCULLOUGHS C KASPER 584799 – Born 8/8/71
Reg. Owner: Donald A. McCullough, Elgin, Ill.
D: Three D Nances Karen – USDA Cow Index +477M, +9F; 40% Rpt (4/72)
MGS: Norgerts Royal Nance PD +530M, +1F; 99% Rpt; 2471 Cl. Daus avg 83.6 (1/72)

SPRING LANE C CHAMPION 584812 – Born 9/19/70
Reg. Owner: Gordon B. Briggs & Family, Gambier, Ohio
D: Spring Lane Bon Charlotte – VG (88.5–5/67); USDA Cow Index +145M, +4F; 44% Rpt (4/72)
MGS: Franchester Cecilias Bonanza PD +434M, +14F; 98% Rpt; 583 Cl. Daus avg 83.3 (5/72)

LYNDALE CHAMPION NANCE 584819 – Born 8/24/71
Reg. Owner: A. L. McCaskill, Jr., Bishopville, S. C.
D: Gippy Nance Ruby – VG (85.5–9/71); 5 Recs; USDA Cow Index +483M, +14F; 36% Rpt (4/72)
MGS: Norgerts Royal Nance PD +530M, +1F; 99% Rpt; 2471 Cl. Daus avg 83.6 (1/72)

GOLDENROSE H C PREDICT 584838 – Born 11/27/71
Reg. Owner: Gary D. Heinemann, Readlyn, Iowa
D: Goldenrose R N Pride – No data available.
MGS: Norgerts Royal Nance PD +530M, +1F; 99% Rpt; 2471 Cl. Daus avg 83.6 (1/72)

WELCOME CHAMPION STAR MAN 584853 – Born 2/23/71
Reg. Owner: William H. Peck, Schuylerville, N. Y.
D: Welcome Nance Star – VG (87.0–8/71); 2 Recs; USDA Cow Index +200M, -5F; 40% Rpt (4/72)
MGS: Norgerts Royal Nance PD +530M, +1F; 99% Rpt; 2471 Cl. Daus avg 83.6 (1/72)

TIMBER VIEW CHIEF OF CHAMPION 584862 – Born 12/3/71
Reg. Owner: Fred Raaz, Jamaica, Iowa
D: Timber View Denise of Darimost – No data available
MGS: Western Glow Darimost PD +423M, +25F; 98% Rpt; 1368 Cl. Daus avg 84.7 (5/72)

BEAVER CREEK CHAMPION ROCKET 584867 – Born 11/21/70
Reg. Owner: Mr. & Mrs. Ralph E. Albert, Carlyle, Ill.
D: French Valleys Carla – USDA Cow Index +226M, +1F; 40% Rpt (4/72)
MGS: Norgerts Royal Nance PD +530M, +1F; 99% Rpt; 2471 Cl. Daus avg 83.6 (1/72)

GREEN FIELDS H J C ELECTOR 584869 – Born 12/3/71
Reg. Owner: Conrad R. Hinson, Bennettsville, S. C.
D: Green Fields B Toco – VG (87.5–9/71); USDA Cow Index +431M, +8F; 42% Rpt (4/72)
MGS: Burgers Place Billy PD +443M, +3F; 96% Rpt; 2090 Cl. Daus avg 83.3 (1/71)

LAVON FARMS H C HYDRO 584875 – Born 9/11/71
Reg. Owner: Lavon Farms, Inc., Plano, Texas
D: McDonald Farms B Hyacinth – E (91.0–8/70); 5 Recs; USDA Cow Index +563M, +14F; 44% Rpt (4/72)
MGS: Burgers Place Billy PD +443M, +3F; 96% Rpt; 2090 Cl. Daus avg 83.3 (1/71)

JAMESS HOUSLEYS BILLY 584880 – Born 11/6/71
Reg. Owner: Donald F. James, Weatherford, Texas
D: James Harmony Madelene – No data available.
MGS: Burgers Place Billy PD +443M, +3F; 96% Rpt; 2090 Cl. Daus avg 83.3 (1/71)

LONE PALM C GONDOLIER 584895 – Born 5/8/71
Reg. Owner: Amelia Orisio, Tulare, Calif.
D: RWJS Flashers Grace – VG (89.0–5/71); 5 Recs: USDA Cow Index +429M, +10F; 39% Rpt (4/72)
MGS: Plattco Flasher PD +308M, +3F; 75% Rpt; 62 Cl. Daus avg 81.7 (5/72)

SANDY LANE C MAJOR 584900 – Born 1/1/72
Reg. Owner: Sandra Haga, Fort Valley, Ga.
D: Sandy Lane Flash Carmel – VG (88.0–9/71); 2 Recs; USDA Cow Index +601M, +38F; 40% Rpt (4/72)
MGS: Fritzlyn Jeanettes Flash PD +378M, +27F; 94% Rpt; 473 Cl. Daus avg 85.1 (1/69)

SPRUIELLS PRINCE CHAMPION 584922 – Born 4/9/72
Reg. Owner: Hill & Dewey Spruiell, Iowa Park, Texas
D: Wiebes Prince Lana – No data available
MGS: Lyrene May Rose Prince PD +473M, +28F; 97% Rpt; 871 Cl. Daus avg 84.7 (5/72)

SUNRISE C TED 584925 – Born 1/22/72
Reg. Owner: Kevin Bridges, Shelby, N. C.
D: Sunrise Valor Debby Tid – E (91.5–5/72); 4 Recs; USDA Cow Index +617M, +35F; 43% Rpt (4/72)
MGS: Metzger Farms Transfer Valor PD +508M, +35F; 95% Rpt; 297 Cl. Daus avg 83.6 (5/72)

DULESO H J CHAMPIONS LOUIE 584943 – Born 1/21/71
Reg. Owner: Duane Soares, Fresno, Calif.
D: Cleverlands Eldorados Lilita – VG (85.5–5/71)
MGS: Cleverlands General Eldorado PD +1051M, +47F; 89% Rpt; 101 Cl. Daus avg 81.4 (5/72)

WILLIAMSONS FARM BRUCE 584985 – Born 1/2/72
Reg. Owner: Guy R. Williamson & Son, Rowley, Iowa
D: Williamsons Farm Nance Nan – USDA Cow Index +729M, +15F; 44% Rpt (4/72)
MGS: Norgerts Royal Nance PD +530M, +1F; 99% Rpt; 2471 Cl. Daus avg 83.6 (1/72)

WILLBETTAS FARM HERO CHAMP 584998 – Born 1/18/72
Reg. Owner: Dianne Burr Jones, Rogers, Ark.
D: Thurman Hero Polly – No data available.
MGS: Wyno Saints Hero PD +393M, +4F; 93% Rpt; 141 Cl. Daus avg 82.7 (5/70)

EVEROHILL CHAMPIONS NORMAN 585014 – Born 5/4/72
Reg. Owner: Roger B. Trump, Westfield, N. Y.
D: Wyoming Fortunes Ravena – D (84.0–2/72); USDA Cow Index +451M, +34F; 35% Rpt (4/72)
MGS: Yellow Creek S. Fortune PD +888M, +65F; 95% Rpt; 259 Cl. Daus avg 83.5 (1/70)

GOLD CREST CHAMPIONS J C 585020 – Born 1/20/71
Reg. Owner: Clyde C. Dyer, Allerton, Iowa
D: Princess Joen – No data available.
MGS: Washougal Cadet Majesty PD +689M, +27F; 93% Rpt; 62 Cl. Daus avg 81.6 (5/70)

MEADOWBROOK EDIES CHAMP 585027 – Born 1/18/72
Reg. Owner: Ernest J. Mallak, Silver Lake, Minn.
D: Meadowbrook B Edie – No data available.
MGS: Nyala Ermines Bonanza PD +306M, +23F; 98% Rpt; 1072 Cl. Daus avg 83.3 (5/69)

6 Prince Sons

SCHWINGHAMER FARM TEXAN 584785 – Born 10/13/71
Reg. Owner: Bert & Gert Schwinghamer, Albany, Minn.
S: Lyrene May Rose Prince PD +473M, +28F; 97% Rpt; 871 Cl. Daus avg 84.7 (5/72)
D: Oakvale Most Lexa – VG (88.0–10/70); 2 Recs; USDA Cow Index +311M, +18F; 40% Rpt (4/72)
MGS: Western Glow Darimost PD +423M, +25F; 98% Rpt; 1368 Cl. Daus avg 84.7 (5/72)

LIZDAN HILL CORONATION 584881 – Born 8/12/71
Reg. Owner: Dana Stewart, Princeville, Ill.
D: Blakeford Nances Coronet – VG (88.0–9/70); 4 Recs; USDA Cow Index +212M, 0F; 44% Rpt (4/72)
MGS: Norgerts Royal Nance PD +530M, +1F; 99% Rpt; 2471 Cl. Daus avg 83.6 (1/72)

DALEY CREEK PRINCE DANDY 584917 – Born 9/22/71
Reg. Owner: Elvin Paulson & Sons, Houston, Minn.
D: Daley Creek Hermes Dode – VG (85.5–10/71); 1 Rec; USDA Cow Index +569M, +13F; 35% Rpt (4/72)
MGS: Northern Hermes PD +610M, +10F; 90% Rpt; 102 Cl. Daus avg 82.6 (1/71)

OBERLAND BON PRINCE 584974 – Born 1/26/72
Reg. Owner: Lloyd E. Ober, Newbury, Ohio
D: Oberland Bon Urania – E (90.0–6/70); USDA Cow Index +479M, +31F; 44% Rpt (4/72)
MGS: Franchester Cecilias Bonanza PD +434M, +14F; 98% Rpt; 583 Cl. daus avg 83.3 (5/72)

ILLINI NORMAN 584975 – Born 8/17/72
Reg. Owner: University of Illinois, Urbana, Ill.
D: Illini Darimost Norene – USDA Cow Index +567M, +27F; 36% Rpt (4/72)
MGS: Western Glow Darimost PD +423M, +25F; 98% Rpt; 1368 Cl. Daus avg 84.7 (5/72)

VALLEY VIEW PRINCE RUBEN 585984 – Born 1/13/72
Reg. Owner: Wilcox Bros., Canton, Pa.
D: Valley View Acmes Robin – USDA Cow Index +652M, +10F; 42% Rpt (4/72)
MGS: Nyala Majestys Acme PD +392M, +5F; 97% Rpt; 199 Cl. Daus avg 82.2 (1/72)

3 Nance Sons

NANCES COMMAND OLD SEAT FARM 584748 – Born 12/20/71
Reg. Owner: E. Gordon Cox, Tyrone, Pa.
S: Norgerts Royal Nance PD +530M, +1F; 99% Rpt; 2471 Cl. Daus avg 83.6 (1/72)
D: Topsy Old Seat Farm – USDA Cow Index +146M, -8F; 40% Rpt (4/72)
MGS: Gayoso View Top Command PD +680M, +3F; 99% Rpt; 926 Cl. Daus avg 83.7 (9/71)

MAGNOLIA NANCE MASTER 584811 – Born 10/24/70
Reg. Owner: Mississippi State University, State College, Miss.
D: Magnolia Bonanza Mayday – D (82.0–12/70); 2 Recs; USDA Cow Index +493M, +9F; 40% Rpt (4/72)
MGS: Franchester Cecilias Bonanza PD +434M, +14F; 98% Rpt; 583 Cl. Daus avg 83.3 (5/72)

MILLIONAIRE 584933 – Born 11/3/71
Reg. Owner: Jimmy Lane & Floyd Wiedower, Conway, Ark.
D: Magnolia Champion May – VG (87.0–4/72)
MGS: Housleys J Champion PD +730M, +37F; 62% Rpt; 198 Cl. Daus avg 83.8 (5/72)

3 Tim Sons

MICHEALANGELO OF MAPLE GROVE 584781 – Born 5/12/71
Reg. Owner: Joanne Rudesill, Baldwin, Wis.
S: Norgerts Royal Tim PD +365M, +3F; 62% Rpt; 56 Cl. Daus avg 84.7 (5/72)
D: Darimost Michelle of M G – VG (88.0–10/71); USDA Cow Index +379M, +19F; 36% Rpt (4/72)
MGS: Western Glow Darimost PD +423M, +25F; 98% Rpt; 1368 Cl. Daus avg 84.7 (5/72)

FRANLENE ROYAL 584873 – Born 1/31/72
Reg. Owner: Frank J. & Helene Bitel, Ancramdale, N. Y.
D: Franlene Princes Leda – VG (86.0–8/71); USDA Cow Index +389M, +19F; 35% Rpt (4/72)
MGS: Lyrene May Rose Prince PD +473M, +28F; 97% Rpt; 871 Cl. Daus avg 84.7 (5/72)

TRIPLE BIRCH ELFIN 584986 – Born 3/18/72
Reg. Owner: Mr. & Mrs. Donald E. Bender, Waynesboro, Pa.
D: Triple Birch Greta – No data available.
MGS: Burgers Place Billy PD +443M, +3F; 96% Rpt; 2090 Cl. daus. avg 83.3 (1/71)

3 Darimost Sons

PATS DAIRY AL 584762 – Born 4/21/72
Reg. Owner: Wilbur Patton, Albion, Mich.
S: Western Glow Darimost PD +423M, +25F; 98% Rpt; 1368 Cl. Daus avg 84.7 (5/72)
D: Pats Hero Amy – VG (86.0–10/70); USDA Cow Index +287M, +1F; 35% Rpt (4/72)
MGS: Wyno Saints Hero PD +393M, +4F; 93% Rpt; 141 Cl. Daus avg 82.7 (5/70)

BEN BOW DB DAIRY KING 584916 – Born 12/12/71
Reg. Owner: Paul H. Bennet, Quitman, Ga.
D: Ben Bow BS Madam – No data available.
MGS: Burgers Place Billy PD +443M, +3F; 96% Rpt; 2090 Cl. Daus avg 83.3 (1/71)

BUSHY PARK DARIMOST JOHNIE 584967 – Born 8/6/72
Reg. Owner: Edward C. Anderson, Richmond, Va.
D: Messixs P Cassie – VG (88.5–5/72)
MGS: Lyrene May Rose Prince PD +473M, +28F; 97% Rpt; 871 Cl. Daus avg 84.7 (5/72)

2 Double Emory Sons

HILLDALE D E SYMBOL 584770 – Born 8/8/71
Reg. Owner: Wachholz Bros., Winona, Minn.
S: Sande Hill Double Emory PD +730M, +24F; 31% Rpt; 17 Cl. Daus avg 85.4 (5/72)
D: Hilldale Dari Sunny – VG (87.0–6/72)
MGS: Western Glow Darimost PD +423M, +25F; 98% Rpt; 1368 Cl. Daus avg 84.7 (5/72)

TOMAR BRONSON 584989 – Born 11/6/71
Reg. Owner: Anne E. Duddles, Lake City, Mich.
D: Princes Meg of Shore Oaks – D (84.0–3/72); USDA Cow Index +274M, +18F; 35% Rpt (4/72)
MGS: Lyrene May Rose Prince PD +473M, +28F; 97% Rpt; 871 Cl. Daus avg 84.7 (5/72)

2 G Falcon Sons

BREEZE HILL FALCON 584722 – Born 8/10/71
Reg. Owner: Arlo Holman, Baldwin, Wis.
S: Spring Ridge G Falcon PD +380M, +24F; 38% Rpt; 14 Cl. Daus avg 86.2 (5/72)
D: Breeze Hill Dari Flora – D (84.0–10/71); USDA Cow Index +379M, +23F; 36% Rpt (4/72)
MGS: Western Glow Darimost PD +423M, +25F; 98% Rpt; 1368 Cl. Daus avg 84.7 (5/72)

INDIAN LAKE FALCON SAMPSON 584864 – Born 7/9/71
Reg. Owner: Jimmy R. Myers, Lewistown, Ohio
D: Indian Lake Princes Wynne – No data available.
MGS: Lyrene May Rose Prince PD +473M, +28F; 97% Rpt; 871 Cl. Daus avg 84.7 (5/72)

2 Wistar Sons

MAPLE MANOR WISTAR FLASH 584978 – Born 1/1/72
Reg. Owner: Dr. G. W. Snider, Goshen, Ind.
S: Lyrene Myras Wistar PD +644M, +32F; 93% Rpt; 197 Cl. Daus. avg 83.5 (1/72)
D: Woodacres Fond Ranette – No data available.
MGS: Fritzlyn Jeanettes Flash PD +378M, +27F; 94% Rpt; 473 Cl. Daus avg 85.1 (1/69)

WAWASEE W DYNASTY 585026 – Born 1/6/72
Reg. Owner: Mark Allen Loveless, Cromwell, Ind.
D: Dispatch Financier Dina – E (90.0–3/72); 1 Rec; USDA Cow Index +296M, +22F; 29% Rpt (4/72)
MGS: Willow Spring Financier PD +324M, +27F; 58% Rpt; 40 Cl. Daus avg 86.6 (5/72)

LONE OAK FARMS GENERAL 584740 – Born 7/11/70
Reg. Owner: Ralph M. & Allen F. Roth, Lowell, Mich.
S: Cleverlands General Eldorado PD +1051M, +47F; 89% Rpt; 101 Cl. Daus avg 81.4 (5/72)
D: Lone Oaks Billys Gabev – USDA Cow Index +579M, +15F; 35% Rpt (4/72)
MGS: Burgers Place Billy PD +443M, +3F; 96% Rpt; 2090 Cl. Daus avg 83.3 (1/71)

MAPLE GROVE HERMES MARQUIS 584780 – Born 5/25/72
Reg. Owner: Joanne Rudesill, Baldwin, Wis.
S: Northern Hermes PD +610M, +10F; 90% Rpt; 102 Cl. Daus avg 82.6 (1/71)
D: Darimost Michelle of M G – VG (88.0–10/71); USDA Cow Index +379M, +19F; 36% Rpt (4/72)
MGS: Western Glow Darimost PD +423M, +25F; 98% Rpt; 1368 Cl. Daus avg 84.7 (5/72)

FORECREST BILLYS JIMBO 584782 – Born 2/25/72
Reg. Owner: James Ernest Pyles, Campbellsville, Ky.
S: Burgers Place Billy PD +443M, +3F; 96% Rpt; 2090 Cl. Daus avg 83.3 (1/71)
D: Forecrest Nance Etta – No data available.
MGS: Norgerts Royal Nance PD +530M, +1F; 99% Rpt; 2471 Cl. Daus avg 83.6 (1/72)

VEGUITA QUIK FORTUNE 584858 – Born 5/23/72
Reg. Owner: David E. Handley, Veguita, N. Mex.
S: Grain Meadow D Fortune PD +411M, +9F; 38% Rpt; 58 Cl. Daus avg 83.8 (5/72)
D: Foremost Desires Queen – E (90.0–6/70); USDA Cow Index +610M, +22F; 43% Rpt (4/72)
MGS: Foremost Qualitys J C PD +577M, +12F; 95% Rpt; 133 Cl. Daus avg 82.8 (1/69)

GAZLAY FARM PIXIES SUPER 584870 – Born 7/23/72
Reg. Owner: Lynn R. & Ruth G. Tuttle, New Berlin, N. Y.
S: Hanover Hill Fame Success PD +727M, +3F; 83% Rpt; 53 Cl. Daus avg 85.0 (5/72)
D: Gazlay Farm Heros Pixie – USDA Cow Index +457M, +13F; 35% Rpt (4/72)
MGS: Wyno Saints Hero PD +393M, +4F; 93% Rpt; 141 Cl. Daus avg 82.7 (5/70)

YULE LANE MASTERS CARL 584961 – Born 10/25/71
Reg. Owner: Bruce Kringle, Barron, Wis.
S: Clearbranch Flash Master PD +339M, +19F; 75% Rpt; 106 Cl. Daus avg 83.5 (5/72)
D: Yule Lane Acmes Candy – No data available.
MGS: Hominy Hill Acme PD +485M, +9F; 88% Rpt; 106 Cl. Daus avg 83.7 (5/72)

USBORNES LUCKY APPLEBROOK 584993 – Born 10/23/71
Reg. Owner: John Usborne III, Freeport, Mich.
S: Applebrook Fames Corporal PD +378M, +7F; 90% Rpt; 109 Cl. Daus avg 83.6 (5/72)
D: Usbornes Lucky Lady – No data available.
MGS: Yellow Creek Noble Chief PD +455M, +20F; 96% Rpt; 295 Cl. Daus avg 82.7 (5/70)

Fred Raaz Named Iowa Distinguished Dairyman

FRED RAAZ, Jamaica, Iowa was recently named one of five outstanding dairymen to receive the annual Iowa Distinguished Dairyman Award.

Raaz earned the award for the outstanding achievements of his 24-cow Guernsey herd the past 20 years and for his community endeavors. The cows averaged 12,206 pounds of milk and 603 pounds of fat last year.

Early in his farming career, Raaz decided that a dairy program with careful feeding, breeding, culling, and top sanitation standards would result in a profitable dairy operation. The Raaz farm is especially characterized by its neatness. He is a Grade A Milk producer for Mid-America Dairymen, Inc., and sells some heifers in breed association sales.

Raaz is a charter member of the Iowa Production Testing Advisory Council. He also served for 15 years as a delegate to the Artificial Breeding Cooperative, Iowa Breeders Cooperative, and Midwest Breeders Cooperative. He served on the board of directors of the Iowa State Dairy Herd Improvement Association, Incorporated. Besides his many dairy activities, Raaz has been active in school reorganization.

An excellent herd health program of calfhood vaccination, mastitis control,

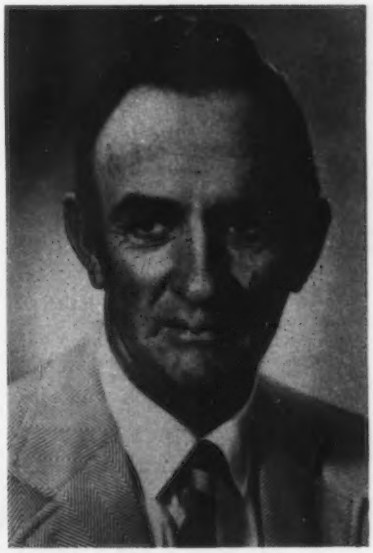

Fred Raaz

pregnancy check and inspection of udder quarters has brought Raaz one of the highest producing Guernsey herds in Iowa. Raaz operates 330 acres where he gets top yields from grain and forage crops. He has alfalfa-orchard grass rotation pastures for his herd. A simple mixture of shelled corn, oats and soybeans, plus some hand feeding of protein supplement and molasses is used to feed his herd.

Mr. and Mrs. Raaz have one daughter, Barbara, who has earned both her bachelors and masters degrees from the University of Iowa.

The Iowa Distinguished Dairyman Award is sponsored by the Iowa State University Extension Service, the Iowa State Dairy Association and the Cedar Rapids Gazette.

New Members

The following Guernsey breeders have been accepted as members of The American Guernsey Cattle Club:

MICHIGAN: David G. Rader, Route 2, Howard City, recommended by Edward J. Wright.

MINNESOTA: Dennis Tyrrell, Route 3, Browerville, recommended by Howard T. Tyrrell.

NEBRASKA: Don J. & Jo Ann L. Kubik, Route 1, Wayne, recommended by Wayne Gilliland.

OHIO: Robert L. Herold, Route 5, Alliance, recommended by Dwain Hawkins & Family.

WISCONSIN: Dan T. Jacobs, Route 1, Sparta, recommended by Roy E. Jacobs.

Chat In Pictures

Walt Kessler, Galt, Calif., recently received a transistor radio from Bank of America as a result of being named a "best individual exhibitor" among FFA competitors at the California State Fair. Making the presentation in Sacramento is David Kempf, agriculture supervisor for the bank. Walt is a dairy specialist.

NATIONAL CHAMPIONS–Members of the Maryland 4-H dairy judging team, named to top honors in competition with teams from 34 states, include, seated, left to right: Lois Remsburg, 17, Jefferson (Frederick County); Janet Shank, 17, Hagerstown (Washington County), and Diane L. Garst, 18, New Windsor (Carroll County). Standing are P. Thomas Mason, Chestertown, Extension agricultural agent in Kent County and co-coach of the team; Jerry Myers, 16, Westminster (Carroll County), and John L. Morris, Extension dairy science specialist at the University of Maryland, College Park, and co-coach.

TOP DAIRY SHOWMEN–Breed winners in 4-H and FFA dairy fitting and showing competition pose with their animals at the Maryland State Fair. Left to right: Milking Shorthorn–David Ward, 11, Barnesville (Montgomery County); Ayrshire–Mike Patrick, 17, Woodbine (Howard County); Guernsey–Sheila Simmons, 18, Greensboro (Caroline County); Holstein–Martin Ensor, 16, Parkton (Baltimore County); Brown Swiss–Randy Ruby, 19, Cedar Grove (Montgomery County), and Jersey–Marilee Hersberger, 17, Rockville (Montgomery County), the overall winner. Randy Ruby is the current Star FFA Agriculturist of Maryland and a graduate of Damascus High School.

Viaduct Corless, top of the Viaduct Farm Dispersal at $710. In the background: Mrs. and Mr. Ray Lane, St. Paul, Minn., Robert Valek, St. Paul, Mrs. Edgar Ophoven, Mrs. Robert Valek, Edgar Ophoven, owner of Viaduct Farm, Kimball, Minn., and Mrs. and Mr. Carl Backes, Sauk Rapids, purchasers.

DAIRY QUEENS – The World Dairy Expo put a queenly emphasis on beauty, talent, and personality – along with an international flavor – left to right: Debbie Moser, Wisconsin's Alice in Dairyland; Molly Mitchell, Saluda, S. C., National Guernsey Queen, and Sherry Pollock, 18, the Ontario Dairy Princess. (State Journal, Madison, Wis. photo)

Ohio Junior state herd, first at the North American Dairy Cattle Show, Columbus, with Cindy Featheringill, Attica, Ohio Junior Guernsey Queen, John W. McKitrick, Columbus, judge, and Larry Neel, assistant superintendent of dairy cattle. (Photo by Harold Johnson, COBA)

WHERE TO BUY GUERNSEYS

1972-1973 FARM AND SIRE DIRECTORY

205 Farms Featuring 509 Guernsey Herd Sires

The following pages comprise a listing of farms and sires owned by all regular Guernsey Breeders' Journal contract advertisers, or farms actually carrying advertising space in this Sire Issue.

ARIZONA

ARIZONA FARMS GUERNSEYS
Henderson Stockton
507 Security Bldg., Phoenix 85004

Arizona Farms Gold Bounty
S: Liseter Brilliant Gold
D: Arizona Farms Bounty Bountiful
9550—343—3-2DHIR—234—2x

Arizona Farms Half Century
S: Liseter Brilliant
D: Arizona Farms Jane
23690—1099—8-10DHIR—305—2x

Arizona Farms Sunrise
S: Arizona Farms Beauty Brilliant
D: Liseter Brilliant Sunshine
24790—1152—9-3DHIR—365—2x

SHAMROCK GUERNSEY FARM
Norman McClelland
Box 50027, Tucson 85703

Shamrock Dari Frontiersman
S: Western Glow Darimost
D: Neslekcim Fortunes Fancy
17510—751—3-7DHIR—305—2x
Also using top AI sires

CALIFORNIA

ADOHR FARMS
P.O. Box 88, Camarillo 93010

High Meadows Jolly Lafayette
S: McDonald Farms High Neptune
D: Caumsett Regal Gloss
13260—650—14DHIR—305—2x

Liseter Darimost Emory
S: Western Glow Darimost
D: Housleys B. Moonglow
15180—770—Sr4DHIR—305—2x

Arizona Farms Half Century
S: Liseter Brilliant
D: Arizona Farms Jane
23690—1099—8-10DHIR—305—2x

BAY MEADOW FARM
Arnold & Betty Kessler
R. 1, Box 504, Galt 95632

Bay Meadow Daisys Daylo
S: Bay Meadow Jolly Dandy
D: Bay Meadow Billys Daisy
19357—966—5HIR—365—2x

Bay Meadow St. Hank
S: Bay Meadow Elites Steadfast
D: Bay Meadow Billys Honeydew
12699—617—5HIR—305—2x

Bay Meadow Billys His Honor
S: Burgers Place Billy
D: Bay Meadow Dukes Honeymaid
13764—652—6HIR—305—2x

Woodacres Fond Prince
S: Fritzlyn Jeanettes Flash
D: J L Princess
19770—879—5-8DHIR—363—2x

Bay Meadow Corporals Hal
S: Applebrook Fames Corporal
D: Bay Meadow Dukes Honeymaid
13764—652—6HIR—305—2x

CLEVERLANDS
George & Louise Clever
Stuart & Diana Clever
26524 S. Highway 33, Tracy 95376

Cleverlands General Eldorado
S: Cleverlands Zoes General
D: Cleverlands Mistress Doris
13307—640—12-3HIR—305—2x

Cleverlands Darimost Nat
S: Western Glow Darimost
D: Cleverlands Generals Nancy
18690—768—4-6DHIR—305—2x

Cleverlands Zenith
S: Norgerts Royal Nance
D: Cleverlands V. Fames Zelma
15510—697—3-2DHIR—304—2x

Cleverlands Nance Enterprise
S: Norgerts Royal Nance
D: Cleverlands Zenta Etelka
14970—611—5DHIR—305—2x

CLOVER JACK GUERNSEY FARM
Donald & Elsie Giacomini
R.F.D., Box 56, Ferndale 95536

Rosewood AM Copyright
S: Rosewood Nonas Ambassador
D: Rosewood N. Cedar
14510—736—Jr4DHIR—305—2x

Clover Jack Copy General
S: Rosewood AM Copyright
D: Clover Jack F C Ginger
18480—815—6-6DHIR—365—2x

LECHE FARMS
Sarah Doll Barder
P.O. Box 162, Tulare 93274

Leche Dari El Jefe
S: Western Glow Darimost
D: Boyd Farm Cascades Katie
15730—759—6-7DHIR—305—2x
Also using top AI sires

LONE PALM GUERNSEY FARM
George & Amelia Orisio
Richard & Gloria Orisio
2608 Ave. 199, Tulare 93274

Bay Meadow Sunnys Darimost
S: Western Glow Darimost
D: Bay Meadow Billys Sunny
15700—677—5-10DHIR—365—2x

Lone Palm C. Ned
S: Housleys J. Champion
D: Lone Palm Sunnys Nana
17730—747—3-6DHIR—305—2x
Also using top AI sires

MINI MEADOWS
Bruce Burrell
R. 2, Box 413A, San Luis Obispo 93401
Using top AI sires

NESLEKCIM GUERNSEY FARM
George & Max Mickelsen
2400 Pepper Rd., Petaluma 94952

Grain Meadow D. Fortune
S: Hermitage View Fore Destiny
D: Grain Meadow V. Flirt
13900—747—Jr4DHI—345—2x

Neslekcim Fortunes Keno
S: Grain Meadow D. Fortune
D: Neslekcim Billys Ellen
12600—568—3-11DHIR—305—2x

CONNECTICUT

BEDLAM FARM
Howard T Larkin
Middlebury 06762

Nyala Athenas Prediction
S: Wyno Hamlets Hornet
D: Nyala Trans Athena
19940—800—9DHIR—305—2x

Walker Farms Ivan
S: Spring Ridge G. Falcon
D: McDonald Farms Dukes Isobel
14520—640—3-7DHIR—305—2x

FALCON'S FLIGHT FARMS
A. Austin Cheney & Dr. Charles B. Cheney
Litchfield 06759

Quail Roost Dari Midas
S: Western Glow Darimost
D: Lindenhof TC Elvira
28310—1327—5-10DHIR—365—2x

Falcons Wistar Patrician
S: Lyrene Myras Wistar
D: Pine Vista Bon Abbie
19040—878—Jr4DHIR—305—2x

Western Glow Darimost

GOLDEN HARVEST FARM
F. W. McCann
Bridgewater 06752

Golden Harvest Valid Jules
S: Lindley Valid
D: Golden Harvest Princess Juliet
12381—591—4-1DHIR—274 days—2x
(still on test)
Also using top AI sires

VICKYS ACTOR SYNDICATE
Oscar Crabtree, Mgr.
Golden Harvest Farm, Bridgewater 06752

Chedco Vickys Actor
S: Fairlawn Blanches Actor
D: Vicky of Squarewoods Farm
14930—725—4-2DHIR—305—2x

FLORIDA

DINSMORE FARMS
V. C., Earl A. and Charles F. Johnson
6501 Dunn Ave., Jacksonville 32218

Dinsmore Nance Julian
S: Norgerts Royal Nance
D: Dinsmore Jolly Julie

Gippy Command Sultan
S: Gayoso View Top Command
D: Gippy Majestic Samala
15783—683—9HIR—305—2x

Gippy Prince Supreme
S: Lyrene May Rose Prince
D: Gippy Majestic Samala
15783—683—9HIR—305—2x

Gippy Dari Leader
S: Western Glow Darimost
D: Gippy Majestic Leda
12370—547—5-1DHIR—305—2x
Also using top AI sires

LAY LAINE GUERNSEY FARM
Carroll L. Ward, Jr.
Box 146, Astatula 32705

Mulhocaway Butterfat Dorian
S: Mulhocaway Beauty Butterfat
D: Mulhocaway Lovely Dottie
8928—495—Sr2HIR—305—2x

Lay Laine T.C. Top Brass
S: Gayoso View Top Command
D: Mulhocaway Butterfat Jade
12900—559—Jr2DHIR—305—2x

Lay Laine Dorians Royalmost
S: Mulhocaway Butterfat Dorian
D: Su Jen Royal Array
22820—785—4-8DHIR—365—2x

SCHMID'S GUERNSEY FARM
Est. Walter Schmid, Walter Schmid, Jr., & Ida Schmid Thomas
P.O. Box 182, Tallevast 33588

Matoaka T. Victor
S: Matoaka Timothy
D: Matoaka Lucius Vidette
16420—765—7DHIR—365—2x

Matoaka Fame Eugene
S: Henslee Farms V. Fame
D: Tanglewood Band Eugy
12170—702—Jr4DHIR—305—2x
Matoaka Nance
S: Norgerts Royal Nance
D: Matoaka Lucius Radiant Ruth
13164—653—Sr2HIR—365—2x

GEORGIA

CLEARBRANCH FARM
H. J. Haga
R. 1, Fort Valley 31030

Clearbranch Nance Sultan
S: Norgerts Royal Nance
D: Clearbranch Flash Carala
13710—590—5DHIR—305—2x
Brookberry Royal
S: Flying Horse Harmony Royalmost
D: Cedarbrook Flash Lora
13420—688—Jr4DHIR—305—2x
Woodacres Babett's Chief
S: Moreau Farms Chief
D: Western Glow Fond Babette
13816—760—Sr3HIR—305—2x
Clearbranch Tulip B. Roman
S: Burgers Place Billy
D: Clearbranch Flash Tulip
18770—881—5DHIR—305—2x
Edisto Farms Felice May Prince
S: Lyrene May Rose Prince
D: Edisto Farms M.F. Felice
22360—1012—Jr3DHIR—305—2x

IDAHO

WESTLYNN FARM
Joe Pritzl
Fruitland 83619

Maxvales D.M. Monera
S: Western Glow Darimost
D: Maxvales L.S. Maid
12070—618—11DHIR—305—2x
Falcons Wistar Patrician
S: Lyrene Myras Wistar
D: Pine Vista Bon Abbie
19040—878—Jr4DHIR—305—2x
Woodacres Emperors Noble
S: Woodacres Emporer
D: Hominy Hill Beauty Rosebud
14090—685—Jr3DHIR—305—2x

ILLINOIS

APPLE CREEK FARM
Forrest Ingram & Sons
Apple River 61001

Dari King of Apple Creek
S: Western Glow Darimost
D: Toma Hals Seven
11180—561—6DHIR—305—2x

CURTISS BREEDING SERVICE, INC.
Cary 60013

Norgerts Royal Nance
S: Foremost Quantitys Royal
D: Char-Lane E. Nancy
19084—872—7HIR—305—2x
Norgerts Nance Forward
S: Norgerts Royal Nance
D: Norgerts Scotsman Dewdrop
16520—951—5DHI—365—2x
Mulhocaway Butterfat Andrew
S: Mulhocaway Butterfat Dispatch
D: Lynbrook M.B.W. Alexis
12990—638—7-7DHIR—305—2x
Lyrene Top Domino
S: Gayoso View Top Command
D: Lyrene Maestros Dora
17300—932—7-9DHIR—365—2x
Rosewood Nonas Ambassador
S: Rosewood Royal Aristocrat
D: Henslee Farms G. Nona
15652—682—6-7—365—2x
Gayoso View Fames Foremost
S: Henslee Farms V. Fame
D: Curtiss Candy Butter Debby
10178—519—Sr4HIR—305—2x
Lyrene Prince Don
S: Lyrene May Rose Prince
D: Lyrene Maestros Dora
17300—932—7-9DHIR—365—2x
Tannery Hill Florets Command
S: Gayoso View Top Command
D: Brooknill R B Floret
17019—832—8yrs—305—2x (Can.)
McDonalds Top Sergeant
S: Gayoso View Top Command
D: McDonald Farms B. Hattie
18630—945—4-6DHIR—365—2x

MYOWN GUERNSEYS
Myron E. Erdman
R.R. 2, Chenoa 61726

Housleys J. Champion
Western Glow Darimost
Lyrene May Rose Prince

PECK'S GUERNSEY FARM
Marion & Oscar Behling
R. 1, Box 303C, Corron Rd.
St. Charles 60174

Pecks Pharoah's Hornet
S: Woodacres Butterfat Pharoah
D: Pecks Jolly Queenie
12770—628—8DHIR—305—2x
Pecks Friars Magician
S: Pecks Dandy Friar
D: Pecks Kings Bella
14229—703—Jr3HIR—365—2x

ROES-MOR FARMS
Roeschley Bros.
Flanagan 61740

Roes-MOR C.B. Dividend
S: Franchester Cecilias Bonanza
D: Roes-MOR E. Dee
16930—845—9DHIR—357—2x
Lyrene Sno Prince
S: Lyrene May Rose Prince
D: Lyrene Maestros Sno-Ball
12900—646—Jr4DHIR—305—2x
Also using top AI sires

WAGNER GUERNSEY FARM
Audrey D. Wagner
R. 1, Cissna Park 60924

Wagners S. Pete
S: Hanover Hill Fame Success
D: Rose Line Champs Portia
13330—603—2-7DHIR—365—2x
Wagners Champion Bonfire
S: Ansmil Champion Chum
D: Varland Farms Kings Bonita
15570—789—4-2DHIR—337—2x
Wagners Dari Ike
S: Western Glow Darimost
D: Wagners T. Ida
15730—735—4-4DHIR—305—2x

INDIANA

CHENANGO FARM
Leo Metzger & Family
R.R. 1, Waterloo 46793

Chenango Dividends General
S: McDonald Farms R L Dividend
D: South View Dirk Gladys
16540—778—3-9DHIR—305—2x
Chenango Farm Gallant
S: Lyrene May Rose Prince
D: South View Fascinator's Gloria
17290—850—7DHIR—305—2x
Chenango Glowboy
S: Housleys J. Champion
D: South View Fascinators Gloria
17290—850—7DHIR—305—2x

DAN-BA-LEE FARM
Daniel W. Baker
R.R. 2, Middletown 47356

Dan-Ba-Lee Prince Beauregard
S: Lyrene May Rose Prince
D: Dan-Ba-Lees F. Beauty
12690—585—Jr3DHIR—305—2x
Also using top AI sires

FRA HIB DAIRY FARM
Tom Franks
R. R. 1, Wawaka 46794

Using top AI sires

GENEGLOW FARM
Mr. & Mrs. Eugene Weber
R. 1, Kendallville 46755

Geneglow Supreme Triumph
S: Feura For Supreme
D: Owens Place A. Tillie
16380—789—7-1DHIR—305—2x
Geneglow Tyrone
S: Housleys J. Champion
D: Owens Place A. Tillie
16380—789—7-1DHIR—305—2x

GRANDVIEW FARM
Maurice & Janet Lipply
R.R. 1, Silver Lake 46982

Valley Set Prince Albert
S: Lyrene May Rose Prince
D: Valley Set Stars Agnes
12010—542—5DHIR—305—2x
Lyrene Myra's Wistar
S: Lyrene Ch. Wistar
D: Lyrene Favorite Myra
14292—772—Sr4HIR—365—2x
Willow Spring Financier
S: Villa Crest Financier
D: Willow Spring V. Dolly
15113—676—5HIR—305—2x

GUERNSIANA
Guy M. McFarland & Son
R.R. 1, Box 708, Indianapolis 46227

Lake Louise Othellas Chief
S: Woodacres Master Chief
D: Green Fields B. Othella
12850—598—Sr4DHIR—305—2x
Also using top AI sires

HOOSIERLAND NO. 2
James T. Scott
R. 3, Muncie 47302

Hoosierland Nicci's L.A. Joe
S: Chedco Lorraine's Actor
D: Hoosierland's Master Nicci
9310—465—6DHI—318—2x
Hoosierland Liberty Nance
S: Norgerts Royal Nance
D: Hoosierlands M Liberty Bell
12710—693—5DHI—338—2x

JUALMI GUERNSEY FARM
Julius Mithoefer & Family
R.R. 1, Box 289, New Palestine 46163

Valley Set Champ Jesse
S: Housleys J. Champion
D: Valley Set Artists Judith
13690—651—2-8DHIR—305—2x
Eber-Lea Farms Winston
S: Lyrene Myras Wistar
D: Eber-Lea Flashs Zelma
16650—868—5-11DHIR—365—2x
Lyrene May Rose Prince

LEAFY LANE FARM
Mrs. R. A. Craig and
Timothy D. Grove & Family
R.R. 2, Kokomo 46901

Leafy Lane Bon Flash
S: Fritzlyn Jeanettes Flash
D: Leafy Lane Bon Moonbeam
10900—553—Sr4DHIR—305—2x
Leafy Lane L. P. Pacesetter
S: Lyrene May Rose Prince
D: Leafy Lane Bright Penny
13980—637—4-3DHIR—305—2x
Also using top AI sires

LOOKWELL FARMS
Mr. & Mrs. Everett Eby & Sons
Elkhart 46517

Lookwell E. Emblem
S: Hanover Hill Treasure
D: Flying Horse Harmony's Elena
11403—630—5HIR—308—2x
Lyrene May Rose Prince
Applebrook Fames Corporal

MANOR LODGE FARM
Henry Leffler & Sons
R.R. 3, Marion 46952

Manor Lodge Champions Champ
S: Housleys J. Champion
D: Paulas Viscount Paulette
17101—864—6DHI—355—2x
Manor Lodge Paulettes T.M. Paul
S: Franchester Top Most
D: Paulas Viscount Paulette
17101—864—6DHI—355—2x
Also using top AI sires

MAURANA FARM
Dr. & Mrs. M. L. Weldy
R. 5, Goshen 46526

Maurana S. Butterfat Gondolier
S: Maurana Kings Shane
D: Maurana C. Graceful
14294—726—10HIR—365—2x
Also using top AI Sires

METZGER FARMS
Myron R. Metzger
R.R. 2, Claypool 46510

Metzger Farm Valor Joel
S: Metzger Farms Transfer Valor
D: Metzger Farms Peer Josephine
14460—840—6DHIR—305—2x
Metzger Farm Prince Sam
S: Eber-Lea Farms Prince
D: Metzger Farms Valor Sable
14460—748—Jr4DHIR—305—2x

NORMANDY FARM
Mrs. Herman C. Krannert
New Augusta 46268
McDonalds Rose Noble
S: Lyrene May Rose Prince
D: Bayville Billy Marlene
17035—739—Jr2DHIR—365—2x
Also using top AI sires

RAINTREE FARM
Maurice E. & Julia A. Metzger
R.R. 2, Claypool 46510
Sande-Hill Double Emory
Applebrook Fames Corporal

VALLEY SET FARM
Russell J. Wenger
Goshen 46526
Valley Set Prince General
S: Lyrene May Rose Prince
D: Valley Set K. Ginger
15030—792—6-7DHIR—360—2x
Valley Set Prince Leader
S: Lyrene May Rose Prince
D: Valley Set E Lillian
12270—574—Sr3DHIR—305—2x
Valley Set Dari Ambler
S: Western Glow Darimost
D: Valley Set Prince Angie
15170—698—2DHI—341—2x

VILLA CREST FARM
Virgil C. Weaver
R. 3, Goshen 46526
Villa Crest Top Command
S: Gayoso View Top Command
D: Villa Crest F. Dahlia
20470—1053—6DHIR—365—2x
Villa Crest P. Leader
S: Villa Crest Prince
D: Villa Crest F. Lofty
13410—684—8-7DHIR—305—2x
Villa Crest F Champion
S: Lyrene Financier
D: Villa Crest Mae Leisa
21120—1388—5-10DHIR—365—2x
Lyrene Financier
S: Villa Crest Financier
D: Lyrene Emory's Polly
16670—848—7DHIR—305—3x

WAWASEE GUERNSEY FARM
John L. Loveless
R. 1, Cromwell 46732
Using top AI sires

WEE MANOR FARM
Norman Craig
600 S & 832 E, Jonesboro 46938
Villa Crest P. Leader
S: Villa Crest Prince
D: Villa Crest F. Lofty
12895—712—DHI—365
Villa Crest L. Victor
S: Lyrene Financier
D: Villa Crest F. Valera
12320—651—8DHI—305—2x
Wee Manor Top Dividend
S: McDonald Farms R.L. Dividend
D: Del-Ray Top Command Patty
21070—957—5HIR—345—2x

YELLOW CREEK FARM
Oscar R. Weaver
R.R. 3, Box 171, Goshen 46526
Yellow Creek Bft. Sensation
S: Yellow Creek Noble Chief
D: Yellow Creek Handy Sue
17480—1134—5DHIR—305—2x
Yellow Creek Butterfat Dolphin
S: Mulhocaway Butterfat King Hal
D: Noble D. Dora
23990—1172—6DHIR—365—2x
Yellow Creek Bft. Doraman
S: Yellow Creek Top Spot
D: Noble D. Dora
23990—1172—6DHIR—365—2x
Yellow Creek Bft. Showboy
S: Mulhocaway Butterfat King Hal
D: Yellow Creek Queen Sharon
17190—1013—6-6DHIR—365—2x
Yellow Creek S. Emory
S: Yellow Creek Jewel Supreme
D: Wicky E. Queen
19720—1148—6-4DHIR—365—2x
Yellow Creek Doramost
S: Western Glow Darimost
D: Noble D. Dora
23990—1172—6DHIR—365—2x
Yellow Creek Prince Noble
S: Lyrene May Rose Prince
D: Noble D. Dora
23990—1172—6DHIR—365—2x
Yellow Creek Doreen Emporer
S: Yellow Creek Bft. Watchman
D: Wicky E. Queen
19720—1148—6-4DHIR—365—2x

IOWA

BOE RIDGE FARM
R. H. Boe
Calmar 52132
Using top AI sires

EDANDALE FARM
Dale Schroeder
R.R., Stockton 52769
Using top AI sires

ELJO GUERNSEYS
Eldon Moss & Sons
R. 2, Iowa City 52240
Garnavillo Ronnie
S: Mulhocaway Butterfat King Hal
D: Garnavillo Rosalind
13227—657—Sr4HIR—305—2x
Lockshore Fanas Ace
S: Housleys J. Champion
D: Lockshore Valor Fana
15050—718—3-1DHIR—305—2x
Also using top AI sires

IDLE NE'ER FARM
Donald Sywassink
R.R. 2, Letts 52754
Fauver Hill P. Emphasis
S: Lyrene May Rose Prince
D: Fauver Hill Empress
14270—692—Sr3DHIR—305—2x
Also using top AI sires

OLD FARMSTEAD
L. Neil Fike & Family
R. 4, Waterloo 50701
Old Farmstead Ambassador Shane
S: Rosewood Nonas Ambassador
D: Old Farmstead Shawn
13500—721—4-7DHIR—305—2x
Valleyland Pioneer
S: Mulhocaway Butterfat King Hal
D: Valleyland Ada
16540—667—6-5DHI—330—2x
Also using top AI sires

ORTHFIELDS
Merlin Orth
R. 2, Waverly 50677
Orthfield Cecilias Billy
S: Burgers Place Billy
D: Winner Farm Supreme Cecilia
14660—731—4DHI—354 days
Orthfields Olaf
S: Maurana S. Butterfat Gondolier
D: Valleyland Ona
15100—752—3-4DHIR—365—2x

PRAIRIE MOON FARM
Frank Sivesind
Waukon 52172
Prairie Moon Bingo
S: Mulhocaway Butterfat King Hal
D: Guerngold F. Bonnie
16820—801—6-10DHIR—305—2x
Prairie Moon Sambo
S: Mulhocaway Butterfat King Hal
D: Malz Farms Starlight Snowbell
12160—523—8DHIR—304—2x

RAE-MAR GUERNSEY FARM
Richard Troester
R.R. 1, Elkader 52043
Using top AI sires

ROSELORN FARM
Garland Hopper
R. 2, Toledo 52342
Fauver Hill F. Ladd
S: Spring Ridge G. Falcon
D: Fauver Hill Hal Lara
14504—759—3-10DHIR—307—2x
Also using top AI sires

SUNESLOPE FARM
Bentley & Graver
R. 3, Ames 50010
Suneslope Champ Dividend
S: Western Glow Melbas Champion
D: Suneslope For Deede
18030—932—5-5DHIR—365—2x
Eber-Lea Farms Winston
S: Lyrene Myras Wistar
D: Eber-Lea Flashs Zelma
16650—868—5DHIR—365—2x
Lyrene May Rose Prince

WILLOW CIRCLE FARM
Harvey Moeckly & Son
Polk City 50226
Bostwick Valley Trudex
S: Lockshore K. Foresquire
D: Bostwick Valley Trudie
Hanover Hill Dariman
S: Western Glow Darimost
D: Brookberry Billys Bliss
14820—611—2-7DHIR—305—2x
Housleys J. Champion

WOODRUFF FARM
Duane Woodruff
R. 3, Indianola 50125
Maurana S. Butterfat Gondolier
S: Maurana Kings Shane
D: Maurana C. Graceful
14294—726—10HIR—365—2x
Woodruff Farm G. Cary
S: Maurana S. Butterfat Gondolier
D: Connie of Woodruff Farm
11820—563—Sr4HIR—305—2x
Hanover Hill Dariman
S: Western Glow Darimost
D: Brookberry Billys Bliss
14820—611—2-7DHIR—305—2x

WOODRUFF VAL-E GUERNSEY FARM
Rodney & LeRoy Woodruff
R. 3, Indianola 50125
Hanover Hill Dariman
S: Western Glow Darimost
D: Brookberry Billys Bliss
14820—611—2-7DHIR—305—2x
Woodruff Val-E Dynamo
S: Housleys J. Champion
D: Woodruff Val-E Dawn
13600—705—3-9DHIR—305—2x

KANSAS

RANSOM FARM
W. G. Ransom
Williamsburg 66095
Villa Crest F. Grand Duke
S: Lyrene Financier
D: Villa Crest F. Lawn
14320—870—6DHIR—365—2x
Ransom Gaillees Nance
S: Norgerts Royal Nance
D: Ho-Ettes Fames Gaillee
16140—772—5-6DHIR—305—2x
Ransom Beckys Baron
S: Villa Crest F. Grand Duke
D: Elm-moor Gondolier Becky
14480—717—6-2DHIR—305—2x

KENTUCKY

HORNBACK FARMS
Barney Hornback
1110 Pawnee Drive, Elizabethtown 42701
Hornback Farm N. Gaylord
S: Norgerts Royal Nance
D: Fox Run A.F.C. Faye
32110—1397—5DHIR—365—2x
Housleys Dari Fayvor
S: Western Glow Darimost
D: Fox Run A.F.C. Faye
32110—1397—5DHIR—365—2x
Applebrook Fames Corporal

MOCKING BIRD HILL
R. W. Thompson & Son
R. 1, Wilmore 40390
Mocking Bird Champs Snowman
S: Housleys J. Champion
D: Goldwood Snowflake
14460—665—5DHIR—305—2x
Also using top AI sires

SUNNY VIEW FARMS
Claude B. Newman, Jr.
Philpot 42366
Sunny Views Dari Bourbon
S: Western Glow Darimost
D: Berea Top Commands Dawn
20940—1066—6-10DHIR—305—2x

LOUISIANA

KLEINPETER FARMS DAIRY, INC.
R. 3, Baton Rouge 70814
Fairlawn Pamela's Warrior
S: Fairlawn K. Warrior
D: Pine Hill Peerless Pamela
19492—1112—5yrs—365C—2x
Burger's Place Billy
Western Glow Darimost

MARYLAND

BEAUFORT FARM
James Stanley Frazer
Earleville 21919
Using top AI sires

CROWN STONE FARM
Seth K. Schnebly Family
R. 1, Clear Spring 21722
Using top AI sires

STONE LANE FARM
Karl F. Reiblich
7107 Dogwood Rd.
Baltimore 21207
Angstman Farm Kenneth
S: Angstman Farm Golden Lad
D: Verna of Angstman Farm
11510—607—5DHIR—305—2x
Angstman Farm Lorne
S: Angstman Farm Hornless Clyde
D: Angstman Farm Precious
11390—569—5DHIR—305—2x
Hillcrest Ethels Abram
S: Fairlawn Muriels Valor
D: Larch Hollow Ethel
16670—687—6DHIR—305—2x

UNICORN ASSOCIATES
William Powel, William Powel, III & Family,
& Eugene Bendig & Family
3481 Manor Lane
Ellicott City 21043
Unicorn Charmer
S: High Meadows Charmer
D: Manor Distinctive Lillian
14700—741—6-1DHIR—305—2x
Unicorn Randys Andy
S: Cedarbrook Pollys Emory
D: Manor Randy
13520—715—5DHIR—305—2x

MASSACHUSETTS

CHEDCO FARM
C. E. Cotting
Berlin 01503
Chedco Mambys Actor
S: Fairlawn Blanches Actor
D: Lyrene Maestros Mamby
19850—946—8-3DHIR—305—2x
Chedco Florets Fabulous
S: McDonald Farms J.V. Fabulous
D: Brooknill R.B. Floret
17019—832—8yrs—305—2x
Also using top AI sires

GAYVIL FARM
Mrs. Ruth Dyer Wells
P.O. Box 43, Charlton City 01508
Using top AI sires

GREAT HILL FARM
Robert G. Stone
Marion 02738
Chedco Lorna's Prince
S: Lyrene May Rose Prince
D: Chedco Nugget's Lorna
15980—851—7-3DHIR—305—2x
Also using top AI sires

MICHIGAN

BLACK CREEK FARM
Reginald Westenfelder
R. 2, Fremont 49412
Housleys J. Champion
Sande-Hill Double Emory
Western Glow Darimost

CAR-DALE FARM
Dale Anderson
R. 1, St. Johns 48879
Car-Dales Valor Ace
S: Metzger Farms Transfer Valor
D: Dendels Orchards Miss Minnie
11940—708—Jr4DHI—303—2x
Eber-Lea Farms Winston
S: Lyrene Myras Wistar
D: Eber-Lea Flashs Zelma
16550—868—5-11DHIR—365—2x
Sande-Hill Double Emory

CARY'S PIONEER FARM
Charles Cary
3977 N. Bliss Road, Alma 48801
Using top AI sires

CLAW ACRES
Walter & Lyle Jackson
Caro 48723
Using top AI sires

COLBY DALE FARMS
Est. Howard H. Colby
McKay Road, Romeo 48065
Colbys Pride
S: Lyrene May Rose Prince
D: Colbys Ginnie
15410—871—Jr4DHIR—305—2x
Colbys Minnies Monarch
S: Henslee Farms V. Fame
D: Langmeadow Minnie
26695—1461—8HIR—365—2x

DENDEL'S ORCHARDS
Jack Dendel
R. 5, Allegan 49010
Dendels Orchards Minnies Nance
S: Norgerts Royal Nance
D: Dendels Orchards Noble Minnie
21560—1207—6-7DHIR—305—2x
Dendels Orchards Corporal
S: Applebrook Fames Corporal
D: Dendels Orchards Noble Minnie
21560—1207—6-7DHIR—305—2x
Dendels Orchards D. Prince
S: Western Glow Darimost
D: Dendels Orchards P. Minnie
15870—932—3-2DHIR—365—2x

ELMWOOD FARMS
E. F. Frahm & Sons
Frankenmuth 48736
Elmwoods Polly Andre
S: Lockshore Nance Lancelot
D: Cowham Farm Masters Polly
14280—768—6-11DHIR—305—2x
Elmwoods Dynamite
S: Lyrene Prince Dynamo
D: Colbys Bobbie
19050—887—6-10DHIR—365—2x
Lockshore Fawn Duke
S: Lyrene Prince Duke
D: Lockshore Fawnella
15040—868—6-9DHIR—305—2x

HARTWAY, KENNETH
62540 Haven Ridge Road
Richmond 48062
Lockshore Sunflame Nobleman
S: Lockshore Maestro Sunflame
D: Lockshore Nance Debra
12990—557—4-6DHIR—305—2x
Lyrene Prince Duke
S: Lyrene May Rose Prince
D: Lyrene Maestros Dora
16710—813—5DHIR—305—2x
Sande-Hill Double Emory

KELLOGG GUERNSEY FARM
Michigan State University
East Lansing 48823
Using top AI sires

LAWNACRE FARM
Howard & Duaine Potter
4210 S. Genesee Rd., Grand Blanc 48439
Using top AI sires

LOCKSHORE FARM
James A. Fish
Hickory Corners 49060
Lockshore K. Foresquire
S: Lockshore Kilimanjaro
D: Lockshore Supreme Bess
17440—840—5-9DHIR—365—2x
Lockshore Sultan Rebel
S: Lockshore Magar Sultan
D: Lockshore Supreme Bess
17440—840—5-9DHIR—365—2x
Lockshore Fanas Champion
S: Housleys J. Champion
D: Lockshore Valor Fana
18700—842—4-1DHIR—365—2x
Lockshore C. Reward
S: Housleys J. Champion
D: Lockshore T.C. Fawn
22690—870—4-4DHIR—305—2x
Lyrene May Rose Prince

MAPLE DAWN GUERNSEY FARM
William and Harlan Pleiness
R. 1, Scottville 49454
Maple Dawn Showman Marine
S: Maple Dawn Dagon Showman
D: T and T's Magarite
19250—932—3-8DHIR—365—2x
Maple Dawn Marine Emerald
S: Maple Dawn Showman Marine
D: Maple Dawn Maestro Essence
19070—974—5-2DHIR—365—2x

MAYLEE MANOR FARM
Harold Shook
782 Chicago Road, Quincy 49082
Seiferts Reditas Dispatch
S: Mulhocaway Butterfat Dispatch
D: Sieferts S. Annabelle Redita
12070—608—Sr4DHIR—305—2x
Also using top AI sires

MED-O-BLOOM FARM
Elton R. Smith & Jerry Good
5337-100th Street, Caledonia 49316
Ansmil Champion Chum
S: Hominy Hill Champion
D: Wagner's Belinda Pearl
20170—858—Sr3DHI—347—2x
Woodacres Master Chief
Western Glow Darimost

PATTON, WILBUR & JOHN
8507 29-Mile Road, Albion 49224
Lyrene Prince Matador
S: Lyrene May Rose Prince
D: Lyrene Maestro's Melinda
11490—589—Sr4DHIR—305—2x
Also using top AI sires

SPRINGDALE FARM
Carl A. & James C. Schwass
Kinney Rd., R. 1, Scottville 49454
Springdale Brettas Royal
S: Norgerts Royal Nance
D: Springdale Bonanzas Bretta
18030—820—Jr3DHIR—305—2x
Springdale Maxies Fritz
S: Deep Lake Billys Charmer
D: Springdale Dukes Maxie
16320—860—5-3DHIR—305—2x
Also using top AI sires

WALNUT MANOR FARMS
Dale Kirklin
8792 East M.L. Ave. R. 3
Kalamazoo 49001
Using top AI sires

MINNESOTA

ANGSTMAN GUERNSEY FARM
Kenneth W. Angstman
R. 1, Mora 55051
Angstman Farm Kenneth
S: Angstman Farm Golden Lad
D: Verna of Angstman Farm
11242—629—Jr4HIR—305—2x
Angstman Farm Hornless Clyde
S: Angstman Farm Polled Curtiss
D: Verna of Angstman Farm
11242—629—Jr4HIR—305—2x
Also using top AI sires

DALEY CREEK FARM
Elvin Paulson
R. 1, Box 195, Houston 55943
Cedarbrook Pollys Nance
S: Norgerts Royal Nance
D: Lyrene Emorys Polly
16670—848—7DHIR—305—2x
Roes-MOR H Dexter
S: Mulhocaway Butterfat King Hal
D: Roes-MOR E. Dee
13470—713—Jr4DHIR—305—2x
Lyrene May Rose Prince

GNAN FARMS
Earl F. & Marlaine Gnan
Norwood 55368
Gnan Farms Dari Supreme
S: Western Glow Darimost
D: Helen of Crow River
10300—536—2-0DHI—305—2x
Western Glow Darimost
Housleys J. Champion

HILLDALE FARM
Wachholz Bros.
R. 1, Winona 55987
Hilldale Hal Hilltopper
S: Mulhocaway Butterfat King Hal
D: Hilldale C.D. Judy
13940—671—6DHIR—305—2x
Hilldale Lucky Strike
S: Western Glow Darimost
D: Hilldale Mars Sparkle
11640—611—5DHIR—305—2x
Hilldale Hal Spark
S: Mulhocaway Butterfat King Hal
D: Hilldale Mars Sparkle
11640—611—5DHIR—305—2x

LENULL FARMS
Arthur H. Ulland
R. 1, Austin 55912
Using top AI sires

MAPLE HILLS FARM
Wayne W. Boese
R. 1, Morristown 55052
Highland Butterfat Souvenir
S: Yellow Creek B. Souvenir
D: Highland Bell Beautena
15090—660—Jr3DHIR—365—2x
Maple Hills T.D. Leon
S: Western Glow Darimost
D: Prairie Land T. Leann

MAPLE LEAF FARM
Elmer J. Wirt & Son
Lewiston 55952
Fauver Hill Hal Samson
S: Mulhocaway Butterfat King Hal
D: Fauver Hill Masters Suzette
14360—781—5-11DHIR—305—2x
Maple Leaf Prince Pepper
S: Lyrene May Rose Prince
D: Maple Leaf Glory
15070—629—6DHIR—305—2x
Maple Leaf Dariboy
S: Western Glow Darimost
D: Maple Leaf A. Lisa
15409—825—6DHIR—305—2x

MAYWOOD ROAD FARM
Carl H. Backes
R. 2, Sauk Rapids 56379
Maywood Road C. King Triumph
S: Westlynn B. Coast King
D: Bridgewater Iota
Suneslope Lou Hal
S: Mulhocaway Butterfat King Hal
D: Valleyland Royal Lou
11899—626—Sr4HIR—305—2x
Maywood Road King Hal Supreme
S: Mulhocaway Butterfat King Hal
D: Van Dyke H.L. Sheiks Sequel
10250—509—5DHIR—305—2x

OAKVALE FARM
Stanley Hanks & Son
Winnebago 56098
Western Glow Darimost
Lyrene May Rose Prince
Sande-Hill Double Emory

PINE KNOLL FARM
Odean F. Goss
Lewiston 55952
Maple Leaf Flasher
S: Maple Leaf Rocky
D: Maple Leaf A. Lisa
15409—825—6DHIR—365—2x
Mungles Sabian Saturn
S: Bluff View Sabian
D: Bluff View Pats Luella
13530—605—Jr4DHIR—305—2x

PINE RIDGE FARM
Chris W. Skaar
Hayward 56043
Pine Ridge King Ore
S: Woodacres Kings Bond
D: Crestwood Orchid
13100—692—6DHIR—305—2x
Pine Ridge Kings Mr. Bond
S: Woodacres Kings Bond
D: Pine Ridge Fames Bonnet
17160—933—7-4DHIR—365—2x
Pine Ridge Top Bandit
S: Gayoso View Top Command
D: Pine Ridge Bright Bambi
13440—626—4-1DHIR—305—2x
Pine Ridge Lynx
S: Pine Ridge Top Bandit
D: Pine Ridge Artics Lucy
14680—718—Jr4DHIR—305—2x
Pine Ridge Butterfat Bart
S: Mulhocaway Butterfat Dispatch
D: Pine Ridge Bright Bambi
13440—626—Jr4DHIR—305—2x
Hanover Hill Fame Success
S: Henslee Farms V. Fame
D: Hanover Hill Pre Soya
14042—660—Sr4HIR—305—2x

RIDGEROLL FARMS
Jerome Vergin
R. 1, Buffalo 55313
Sherburn Prairie G. Ernest
S: Spring Ridge Gregory
D: Sherburn Prairie Erma Sue
16890—803—5-9DHIR—365—2x

SCHWINGHAMER GUERNSEY FARM
Bert & Gert Schwinghamer
Albany 56307
Schwinghamer Farm Quantity
S: Western Glow Darimost
D: Schwinghamer Farm Joyce
18980—1017—7DHI—365—2x
Also using top AI sires

THREE CLIFFS FARM
Donald Forner
R. 2, Chaska 55318
Three Cliffs Hal Jupiter
S: Mulhocaway Butterfat King Hal
D: Three Cliffs Damon Hattie
12340—588—3-5DHIR—305—2x
Also using top AI sires

WIL-DOR FARM
Ray Miller & Family
R. 4, Box 233, Austin 55912
Hilldale Hal Hilltopper
S: Mulhocaway Butterfat King Hal
D: Hilldale C D Judy
13940—671—6DHIR—305—2x
Hilldale Lucky Strike
S: Western Glow Darimost
D: Hilldale Mars Sparkle
11640—611—5DHIR—305—2x

MISSISSIPPI

CUS-GEE GUERNSEY FARM
E. W. Custer & William H. McGee
Box 559, State College 39762
Magnolia Flash Corinthian
S: Fritzlyn Jeanette's Flash
D: Magnolia Corinthian Betty
9468—496—Sr4HIR—305—2x
Western Glow Darimost
Sande-Hill Double Emory

MISSOURI

CLOVERDELL FARM
Carl E. Kastendieck
R. 2, Billings 65610
Cloverdells Idas Image
S: Norgerts Royal Nance
D: Cloverdells Indigos Ida
17290—709—3-11DHIR—305—2x
Cloverdells Sandys AM Sentry
S: Rosewood Nonas Ambassador
D: Cloverdells Cindys Sandy
26150—1140—5-3DHIR—365—2x
Western Glow Darimost

NEW HAMPSHIRE

FISHER FARM
S. Emery Fisher
R.F.D. 5, Penacook 03301
Rosendahl Bright Boss
S: Chedco Sarahs Flash
D: Rosendahl Boots
14150—682—3-8DHIR—305—2x

NEW MEXICO

PRICE-BLACK FARMS, INC.
Box 37, Arrey 87930
Woodacres Nances Valiant
S: Norgerts Royal Nance
D: Woodacres Leaders Violet
16491—791—Jr4—365C—3x
Price-Black Kubilees Mister Bob
S: Burgers Place Billy
D: Price-Black Princes Kubilee
25050—1199—6-10DHIR—305—2x
Also using top AI sires

VEGUITA GUERNSEY DAIRY
Ralph Handley & Sons
(David, Richard & Doug)
Star Rt. 1, Box 22C, Veguita 57062
Maurana Gondolier Pirate
S: Maurana S. Butterfat Gondolier
D: Golden Harvest Wyn Petal
13020—693—5-7DHIR—365—2x
Villa Crest P. Leader
S: Villa Crest Prince
D: Villa Crest F Lofty
13410—684—8-7DHIR—305—2x
Cleverlands General Eldorado
S: Cleverlands Zoes General
D: Cleverlands Mistress Doris
13307—640—12HIR—305—2x

NEW YORK

CHARLIE SYNDICATE
John E. Calhoun, Treas.
Rosendahl Farm, Hoosick Falls 12090
Ideals Charlemagne
S: Ideals Factor
D: Garden State May Charmaine
19900—1019—11-2DHIR—365—2x

COON BROS. FARM
Dirck V. V. & Garrison V. V. Coon
Amenia 12501
Using top AI sires

DOUGLASTON MANOR FARM
H. Douglas Barclay
Pulaski 13142
Using top AI sires

EASTERN A. I. COOPERATIVE, INC.
P. O. Box 158, Ithaca 14850
Cedarbrook Pollys Emory
S: Norgerts Royal Nance
D: Lyrene Emorys Polly
16670—848—7DHIR—305—3x
Guernsey Land Pharaohs Pharaoh
S: Fra-Mar Pharaoh
D: Greystone Ora
12160—566—8DHI—305—2x
Welcome Flashs Hollirex
S: Mulhocaway Butterfat Hollirex
D: Welcome Flash Watch
15580—770—6DHIR—301—2x
Brooknill Dari Guard
S: Western Glow Darimost
D: Brooknill R.B. Genevieve
14011—709—7yrs—316—2x (Can.)
Great Hills Victor
S: Yellow Creek S. Fortune
D: Great Hills Natalie
20480—959—5DHI—365—2x
Kellogg Minnies Choice
S: Applebrook Fames Corporal
D: Dendels Orchards Minnie Chief
22920—1194—6DHIR—365—2x
McDonalds Nance Nobleman
S: Norgerts Royal Nance
D: McDonalds Darimost Kitty
16020—876—3DHIR—305—2x
U.N.H. Darimost Noble
S: Western Glow Darimost
D: U.N.H. Supreme Jaunty
14830—728—4DHIR—305—2x
Welcome Fancy Bill
S: Burgers Place Billy
D: Colebrook Farms Valors Fancy
22960—979—5DHIR—365—2x

FLEMINGDALE
Paul L. & Margaret A. Fleming
R.D. 1, Cortland 13045
Lyrene Top Domino
S: Gayoso View Top Command
D: Lyrene Maestros Dora
16710—813—5DHIR—305—2x
Raemelton Jolly Ce Vern
S: McDonald Farms Jolly Vern
D: Spar Hill Cecilia
17180—859—5HIR—353—2x
Willow Spring Bft. Supreme
S: Yellow Creek Jewel Supreme
D: Willow Spring Rosens Victory
10602—558—10HIR—365—2x

FRANLEE FARMS
Frank L. Wiley
Victor 14564
Using top Eastern AI sires

HANSENAREA
Laurence D. Hansen
South Valley 13467
Using top AI sires

HIGH MEADOWS FARM
Henry C. Venier
Sentinel Heights Rd., La Fayette 13084
High Meadows Dari Zoro
S: Western Glow Darimost
D: High Meadows Dukes Zozi
14270—645—Sr3DHIR—305—2x
Also using top AI sires

HILLCREST FARM
Ronald Wetherwax
R. 1, Wyoming 14591
Har Len CH Lassie
S: Housleys J. Champion
D: Hanover Hill Dari Lass
11550—565—3-3DHIR—303—2x
Hillcrest Ethel's Agrippa
S: Burgers Place Billy
D: Larch Hollow Ethel
17370—809—8-3DHIR—305—2x
Hillcrest Inez's Ira
S: McDonald Farms Jolly Vern
D: Inez Valor Fortune
15610—736—7-3DHIR—305—2x

LERSON LAWN FARMS
William M. & Lillian V. Emerson
Sennett 13150
Wyno Fames Jason
S: Henslee Farms V. Fame
D: Wyno Hero Jade
15071—703—Jr2HIR—305—2x
Willow Runs Bo Sandor
S: Walker Farms Gay Rebel
D: Willow Runs Bo Sharon
16030—805—5-4DHIR—365—2x
High Meadows Dari Squire
S: Western Glow Darimost
D: Rosewood AM Shirly
16780—731—4-8DHIR—305—2x

MAPLE VALLEY FARM
Edgar Gross
7136 Rood Road, Sinclairville 14762
Valley Faye Chief
S: Clearview Farm Chief
D: Maple Row Bo Matic Fay
13400—597—3-6DHIR—305—2x
Chedco Bonanza's King
S: Nyala Ermine's Bonanaza
D: Chedco K. Hollyhock
14076—819—5HIR—305—2x
Valley Billy Jay
S: Burger's Place Billy
D: Northfield K Judy
15030—595—7-8DHIR—305—2x

MAPLE VUE FARM
Vance & Jean Roby
R. 64, Ionia 14475
Nances Leader of Maple Vue
S: Norgerts Royal Nance
D: Lolly of Maple Vue
16330—617—Sr3DHIR—305—2x
Norgerts Royal Nance
Western Glow Darimost

MAY RICH FARM
Richard P. & Mazie P. Outhouse
R. 3, Canandaigua 14424
Nances Leader of Maple Vue
S: Norgerts Royal Nance
D: Lolly of Maple Vue
18520—679—5-11DHIR—301—2x
Lyrene May Rose Prince

McDONALD PROPERTIES
Reed L. & Eleanor F. McJunkin
Cortland 13045
McDonalds Top Marine
S: Gayoso View Top Command
D: Bayville Billy Marlene
17035—739—Jr2DHIR—365—2x
McDonalds Nance Nobleman
S: Norgerts Royal Nance
D: McDonalds Darimost Kitty
16790—945—4-7DHIR—305—2x
(pending)
McDonalds Top Sergeant
S: Gayoso View Top Command
D: McDonald Farms B. Hattie
18630—945—Sr4DHIR—365—2x

MULLIGAN FARM, INC.
5403 Barber Road
Avon 14414
Clovelly Top Harry
S: Gayoso View Top Command
D: Wyno Fames Holly
15132—778—3yrs.—305—2x
Also using top AI sires

NEDROW FARM
James Nedrow
R.D. 2, Clifton Springs 14432
Using top AI sires

PECKHURST FARM
G. Harold Peck
Box 90, Schuylerville 12871
Ideals Charlemagne
S: Ideals Factor
D: Garden State May Charmaine
15080—749—9DHIR—305—2x
Welcome Flashs Hollirex
S: Mulhocaway Butterfat Hollirex
D: Welcome Flash Watch
15580—770—6DHIR—301—2x
Housleys J. Champion

PLEASANT KNOB FARM
Ernest Rymph & Son
Greenwich 12834
Welcome Billys Flashy
S: Burgers Place Billy
D: Welcome Flash Watch
17380—785—8-9DHIR—365—2x
Wandering Brook Dynamite
S: Western Glow Darimost
D: Wandering Brook MM Dottie
15700—893—Sr3DHIR—305—2x

RIPLEY FARM
Roland Ripley
R.D. 4, Cortland 13045
Ripley Farms Hi Ce Vern
S: Raemelton Jolly Ce Vern
D: McDonald Farms RC Hilaria
12500—667—3-5DHIR—305—2x
Ripley Farm JVC Eli
S: Wandering Brook JV Curtiss
D: Greystone CV Eloise
13080—636—3-2DHIR—305—2x
Also using top AI sires

ROSENDAHL FARM
John E. Calhoun & Sons
R.D. 2, Hoosick Falls 12090
Western Glow Darimost
Lyrene May Rose Prince

RUS-MAR FARMS
Albert & Russell J. Subject
R.F.D. 2, Cuba 14727
Rus-Mars Magic Ladysman
S: Bayville Brilliant Magic
D: Pine Grove Bell Lady
12800—609—Jr2DHIR—305—2x
Western Glow Darimost
Lyrene May Rose Prince

SCO CO RO FARMS
Scott Cook & Sons
R.F.D. 4, Potsdam 13676
Using top AI sires

SUNNYSIDE FARM
Harold E. Alexander
Union Springs 13160
Using Eastern AI sires

VAN KLEECK FARM
George Van Kleeck
Hobart 13788
Using top AI sires

VILLAGE FARM
Jackson Frost
Cherry Creek 14723
Using top AI sires

WELCOME STOCK FARM
William H. Peck
R.D. 1, Box 143, Schuylerville 12871
Welcome Flashs Hollirex
S: Mulhocaway Butterfat Hollirex
D: Welcome Flash Watch
15580—770—6DHIR—301—2x
Welcome Darimost Fantastic
S: Western Glow Darimost
D: Colebrook Farms Valors Fancy
24140—995—8-11DHIR—365—2x
Welcome Fancy Bill
S: Burgers Place Billy
D: Colebrook Farms Valors Fancy
24140—995—8-11DHIR—365—2x

WHEELER ACRES
Raymond and Terry Wheeler
Marietta 13110
Wheeler Acres Fancy Bingo
S: Welcome Fancy Bill
D: Wheeler Acres Hero Bubble
16120—783—5-4DHIR—305—2x
Also using top Eastern AI sires

WIGHTMAN GUERNSEY FARM
Otis F. Wightman
R.D. 1, Coventry Rd. Greene 13778
Using top AI sires

NORTH CAROLINA

CROASDAILE FARMS
Herbert J. & Frances Hill Fox
Box 1769, Durham 27702
Using top AI sires

MAJAVIN FARM
Melvin L. Outen & Sons
R. 9, Monroe 28110
Majavin Candys Dari Buddy
S: Western Glow Darimost
D: Cleco Chums Candy
18300—767—3-5DHIR—305—2x
Western Glow Darimost
Lyrene May Rose Prince

QUAIL ROOST FARM
George Watts Hill
Rougemont 27572
Tannery Hill Florets Command
S: Gayoso View Top Command
D: Brooknill R.B. Floret
17019—832—8yrs—305 (Can.)
Quail Roost Dari Midas
S: Western Glow Darimost
D: Lindenhof T C Elvira
28310—1327—5-10DHIR—365—2x
Hallmark of Quail Roost
S: Lyrene Emorys Maestro
D: Far West Dari Patsy
15830—724—3-3DHIR—305—2x

SUNRISE FARM
Charles A. Bridges
R. 5, Shelby 28150
Using top AI sires

OHIO

CLEARVIEW FARM
Dr. Charles P. Adkins
R. 1, St. Henry 45883
Magnolia Bonanza Bill
S: Franchester Cecilias Bonanza
D: Magnolia Flash Betty
15510—836—5DHIR—305—2x
Woodacres Dari Bondsman
S: Western Glow Darimost
D: Bon Bon of Golden Bow
13659—663—8HIR—305—2x
Woodacres Superb Flash
S: Fritzlyn Jeanettes Flash
D: Firview Princes Mary Jo
16180—811—7-6DHIR—305—2x

COGNIAC FARM
Robert D. Sommers & Family
R.D. 3, London 43140
McDonald Farms Nance Ideal
S: Norgerts Royal Nance
D: McDonald Farms B. Gretchen
11770—585—Jr2DHIR—303—2x
High Meadows Charmer
S: Burgers Place Billy
D: High Meadows Jolly Necklace
10600—482—Sr4DHIR—305—2x
Also using top AI sires

FRANCHESTER FARMS
Charles B. Bolton
R.D. 2, West Salem 44287
Franchester Top Most
S: Gayoso View Top Command
D: Roetta Dariann
14279—647—Sr3HIR—305—2x
Eber-Lea Farms Dandy
S: Lyrene Prince Don
D: Eber-Lea Princess Candy
18940—976—4-0DHIR—305—2x
Eber-Lea Farms Climax
S: Eber-Lea Farms Dandy
D: Eber-Lea Fancy Carmel
16060—745—2-1DHIR—365—2x
Hildiemaid Billy Joe B
S: Burgers Place Billy
D: Hildiemaid Flash's Joy B
20610—1075—6DHIR—365—2x

GOLD BANNER FARM
Carl Fortkamp
R. 1, Box 293, Coldwater 45828
Gold Banner G. Paul
S: Gold Banner S. Grant
D: Kingendale Jolly Patsy
12710—631—Sr2DHIR—354—2x
Woodacres King Pharoah
S: Fairlawn Hornets Sailor King
D: Woodacres Lady Jane
16271—817—Jr3HIR—305—2x
Woodacres Dari Bondsman
S: Western Glow Darimost
D: Bon Bon of Golden Bow
13659—663—8-10HIR—305—2x

HAPPY HILL FARMS
James K. Heidrich
Willey Road, Harrison 45030
Mayflower's Fame's Transfer
S: Henslee Farms V. Fame
D: Ver-Dell T. Margene
14151—632—Jr4DHIR—365—2x
Dan-Ba-Lee F Vindicator
S: Henslee Farms V. Fame
D: Dan-Ba-Lee's N. Eileen
22110—980—2-5DHIR—356—2x
Happy Hill Transfer Jester
S: Mayflower Fame's Transfer
D: Brooknill R.B. Jolice
16480—783—9DHIR—305—2x

HICKORY GROVE FARM
Paul & Edward Beiler
R. 1, Bellevue 44811
Using top AI sires

KLA-NOL ACRES
Harold E. Leis & Family
R. 1, Box 296
Farmersville 45325
Lyrene Prince Don
S: Lyrene May Rose Prince
D: Lyrene Maestros Dora
17300—932—7-9DHIR—365—2x
Eber-Lea Farms Winston
S: Lyrene Myras Wistar
D: Eber-Lea Flashs Zelma
16650—868—5-11DHIR—365—2x
Lyrene Prince Duke
S: Lyrene May Rose Prince
D: Lyrene Maestros Dora
17300—932—7-9DHIR—365—2x

KOKOSING FARMS
Mrs. M. C. Bouton & Sons
R.D. 2, Mt. Vernon 43050
KoKosing Flashy M.C.
S: Fritzlyn Jeanette's Flash
D: Old Order Farms Anna
16500—814—8DHIR—305—2x
KoKosing Candy's Wistar
S: Lyrene Myra's Wistar
D: Eber-Lea Darling Candy
17250—1039—4-6DHIR—365—2x
(pending)
KoKosing Champions Luther
S: Housleys J. Champion
D: Woodside Flash's Inka
12750—613—3-4DHIR—301—2x

MAYFLOWER FARM
Donald L. Barger
R. 3, Urbana 43078
Mayflowers Fames Transfer
S: Henslee Farms V. Fame
D: Ver-Dell T. Margene
14151—632—Jr4DHIR—365—2x
Eber-Lea Farms Prince Valiant
S: Eber-Lea Farms Prince
D: Earirene Lucky Alvina
16660—699—2-8DHIR—365—2x

MISSISSINEWA FARM
Herman Stocksdale
R. 1, Box 111, Union City 47390
Mississinewa Farms D.L. Supreme
S: Western Glow Darimost
D: Mississinewa Farms M. Lisa
14060—783—7-8DHIR—305—2x
Mississinewa Farms M Astro
S: McDonald Farms Mister Anton
D: Priscilla Charity Min
11130—661—7DHIR—305—2x
Mississinewa Farm JV Charger
S: McDonald Farms Jolly Vern
D: Mississinewa Farms M Lida
14460—675—6DHIR—305—2x

OBERLAND FARMS
Lloyd E. Ober
11177 Kinsman Road, Newbury 44065
Chedco Farm Billy Boy
S: Burgers Place Billy
D: Chedco J. Flashs Holly
15490—764—5-1DHIR—305—2x

PHILLIPS FARMS
C. C. Phillips & Sons
11839 Benning Rd.
Mt. Vernon 43050
Using top AI sires

RAEMELTON FARM DAIRY
Roger A. Black
1030 Marion Ave., Mansfield 44906
Raemelton Hale Wrestler
S: Fauver Hill Hal Samson
D: Raemelton Golden Winnie
14550—778—4-0DHIR—365—2x
Spring Ridge G. Falcon
S: Henslee Farms V. Fame
D: Spring Ridge L. Grace
15044—739—7DHI—305—2x

RINELAND MANOR FARM
E. Jay Rinehart
R. 1, Galion 44833
McDonald Farms R.L. Dividend
S: McDonald Farms Pre Rose Lad
D: McDonald Farms Jolly Token
14360—701—9DHIR—305—2x
Cogniac Charming Glenn
S: High Meadows Charmer
D: Cogniacs Miss Glenda
11240—668—4-5DHIR—305—2x
Rineland Manor Prince Jason
S: Lyrene May Rose Prince
D: Melody Mound Viking Julie
11060—529—Sr2—365—2x

RIVARRE FARM
G. H. Kraner
R. 2, Ohio City 45874
Rivarre M Dividend
S: McDonald Farms R.L. Dividend
D: Rivarre Melba
Also using top AI sires

SELECT SIRES, INC.
1224 Alton-Darby Rd., Columbus 43228
Applebrook Fames Corporal
S: Henslee Farms V. Fame
D: Applebrook Prediction Carla
17950—865—8-9DHIR—305—2x
Lyrene May Rose Prince
S: Lyrene May Rose King
D: Lyrene Emorys Polly
16670—848—7-4DHIR—305—3x
Ansmil Champion Chum
S: Hominy Hill Champion
D: Wagner's Belinda Pearl
20170—858—Sr3DHI—347—2x
Woodacres Emporer
S: Woodacres Royal Coronation
D: Senecaside Meryl
13366—722—8HIR—305—2x
Guernsey Land Belles Onward
S: Henslee Farms V. Fame
D: Glengeran Fortune's D. Belle
14260—660—Sr4DHI—305—2x
Franchester Cecilias Bonanza
S: Nyala Ermine's Bonanza
D: Glengeran Leader's Cecilia
16450—754—7-0—305—3x
Yellow Creek Top Honor Ace
S: Mulhocaway Butterfat Jeweler
D: Yellow Creek B. Happy
11538—655—Jr3HIR—365—2x

Lyrene Prince Duke
S: Lyrene May Rose Prince
D: Lyrene Maestro's Dora
17300—932—7DHIR—365—2x
Hornback Farm N. Gaylord
S: Norgerts Royal Nance
D: Fox Run A.F.C. Faye
32110—1397—5DHIR—365—2x

Housleys J. Bimbo
S: Guernsey Land Faithfulls Janus
D: Housleys B.B. Bubbles
15784—1018—Jr2HIR—365—2x
Sande-Hill Double Emory
S: Norgerts Royal Nance
D: Shawnee Pridetta
20050—911—7DHIR—305—2x

Eber-Lea Farms Winston
S: Lyrene Myras Wistar
D: Eber-Lea Flashs Zelma
16550—868—5-11DHIR—365—2x
Hildiemaid Flashs Fame B
S: Fritzlyn Jeanettes Flash
D: Hildiemaid Fames Virtue B
19350—1080—6-6DHIR—305—2x

Kellogg Wistar Maverick
S: Lyrene Myras Wistar
D: Cedar Manor Nance Mavis
19189—843—3-9DHI—365—2x
Lances C. King
S: Housleys J. Champion
D: Lances Billys Vine
24790—1139—4-6DHI—326—2x

Housleys Prince Selecto
S: Lyrene May Rose Prince
D: Housleys B.B. Bubbles
16570—972—7-1DHI—365—2x
Dendels Orchards Corporal
S: Applebrook Fames Corporal
D: Dendels Orchards Noble Minnie
21214—1187—6-7DHIR—359—2x

Cloverdells Idas Image
S: Norgerts Royal Nance
D: Cloverdells Indigos Ida
19070—786—3-11DHI—365—2x
Maple Manor Wistar M
S: Lyrene Myras Wistar
D: Level Loam C Mel
19983—924—4-3DHI—365—2x

WALNUT RIDGE FARM
Carpenter Bros.
R.2, Baltimore 43105
Eber-Lea Farms Leader
S: Ansmil Julietta Royal Majesty
D: Eber-Lea Darling Candy
14130—765—2-1DHIR—365—2x
Lyrene Prince Dan
S: Lyrene May Rose Prince
D: Lyrene Maestro's Dora
17300—932—7-9DHIR—362—2x
Walnut Ridge D. Dandy
S: McDonald Farms R.L. Dividend
D: Conora Hermes Rosette
12550—557—5DHIR—305—2x

OKLAHOMA

MUNGLE'S GUERNSEY FARMS
J. Jene Mungle
Route 5, Atoka 74525
Mungles Sabian Saturn
S: Bluff View Sabian
D: Bluff View Pats Luella
13530—605—4-5DHIR—305—2x

Mungles Sonny Patriot
S: Mungles Sabo Sonny
D: Bluff View Pats Luella
13530—605—4-5DHIR—305—2x
Mungles Sabo Majestic
S: Mungles Sabian Saturn
D: Pre Eminent S Chloe
13430—615—7-10DHI—426—2x

OREGON

ABIQUA ACRES
Paul L. & Delores Mann & Family
R. 1, Box 305, Silverton 97381

Eber-Lea Farms Dazzler
S: Eber-Lea Farms Classic
D: Eber-Lea Brilliant Dazzle
14110—733—3-1DHIR—365—2x

BROWNIES GUERNSEY FARMS
Orville L. Brown
Rt. 1, Box 417, Woodburn 97071

Brownies Farms Banker
S: Brownies Farms Optimist
D: Brownies Farms Brenda
16106—801—5HIR—365—2x

Brownies Farms Outlaw
S: McDonald Farms Premier
D: Brownies Farms Ocie
20232—993—6HIR—365—2x

Brownies Farms Omar
S: Westlynn B. Coast King
D: Brownies Farms Ocean
17230—865—Jr3DHIR—365—2x

Brownies Farms Optimist
S: Nyala Ermine's Bonanza
D: Brownies Farms Ocieanna
16241—804—Jr3HIR—365—2x

Maple Brooks Gilbert
S: Burgers Place Billy
D: Maple Brooks Georgia

EASTLAND FARM
Dave & Donna Leuthold
8540 Fairview Rd.
Tillamook 97141

Woodacres Sultan
S: Woodacres Emporer
D: Woodacres Queen Ruth
14300—793—6-2DHIR—305—2x

Winacres Prince Billy
S: Lyrene May Rose Prince
D: Winacres Billys Jess
14930—699—6-2DHIR—305—2x

Brockwell H J C Admiral
S: Housleys J. Champion
D: Brockwell Dolphin Almira
18050—865—8-8DHIR—305—2x

HIGH PRAIRIE FARM
Ken Chaffey & Sons
R. 2, Box 188, Aurora 97002

Bay Meadow Billys Don
S: Burgers Place Billy
D: Bay Meadow Drummers Darlene
11830—585—Sr3HIR—305—2x

Western Glow Darimost

MARSH HOMESTEAD FARMS
William Marsh & Sons
R. 3, Box 350, Cornelius 97113

Homestead Dari Leader
S: Western Glow Darimost
D: Homestead Leaders Pearl
9815—484—Jr4HIR—295—2x

Homestead Dari Flash
S: Western Glow Darimost
D: Homestead Noble Donna
10270—562—Jr4DHI—326—2x

Also using top AI sires

PLAINVIEW GUERNSEY FARM
John, Vivian, Stacey and
Kara Lee Winter
1201 Howard Lane
Junction City 97448

Woodacres Emporer
S: Woodacres Royal Coronation
D: Senecaside Meryl
13366—722—8HIR—305—2x

Woodacres Fond Prince
S: Fritzlyn Jeanettes Flash
D: J L Princess
19770—879—5-8DHIR—363—2x

Lyrene Prince Duke
S: Lyrene May Rose Prince
D: Lyrene Maestros Dora
17300—932—7DHIR—365—2x

Pine Vista Progress
S: Lyrene May Rose Prince
D: Pine Vista W Pride
24630—1056—3-10DHIR—305—2x

Western Glow Darimost

Lyrene May Rose Prince

VALLEY VIEW GUERNSEY FARM
Staehely Bros.
21367 S. Central Point Road
Oregon City 97045

Roetta Blossoms Orbit
S: Roetta Rose Masters Bud
D: Roetta Cherry Blossom
15082—677—8HIR—351—2x

Western Glow Darimost

WILSONA FARM
Dan & Carol Leuthold
2425 McCormick Loop Rd.
Tillamook 97141

Woodacres Sultan
S: Woodacres Emporer
D: Woodacres Queen Ruth
14300—793—6-2DHIR—305—2x

Wilsona Dolly Nance
S: Norgerts Royal Nance
D: Wilsona Dimple Dolly
13560—671—4DHI

Vanher Joshua
S: Lyrene May Rose Prince
D: Vanher Miss Joan
15210—733—7-10DHIR—322—2x

PENNSYLVANIA

ANTIETAM FARM
Mrs. Florence B. Lyon
P.O. Box 367, Waynesboro 17268

Antietam Brilliant
S: Liseter Brilliant
D: Antietam H. Queen
13061—691—5HIR—305—2x

Hanover Hill Fame Success
S: Henslee Farms V. Fame
D: Hanover Hill Pre Soya
14040—660—Sr4HIR—305—2x

Lyrene Top Domino
S: Gayoso View Top Command
D: Lyrene Maestros Dora
17300—932—7-9DHIR—365—2x

CRUMDALE FARM
Mrs. Percy C. Madeira
Berwyn 19312

Using top AI sires

LISETER FARM
Jean L. A. duPont
Newtown Square 19073

Liseter Brilliant
S: McDonald Farms Predictor
D: Caumsett Glimmer
15438—755—Sr4—365—3x

Liseter Place Billy
S: Burgers Place Billy
D: Hullside Brilliant Vee Seven
16520—915—5-10DHIR—305—2x

Liseter Doorman
S: Burgers Place Billy
D: Blakeford Brilliant Doria
13940—699—6DHIR—305—2x

NAL AFFILIATED BREEDERS
(Noba, Atlantic Breeders Coop., LABC),
1575 Apollo Drive, Lancaster 17601

McDonald Farms R.L. Dividend
S: McDonald Farms Pre Rose Lad
D: McDonald Farms Jolly Token
14360—701—9DHIR—305—2x

Woodacres Emporers Jupiter
S: Woodacres Emporer
D: Haddons J. Tina
20150—929—6yrs—365—2x

Woodacres Hals Hermes
S: Mulhocaway Butterfat King Hal
D: Northern Hermes Flower
17570—879—8yrs—305—2x

Mecca Rose L.D. Bf. Hornet
S: Wyno Hamlets Hornet
D: Ringwoods Langwater Lou
17130—827—Sr4DHIR—305—2x

Fairlawn Pamelas Warrior
S: Fairlawn K. Warrior
D: Pine Hill Peerless Pamela
19492—1102—5yrs—365C—2x

Maple Row Fortunes Bulletin
S: Yellow Creek S. Fortune
D: Maple Row Pharaohs Babe
13820—671—5DHI—305—2x

Elsview Farms Atlas
S: Lyrene May Rose Prince
D: Rennwood Neptunes Judith
15550—804—6DHIR—305—2x

Chedco Janets King
S: Fairlawn K. Dairy King
D: Fairlawn Actors Janet
16201—781—Jr4—365—3x

Hillcrest Adas Aladin
S: Burgers Place Billy
D: Hillcrest Verns Ada
14956—690—Jr2DHIR—365—2x

Woodacres Nances Lad
S: Norgerts Royal Nance
D: Roetta Glow Lassie
14760—735—5DHIR—305—2x

Magnolia Bonanza Bill
S: Franchester Cecilias Bonanza
D: Magnolia Flash Betty
15510—836—5DHIR—305—2x

Lyrene May Rose Prince
S: Lyrene May Rose King
D: Lyrene Emorys Polly
16670—848—7-4DHIR—305—3x

Edisto Farms Felice May Prince
S: Lyrene May Rose Prince
D: Edisto Farms M.F. Felice
22360—1012—Jr3DHIR—305—2x

Clearbranch Tulip B. Roman
S: Burgers Place Billy
D: Clearbranch Flash Tulip
18770—881—5DHIR—305—2x

Yellow Creek Bft. Dolphin
S: Mulhocaway Butterfat King Hal
D: Noble D. Dora
23790—1231—5DHIR—365—2x

Mulhocaway Butterfat Halyard
S: Mulhocaway Beauty Butterfat
D: Mulhocaway Bell Hala
10884—556—5HIR—305—2x

Edisto Farms Favorites Bonus
S: Gayoso View Melinda Favorite
D: Edisto Farms S Belva
14730—670—Jr3DHIR—305—2x

Dumar Farm Verns Leader
S: McDonald Farms Jolly Vern
D: Dumar Farm P.H. Lilian
15380—758—9DHI—338—2x

Grain Meadow D. Fortune
S: Hermitage View Fore Destiny
D: Grain Meadow V. Flirt
13650—722—5DHIR—305—2x

Pine Vista Progress
S: Lyrene May Rose Prince
D: Pine Vista W. Pride
19050—789—2-9DHIR—305—2x

Eber-Lea Farms Champion
S: Housleys J. Champion
D: Eber-Lea Darling Candy
14130—765—2-1DHIR—365—2x

Quail Roost Dari Midas
S: Western Glow Darimost
D: Lindenhof TC Elvira
28310—1327—5-10DHIR—365—2x

Arizona Farms Half Century
S: Liseter Brilliant
D: Arizona Farms Jane
23690—1099—8-10DHIR—305—2x

Shamrock Priscillas Darimost
S: Western Glow Darimost
D: Martin Homets Priscilla
16636—648—8yrs—365—2x

Nolichuckey T.C. Transfer
S: Gayoso View Top Command
D: J.M.C. Transfer Judy
13030—670—7DHIR—305—2x

PEN-COL FARM
Dennis & Lois Wolff
R.D. 2, Millville 17846

Pen-Col Darling Peerless
S: Ansmil D. Quantitys Peerless
D: Ansmil Del Darling
13800—652—Jr2DHIR—305—2x

Also using top AI sires

PENN-DEL FARM
Raymond F. & Louise Witmer
R. 1, Willow Street 17584

Penn-Del Brilliant Boy
S: Melfield Brilliant
D: Penn-Del Kings Polly Anna
13330—668—6DHIR—305—2x

Penn-Del Prince Charming
S: Lyrene May Rose Prince
D: Naeflands Kelly
14530—758—7-3DHIR—305—2x

Also using top AI sires

SIRE POWER, INC.
R.D. 2, Tunkhannock 18657

Woodacres Master Chief
S: Moreau Farms Chief
D: Rosalayn Masters Mary May
19814—1067—4-7HIR—305—2x

Woodacres Dariannes Hal
S: Mulhocaway Butterfat King Hal
D: Roetta Dariann
14279—647—3-6HIR—305—2x

Yellow Creek Top Honor Ace
S: Mulhocaway Butterfat Jeweler
D: Yellow Creek B. Happy
11538—655—Jr3HIR—365—2x

Lyrene May Rose Prince
S: Lyrene May Rose King
D: Lyrene Emorys Polly
16670—848—7DHIR—305—3x

Twin Brook C.B. Paulson
S: Franchester Cecilias Bonanza
D: Peach Green Paula
16816—933—6-6DHI—315—2x

Franchester Top Most
S: Gayoso View Top Command
D: Roetta Dariann
14279—647—Sr3HIR—305—2x

Dorella Pennys Nance
S: Norgerts Royal Nance
D: Dorella Guardsmans Penny
16629—895—7HIR—305—2x

Feura Muriel Leader
S: Fairlawn Muriels Valor
D: Feura For Lidelia
15980—776—5DHIR—305—2x

Sande-Hill Double Emory
S: Norgerts Royal Nance
D: Shawnee Pridetta
20050—911—7DHIR—305—2x

Cedarbrook Pollys Emory
S: Norgerts Royal Nance
D: Lyrene Emorys Polly
16670—848—7DHIR—305—2x

Yellow Creek Doramost
S: Western Glow Darimost
D: Noble D. Dora
23990—1172—6DHIR—365—2x

Woodacres Jaguar
S: Lyrene May Rose Prince
D: Winacres Ferdands Jean
20730—1136—6-4DHIR—365—2x

Welcome Flashes Hollirex
S: Mulhocaway Butterfat Hollirex
D: Welcome Flash Watch
15580—770—6DHIR—301—2x

Pine Vista Flash Flash
S: Fritzlyn Jeanettes Flash
D: Langmore Dominant Nola
19339—811—8HIR—305—2x

Woodacres Hermes
S: Franchester Cecilias Bonanza
D: Northern Hermes Flower
17570—879—8-6DHIR—305—2x

Woodacres Dari Hylite
S: Western Glow Darimost
D: McDonald Farms B. Hyacinth
16270—676—4-6DHIR—303—2x

SMITHSIDE FARM
R. W. Smith & Bros.
R.D. 2, Box 294, Hollidaysburg 16648

Smithside Dari Chief
S: Western Glow Darimost
D: Hillside Commands Pamela
15500—658—Jr2DHIR—305—2x
Also using top AI sires

SOUTH CAROLINA

BIG CREEK HILL FARM
George Coleman & Sons
R. 5, Saluda 29138

Edisto Farms J. Colonel
S: Fairlawn Actors Jethro
D: Edisto Farms Biz Celeste
10220—469—Sr2DHIR 305—2x

Big Creek Champ Admiral
S: Housleys J. Champion
D: Big Creek J C Ada
11140—502—2-4DHIR—293—2x

Falcons Wistar Patrician
S: Lyrene Myras Wistar
D: Pine Vista Bon Abbie
19040—878—Jr4DHIR—305—2x

CROSS ARROWS FARM
Paul K. & James L. Switzer
P.O. Box 404, Union 29379

Hominy Hill Adrian
S: Hominy Hill Champion
D: Lynbrook Royal Annual
17341—891—9yrs—365—2x

Pine Grove Darimost
S: Western Glow Darimost
D: Hominy Hill Adrian Darlene
13264—701—Jr3—305—2x

Cross Arows Axion
S: Hominy Hill Adrian
D: White Halls F. Althea
13937—663—Jr2DHIR—365—2x

EDISTO FARMS
J. B. Guess, III
Denmark 29042

Edisto Farms Felice May Prince
S: Lyrene May Rose Prince
D: Edisto Farms M.F. Felice
22360—1012—Jr3DHIR—305—2x

Edisto Farm Favorite's Bonus
S: Gayoso View Melinda Favorite
D: Edisto Farms S. Belva
14730—670—3-4DHIR—305—2x
Also using top AI sires

LYNDALE FARMS
A. L. McCaskill, Jr.
R. 4, Bishopville 29010

Rosewood Royal Convention
S: Foremost Quantity's Royal
D: Ideal's L.D.'s Shirly
14780—743—15DHIR—305—2x

Gippy Nance Dandy
S: Norgerts Royal Nance
D: Ideal's S.R.K. Daisy
13630—672—5HIR—305—2x

Attebroc Dari Dandy
S: Western Glow Darimost
D: Pharaoh's Dimple
15710—703—9-3DHIR—305—2x

MYRTLEDALE FARM
Marvin, Bennett & Perry Hamm
R. 4, Box 105B, Newberry 29108
Using top AI sires

TENNESSEE

NOLICHUCKEY FARM
James Edward Waddell
R. 4, Greeneville 37743

Nolichuckey TC Transfer
S: Gayoso View Top Command
D: J.M.C. Transfer Judy
13030—670—7DHIR—305—2x
Also using top AI sires

RIDGEWAY FARM
Lee & John Housley
R. 1, Riceville 37370

Housleys Dari Fayvor
S: Western Glow Darimost
D: Fox Run A.F.C. Faye
32110—1397—5DHIR—365—2x

Housleys J. Champion

VERMONT

STONE HOUSE FARM
Leon A. Perry
Box 64, Orleans 05860

Woodacres Dari Supreme
S: Western Glow Darimost
D: Maple Row Gays Angie
18640—819—4-1DHIR—305—2x
Also using top AI sires

VIRGINIA

BUSHY PARK FARM
E. C. Anderson
Richmond 23026

Golden Harvest Valid Jules
S: Lindley Valid
D: Golden Harvest Princess Juliet
12381—591—4-1DHIR—274 days—2x
(still on test)
Also using top AI sires

WASHINGTON

ALL WEST BREEDERS, INC.
Box 197
Burlington 98233

Western Glow Darimost
S: Fritzlyn Jeanettes Flash
D: River Road Royals Debbie
12070—599—13HIR—305—2x

Lake Louise Patsys Prince
S: Lake Louise Royal Superb
D: Lake Louise Anthracites Patsy
18691—912—9yrs—365—3x

Olympic View A Banner
S: Hominy Hill Adrian
D: Butterfly N.
16280—754—6DHIR—365—2x

Bay Meadow Billys Don
S: Burgers Place Billy
D: Bay Meadow Drummers Darlene
11830—585—Sr3HIR—305—2x

Far West Darimaker
S: Western Glow Darimost
D: Far West V. Fames Roxy
14100—718—5DHIR—305—2x

Denny Dale Beautiful Dariboy
S: Western Glow Darimost
D: Denny Dale Warriors Beautiful
15060—639—9DHIR—305—2x

Woodacres Fond Prince
S: Fritzlyn Jeanettes Flash
D: J.L. Princess
19770—879—5-8DHIR—363—2x

Chedco Hollyhocks Ambler
S: Fairlawn Blanches Actor
D: Chedco K. Hollyhock
14076—819—5HIR—305—2x

Falcons Wistar Patrician
S: Lyrene Myras Wistar
D: Pine Vista Bon Abbie
19040—878—Jr4DHIR—305—2x

BROCKWELL FARM
Herbert V. Ekstran
R. 1, Bow 98232

Brockwell Flash Alcatraz
S: Fritzlyn Jeanette's Flash
D: Brockwell F. Alicia
17269—785—7HIR—290—2x

Far West Pansys Actor
S: Far West Dari Count
D: Far West V. Fames Ruth
18510—873—4-2DHIR—365—2x

CLIFF DELL GUERNSEY FARM
Clifford Butts
R. 1, Box 32, Morton 98356

Cliff Dell Royal Champion
S: Western Glow Royal Champion
D: Cliff Dell Malissa
11080—564—2yrs—DHI—355—2x

Western Glow Darimost

MARKWELL FARM
Marvin Van Mersbergen
1492 Pangborn Rd., R. 3
Lynden 98264

Western Glow Gay Duke
S: Western Glow Duchess Superior
D: Western Glow Lady Gay Duchess
10737—615—Jr2DHIR—305—2x

Markwell Dividends Rage
S: McDonald Farms R.L. Dividend
D: Markwell Champion Ruth
14830—691—3-7DHIR—305—2x

Western Glow Wistar Premier
S: Lyrene Myras Wistar
D: J.L. Princess
19770—879—5-8DHIR—363—2x

MAXVALE GUERNSEY FARM
A. H. & J. P. McMonigle
R. 1, Box 51
Yelm 98597

Maxvales Foremost Jump
S: Gayoso View Fames Foremost
D: Maxvales L.P. Maid
10220—481—6-3DHIR—305—2x

Maxvales D.M. Monera
S: Western Glow Darimost
D: Maxvales L.S. Maid
12070—618—11DHI

Maxvales Jumps Magic
S: Maxvales Foremost Jump
D: Maxvales L.R. Maid
11140—539—13-11DHI

OLYMPIC VIEW FARM
Myron W. Lancaster
R. 3, Box 170
Sequim 98382
Olympic View A. Superior
S: Hominy Hill Adrian
D: Idacrest B. Bea
13610—651—7DHIR—365—2x
Olympic View A. Banner
S: Hominy Hill Adrian
D: Butterfly N.
16280—754—6DHIR—365—2x
Also using top AI sires

ROCKYHILL FARM
C. P. Boon
R. 2, Box 551
Oak Harbor 98277
Lake Louise Patsys Prince
S: Lake Louise Royal Superb
D: Lake Louise Anthracites Patsy
18691—912—9yrs—365—3x
Brownies Farms Ordway
S: McDonald Farms Premier
D: Brownies Farms Ocieanna
16241—804—Jr3HIR—365—2x
Firview Prince Majesty
S: Lake Louise Patsys Prince
D: Firview Gingers Mary
14368—609—5yrs—305—2x

ROZELYN FARM
Zweegman Bros.
9265 Double Ditch Road
Lynden 98264
Western Glow M.B. Duke
S: Walker Farms Grand Duke
D: Western Glow M.B. Duchess
13550—809—7DHIR—305—2x
Rozelyn Memorys V. Fame
S: Henslee Farms V. Fame
D: Rozelyn Beau Memory
15506—767—Sr3—365—2x
Western Glow Darimost

WESTERN GLOW FARMS, INC.
Friedrichs Bros.
R. 2, Box 151, Bow 98232
Western Glow Wistar Premier
S: Lyrene Myras Wistar
D: J.L. Princess
19770—879—5-8DHIR—363—2x
Western Glow M.D. Milkmaster
S: Henslee Farms V. Fame
D: Western Glow Fond Mary Duchess
15508—721—Jr2HIR—365—2x
Western Glow Dari Financier
S: Willow Spring Financier
D: Western Glow Dari Duchess
12330—669—4-4DHIR—305—2x
Also using top AI sires

WILL-O-WEST FARM
Lewis Van Mersbergen
906 Pangborn Road
Lynden 98264
Western Glow Wistar Premier
S: Lyrene Myras Wistar
D: J.L. Princess
19770—879—5-8DHIR—363—2x
Also using top AI sires

WINACRES GUERNSEY FARM
A. Winters
R. 3, Wapato 98951
Winacres Jeans Flasher
S: Eber-Lea Farms Prince
D: Winacres Ferdand's Jean
17470—823—5-2DHIR—305—2x
Winacres Janes Jim
S: Lyrene May Rose Prince
D: Winacres Champions Jane
14590—692—3-2DHIR—305—2x
Winacres Hi Champion
S: Housleys J. Champion
D: Winacres Heros Hi Jo Jo
15160—718—3-6DHIR—305—2x

WISCONSIN

AMERICAN BREEDERS SERVICE
De Forest 53532
Burgers Place Billy
S: Curtiss Candy Fabron
D: Elmcrest Demonstrators Patsy
12071—597—Jr2—305C—2x
Cleverlands General Eldorado
S: Cleverlands Zoes General
D: Cleverlands Mistress Doris
13307—640—12HIR—305—2x
Housleys J. Champion
S: Guernsey Land Faithfulls Janus
D: Housleys B.B. Bubbles
15784—1018—2-1HIR—365—2x
Clovelly Top Hornet
S: Gayoso View Top Command
D: Wyno Fames Holly
15132—778—3-3—305—2x (Can.)

McDonalds Top Marine
S: Gayoso View Top Command
D: Bayville Billy Marlene
17035—739—Jr2DHIR—365—2x
Housleys Dari Fayvor
S: Western Glow Darimost
D: Fox Run A.F.C. Faye
31040—1736—6-6DHIR—365—2x
Price-Black Kubilees Mister Bob
S: Burgers Place Billy
D: Price-Black Princes Kubilee
25050—1199—6-10DHIR—305—2x
Villa Crest P Leader
S: Villa Crest Prince
D: Villa Crest F Lofty
13410—684—8-7DHIR—305—2x
Grayce Farms Foremosts Jester
S: Fairlawn Actors Foremost
D: Grayce Farms Jessica
20055—856—10-5HIR—305—2x
Bay Meadow Daisys Daylo
S: Bay Meadow Jolly Dandy
D: Bay Meadow Billys Daisy
19357—966—5HIR—365—2x
Bay Meadow Sunnys Darimost
S: Western Glow Darimost
D: Bay Meadow Billys Sunny
15700—677—5DHIR—365—2x
Western Glow Gay Champion
S: Housleys J. Champion
D: Western Glow Noble Gay Duchess
15890—847—5-5DHIR—305—2x
Grand View Wistars Fabian
S: Lyrene Myras Wistar
D: Grandview P Fran
15570—853—6-3DHIR—305—2x

BOULDER VIEW FARM
Lester Lurvey & Sons
R. 2, Baraboo 53913
Chapman Farms Forward Starry
S: Norgerts Nance Forward
D: Starlass of Guernsey Valley
16754—905—6DHI—305—2x
Also using top AI sires

DUTCH MILL FARM
Roy E. Jacobs & Son
R. 1, Sparta 54656
Dutch Mill Billys Valor
S: Burgers Place Billy
D: Royhillvue Vanilla
11559—595—7HIR—365—2x
Dutch Mill Valors Nero
S: Dutch Mill Billys Valor
D: Dutchs Nell
18110—875—6-6DHIR—305—2x
Dutch Mill Champions Future
S: Housleys J. Champion
D: Goin Farms Fern
24010—1016—6-3DHIR—365—2x

EAST CENTRAL BREEDERS COOPERATIVE
P.O. Box 191, Waupun 53963
Roes-MOR E. Distinction
S: Langmeadow Excellance
D: Roes-MOR Roses Dimple
12663—610—5yrs—305C—2x
Lyrene May Rose Prince
S: Lyrene May Rose King
D: Lyrene Emorys Polly
16670—848—7DHIR—305—2x
Applebrook Fames Corporal
S: Henslee Farms V. Fame
D: Applebrook Prediction Carla
17950—865—8-9DHIR—305—2x
Cedarbrook Pollys Emory
S: Norgerts Royal Nance
D: Lyrene Emorys Polly
16670—848—7DHIR—305—3x
Fauver Hill C Sultan
S: Housleys J. Champion
D: Billys Suzanne of Monroe
19790—1068—7-5DHIR—365—2x
Lake Louise King of Hearts
S: Chedco Bonanzas King
D: Edisto Farms Blz Heart
16827—871—8DHIR—305—2x

ELDERWOOD FARM
Donald T. Burton & Son
R. 1, Eagle 53119
Elderwood B. Mano
S: Burgers Place Billy
D: Glenville Thor's Charmaine
10706—572—2yrs—305—2x (Can.)
Spring Ridge Glen
S: Spring Ridge G. Falcon
D: Spring Ridge Glenna
10113—509—5-10DHI—315—2x

FAUVER HILL FARM
Bernard & Mary Pralle
R. 1, Onalaska 54650
Using top Tri-State sires

GUSANNA FARMS
Royal H. & Jean Clausing
RR2, 800 Western Ave.
Cedarburg 53012
Housleys Dari Fayvor
S: Western Glow Darimost
D: Fox Run A.F.C. Faye
31040—1736—6-6DHIR—365—2x
Lyrene Prince Duke
S: Lyrene May Rose Prince
D: Lyrene Maestros Dora
17300—932—7DHIR—365—2x
Eber-Lea Farms Winston
S: Lyrene Myras Wistar
D: Eber-Lea Flashs Zelma
16550—868—5DHIR—365—2x

LONE OAK FARM
Ronald D. Curran
Taylor 54659
Using top AI sires

MIDWEST BREEDERS COOPERATIVE
Box 469, Shawano 54166
Hominy Hill Acme
S: Hominy Hill Musician
D: Hominy Hill R.K. Anise
17231—917—Sr3—305—3x
Prestdale F. Artic
S: Fritzlyn Jeanettes Flash
D: Prestdale B. Alice
10901—568—Jr3HIR—356—2x
Roes-MOR E. Distinction
S: Langmeadow Excellance
D: Roes-MOR Roses Dimple
12663—610—5HIR—305C—2x
Lances King Billy
S: Gayoso View Fames King
D: Bayville Socute Utopia
12430—611—7-1DHI—325—2x
Nances Leader of Maple Vue
S: Norgerts Royal Nance
D: Lolly of Maple Vue
17790—647—Sr4DHIR—305—2x
Wyno Fames Jason
S: Henslee Farms V. Fame
D: Wyno Hero Jade
15071—703—Jr2HIR—305—2x
Car-Dales Valor Ace
S: Metzger Farms Transfer Valor
D: Dendels Orchards Miss Minnie
10720—622—Jr3DHIR—305—2x

OAK HOLLOW FARM
Peter Volid, Dilov, Inc.
R. 1, Genoa City 53128
Wagners S. Pete
S: Hanover Hill Fame Success
D: Rose Lane Champs Portia
13330—603—2-7DHIR—365—2x
Roetta F Champion Factor
S: Housleys J. Champion
D: Roetta M. Fay
18610—852—3-7DHIR—334—2x
Also using top AI sires

SPRING FLO FARM
Oscar A. Miller
R. 1, Black Creek 54106
Spring Flo Dispatch King
S: Mulhocaway Butterfat Dispatch
D: Spring Flos Kitty
14010—624—8-1DHI—332—2x
Spring Flo Kings Bruce
S: Spring Flo Dispatch King
D: Spring Flo His Butterfly

TRI-STATE BREEDERS CO-OP
Westby 54667

Roes-MOR H. Dexter
S: Mulhocaway Butterfat King Hal
D: Roes-MOR E. Dee
16930—845—9DHIR—357—2x

Lances King Billy
S: Gayoso View Fames King
D: Bayville Socute Utopia
12430—611—7-1DHI—325—2x

Cedarbrook Pollys Nance
S: Norgerts Royal Nance
D: Lyrene Emorys Polly
16670—848—7DHIR—305—2x

Lake Louise King of Hearts
S: Chedco Bonanzas King
D: Edisto Farms Blz Heart
14380—692—Sr3DHIR—305—2x

Quail Roost Prince Great
S: Lyrene May Rose Prince
D: Tannery Hill Fabulous Vera
20470—974—5-10DHIR—305—2x

WERN FARMS
Chester & Barbara Williams
R. 1, Waukesha 53186

Lauxmont Lafayette
S: Lauxmont Gendarme
D: Burkeville Emory's Elna
22849—979—9yrs—365—3x

McDonald Farms B. Knight
S: Burgers Place Billy
D: McDonald Farms RC Hilaria
10280—565—Jr2DHIR—305—2x

Wern's Onward's Philosopher
S: Wern's Magic's Onward
D: McDonald Farms Bright Daisy
12982—710—Jr4DHIR—320—2x

ALWAYS A SOURCE OF GOOD GUERNSEYS! PLAN TO VISIT THESE HERDS.

ECB

A. I. ONLY at EAST CENTRAL

Can you obtain such great sires at such reasonable first service fees

FARMER OWNED – FARMER OPERATED
CLOSE-TO-YOU CONVENIENCE – LOW OVERHEAD
GEARED TO FARMERS' NEEDS AND MEANS

SEMEN FROM THESE SIRES IS MADE AVAILABLE

LYRENE MAY ROSE PRINCE (GOLD STAR)	+473 lbs. M, 97% Repeatability (5/72)
CEDARBROOK POLLYS EMORY (GOLD STAR)	+225 lbs. M, 85% Repeatability (5/72)
ROES-MOR E. DISTINCTION (GOLD STAR)	+663 lbs. M, 87% Repeatability (5/72)
APPLEBROOK FAMES CORPORAL (GOLD STAR)	+378 lbs. M, 90% Repeatability (5/72)

Check With Us For Other Available Sires

AVAILABLE FOR SAMPLING

Fauver Hill C Sultan
S: Housleys J. Champion
D: Billys Suzanne of Monroe
7-5 365 2x 19790 5.3 1068

Lake Louise King of Hearts
S: Chedco Bonanzas King
D: Edisto Farms Blz Heart
8-0 DHI 305 2x 16827 5.2 871

The more you use E.C.B. services – the more reasonable it becomes.

EAST CENTRAL BREEDERS Association Cooperative

P.O. Box 191 • WAUPUN, WISCONSIN 53963 • ON HIGHWAY 26 • PHONE (414) 324-3505

- SALE CATALOGS -

HAVE A DEADLINE?

MWM will get your catalogs designed, printed and shipped on time. We've supplied them for more than 10,000 livestock auctions . . . and this experience is yours to draw on for your next sale. Inquiries for samples and prices answered promptly.

MWM COLOR PRESS
Aurora, Missouri 65605

Agri-Graphic Services
fine livestock photography

Danny Weaver — Cary, Ill. 60013, 312-639-2515
Jim Miller — Salem, Oh. 44460, 216-332-1576

SEMEN FOR SALE
From the following bulls
11 Amp. . . . Henslee Farms V. Fame
12 Amp. . . . Norgerts Royal Nance
9 Amp. . . . Burgers Place Billy
WESTSIDE SEMEN SUPPLY
413 N. Santa Venetia
Los Banos, Calif. 93635

If it's Cows
and you want to Start, Stop or Stay — call me — perhaps I can help you.
MORT WOODS
202 Woods Lane — **Ardmore, Okla. 73401**
Tel. 405—223-7718
"on the Sunny Side of the Arbuckles"

WANTED . . . FARM TO LEASE OR PARTNERSHIP ARRANGEMENT
Experienced middle-aged, married man, interested in leasing a farm and 40-60 milking Guernseys. Would also consider joining a prospective retiree with plans to buy equipment, stock and lease the farm. **Prefer Eastern area.**
Box 35
GUERNSEY BREEDERS' JOURNAL
Peterborough, N. H. 03458

Dairymen: Contact Vet if You Suspect Twisted Abomasum

HEAVY GRAIN feeding at freshening can increase cases of displaced abomasum (twisted stomach) in dairy cows, according to Purdue University research.

"As the percent of grain increased and forage decreased in the ration, cases of twisted stomach increased," says Mike Hutjens, University of Minnesota Extension dairyman.

With 75 percent forage and 25 percent grain, there were no cases of twisted stomach in the Purdue experiment. For a 60-40 ratio of forage to grain, 17 percent of the cows in the experiment had twisted stomachs. About 40 percent suffered twisted stomachs with a 45-55 forage to grain ratio, and 36 percent with a 30-70 ratio.

Forages fed were equal parts of corn silage and alfalfa-grass silage, on a dry matter basis.

"Lead feeding may be a contributing factor to abomasal displacements," Hutjens contends. He offers these tips to help prevent the problem:

Condition cows in late lactation—not during the dry period. Fat cows are more prone.

Encourage cows to consume adequate forage before and at calving time to maintain rumen fill.

Ration changes should be made gradually.

"But remember that high producing cows need feed nutrients—especially energy—and energy means grain," he emphasizes.

Symptoms of displaced abomasum include loss of appetite, a weight loss, abnormal manure, a drop in milk production and positive ketosis condition.

But many of these symptoms also are common for other health problems, such as hardware disease. So contact a veterinarian to get an accurate diagnosis.

ACCIDENTS INVOLVING the feet and toes account for about one out of every ten disabling work injuries. When it comes to personal protective equipment on the ranch or farm, one of the least dispensable items is the safety shoe.

FREE

New
FARM & RANCH CATALOG
This new, 336 page, Nasco catalog details thousands of economical items for work and for show. For your free Catalog 116, **write Nasco, Dept. PP, Fort Atkinson, Wisconsin 53538.**

Nasco Fort Atkinson, Wisconsin 53538 or Modesto, California 95352

Toles Photography
Cobleskill, N.Y. 12043
— Quality Livestock Photography
— Prints from Strohmeyer & Carpenter and Toles originals.
A Complete Photographic Service
Phone (518) 234-7151

WANTED
LAND OR FARM
Doctor interested in buying a farm or land in NEW ENGLAND. Send price and description to:
Box 33
Salisbury, N. H. 03268

GOOD FARM SCENES NEEDED FOR JOURNAL COVERS!

If you have a good black and white photograph of your farm, showing some of your good Guernseys, and the farm buildings, send it to the Journal. If the photo is the proper size and sharp enough for reproduction, we will be happy to use it on a future cover of the Guernsey Breeders' Journal.

EASTERN
Certified AI Sires

They've surpassed the BIG TEST – complete proving under random AI conditions.

CERTIFIED A.I. PROVED SIRE
PRODUCTION
WORKABILITY
WEARABILITY

WELCOME FLASH'S HOLLIREX 570735
Northeast AI Sire Comparison 6-72
SUPERIORITY +45$ +550M +.1% +34F
Confidence Range ± 250M; 69 daus.
28 classified daus. av. 82.9

CEDARBROOK POLLY'S EMORY 568345
Northeast AI Sire Comparison 6-72
SUPERIORITY +9$ +150M 0% +5F
Confidence Range ± 220M; 97 daus.
73 classified daus. av. 84.5

UNH DARIMOST NOBLE 573342
Northeast AI Sire Comparison 6-72
SUPERIORITY -2$ 0M 0% -2F
Confidence Range ± 300M; 41 daus.
18 classified daus. av. 83.6

Semen from these Certified AI Sires and other Eastern Guernsey sires is readily available for use in your breeding program. In New England and New York, call your area Eastern Professional Technician. Other areas, contact your A.I. Co-op.

EASTERN
ARTIFICIAL INSEMINATION
COOPERATIVE, INC.
P.O. BOX 518 · ITHACA, NEW YORK 14850
607-272-3660
"PERSONAL SERVICE BY PROFESSIONALS"

"BEST UDDER BULL" ROWLAND BEAUVAIS EVER USED....

That's right! Rowland Beauvais of Quail Roost calls **TANNERY HILL FLORETS COMMAND** the best "udder bull" he ever used! And **FLORETS COMMAND** doesn't stop with beautiful udders! He puts milk in them!

CBS:	11 dtrs. av.	13,550M	602F
(9-72)	Herdmates av.	11,830M	586F
	Herdmate Diffs.	+1,720M	+16F
	Est. Pred. Diffs.	+ 340M	+ 5F
	Est. Repeatability 18%		

They're tall — these **FLORETS COMMAND** daughters! Tall on good feet and legs! And they have the big frames and flat bone of heifers that will get even bigger!

Tie in that **$2800 TANNERY HILL FLORETS COMMAND** daughter in the first World Premiere Sale and you have a bull really going places! Why don't you go with him?

HIS DAUGHTER

QUAIL ROOST COMMAND BOPEEP
6,728M 286F 2-5 135d 2x DHIR
She's never milked less than 45 lbs. a day!

HIS DAUGHTER

QUAIL ROOST COMMAND MIST
6,390M 271F 2-0 166d 2x DHIR
Milked 37 lbs. last test.

HIS DAUGHTER

QUAIL ROOST COMMAND FLOVELLE
5,166M 207F 2-5 106d 2x DHIR

HIS DAUGHTER

QUAIL ROOST COMMAND RILMETTE
3,116M 138F 2-2 70d 2x DHIR
Milked 45 lbs. last test.

AND NOW HE'S YOURS THROUGH CURTiSS!

HIS DAUGHTER

QUAIL ROOST COMMAND EVETTE
2,020M 78F 2-2 45d 2x DHIR
Milked 42 lbs. last test.

TANNERY HILL FLORETS COMMAND is Gold Star Sired by **GAYOSO VIEW TOP COMMAND** and out of **BROOKNILL R B FLORET** "E-94.5" with 114,360M - 5.2% - 5,967F career totals. The 13 milking **FLORETS COMMAND** daughters — including two just fresh — at Quail Roost are out of cows by 10 different bulls. Yet they all look alike! And they all look good!

All semen processed under health standards recommended by A.V.M.A. and adopted by N.A.A.B.

Ask your local **CURTiSSMAN** for pedigree and semen price pedigree information on **TANNERY HILL FLORETS COMMAND.** Either that or write for details on buying semen directly from **CURTiSS** Farm — or from one of the **CURTiSS** trucks that now ply regular routes in 38 states. Either way, today's the day!

CURTiSS®

BREEDING SERVICE ♂ CARY, ILL. 60013
312/639-2141

A DIVISION OF SEARLE AGRICULTURE INC.

HAYWOOD FARM — Home Of Heywes Guernseys

COMPLETE DISPERSAL OF THE MILKING HERD AND BRED HEIFERS . . . AT THE FARM, ROUTE 2, CAMERON, SOUTH CAROLINA 29030 . . . MONDAY, DECEMBER 11, 1972

Mr. and Mrs. Heyward L. and Wesley H. Shuler, Owners **Tel. 803–534-6902**

The farm is located 3 miles south of Cameron, 10 miles east of Orangeburg, S. C., on Hwy. 65. **WATCH FOR GUERNSEY SALE SIGNS DIRECTING YOU TO THE FARM.**

SALE HEADQUARTERS . . . THUNDERBIRD INN, Orangeburg, S. C. Tel. 803–534-7630. The Holiday Inn is also just across the street on Hwy. 301. PLEASE MAKE RESERVATIONS EARLY.

120 HEAD . . . 85 COWS . . . 35 BRED HEIFERS

3 HOME-BRED SIRES THAT HAVE BEEN USED IN THE HERD
A NANCE . . . A DARIMOST . . . A PRINCE

A NANCE OUT OF A CLASS LEADER

HEYWES NANCE BESTY, born April 14, 1971. Sire: **Norgerts Royal Nance**, AI Gold Star Sire. Dam: **Heywes Lucky Betsy**, 17040 – 773 – 6DHIR – 296 – 2x, *23590 – *1079 – 7-1DHIR – 305 – 2x, **National Class Leader, 1st MILK, 6th FAT when made**, 16320 – 740 – 8-11DHIR – 305 – 2x, 14630 – 638 – 9-11DHIR – 305 – 2x.

12 DIRECT FEMALE DESCENDANTS TO LUCKY BETSY ARE IN THE SALE, ALSO HER DAUGHTER, HEYWES JUPE BETTINE, on test with 9607 – 415 – 2DHIR in 236 days.

A DARIMOST OUT OF A BEAUTY BUTTERFAT

HEYWES DARI DUKE, born November 12, 1968. Sire: **Western Glow Darimost**, AI Gold Star Sire. Dam: **Skuggek Dacia** (VG), 14580 – 642 – 10-0DHIR – 305 – 2x. Next Dam: **Skuggek Beautys Dorothy** (VG), 14170 – 638 – Jr3DHIR – 305 – 2x.

A PRINCE – HEYWES PRIN ANCHORMAN, born April 25, 1969. Sire: **Lyrene May Rose Prince**, AI Gold Star Sire. Dam: **Skuggek Flash Anne** (VG), 13030 – 576 – 5DHIR – 305 – 2x, 13130 – 561 – 6-8DHIR – 305 – 2x, 12610 – 532 – 7-9DHIR – 305 – 2x.

A BRED HEIFER – SOLD IN THE 1972 GUERNSEY-FIRST WORLD PREMIERE SALE . . . A SHOW HEIFER

IN THE SALE

HERMITAGE VIEW FAMES GALA, 1st Aged Cow, Sr. & Gr. Ch., Southeastern Fair, 1971. 16040 – 710 – 7-2DHIR – 305 – 2x. 3 daughters, two by KEN, one by Hermitage View Fore Destiny, in sale.

(1971 picture)
HEYWES PAULSON AVEOLI – 1st Jr. Yr., Southeastern Fair, 1971. Purchased by Lester Lurvey & Sons, Boulder View Farm, Baraboo, Wis., for $1,150 in the 1972 Guernsey-World Premiere Sale.

A Governor Daughter Out Of A V. Fame, **HEYWES GOV MISS**, sold in the 1972 Guernsey-World Premiere Sale for $2,000 to Price-Black Farms, Arrey, New Mexico. **HEYWES GUERNSEYS ARE IN DEMAND. GOV MISS, on retest, milked over 80 lbs. per day.** 2 maternal sisters in sale.

(snapshot)

One daughter by Ken in sale.

◀ **HEYWES FLASH SONJA**, a daughter of **Edisto Farms Flash Star**, that topped the 1971 South Carolina Fall Sale. Purchased by George W. Fowler, Saluda, S. C.
HEYWES GUERNSEYS ARE GREAT WORKING CATTLE, WITH SIZE – POWER – GOOD UDDERS.
17 daughters in the 1971 South Carolina Fall Sale averaged $624.70 per head.

The cows are bred to AI sires. Many are in calf to Lyrene May Rose Prince and Rosewood Nonas Ambassador. Many of the heifers are bred to HEYWES NANCE BESTY, our Nance son out of the Class Leading Heywes Lucky Betsy, *23590 – *1079 – 7-10DHIR – 305 – 2x.

We have several 2-year-olds, including several by HEYWES COMMANDS KEN, making 11,000 to 12,000 lbs. Two KEN daughters are now finishing with high 13,000 and 14,000 lbs. milk as 3-year-olds.

PLAN NOW TO ATTEND THIS DISPERSAL OF THE HEYWES MILKING HERD AND BRED HEIFERS ON MONDAY, DECEMBER 11, AT THE FARM. SALE STARTS AT 11:00 A.M. See Back Cover Of This Journal For More Information On This Sale.

Sale Managed By: For Catalogs Write:

THE MERRYMAN COMPANY, SPARKS, MARYLAND 21152

John B. Merryman, Sparks, Md.
Tel. Home 301–771-4624
Office 301–771-4321

George W. Snyder, St. Johns, Pa. 18247
Tel. 717–788-3029

BUSHY PARK–BRANDON COMBINATION SALE, WITH ADDED CONSIGNMENTS, AT THE SALES PAVILION, LANCASTER, PENNSYLVANIA, DECEMBER 7, 1972.

101 HEAD . . . SALE STARTS AT 12:30 P.M.

FROM BRANDON PLANTATION, SPRING GROVE, VIRGINIA

Robert W. Daniel, Jr., owner. Morris W. Clements, Manager. Tel. 703–866-2416 (office), 703–866-2417 (home).

32 HEAD . . . A Choice Selection of Bred Heifers, due in December and January. These heifers are heavy springers out of good record dams backed by proved breeding and inheritance.

7 by Housleys J. Champion; 5 by Brandon B. Gold Rush, a son of Billy; 4 by Brookberry Billys Flavian, more Billy blood; 3 by Pine Grove Elect Billy B; 3 by Walker Farms Grand Duke, a Darimost from the great Duchess family; 2 by Western Glow Darimost; 2 by Cleverlands General Eldorado, one each by Ansmil Champion Chum, Magnolia Flash Corinthian, Price-Black Kubilees Maestro, Brandon Nances Royal, Guernsey Land Belles Onward, Marchison J. Melba Monarch. Brandon is also sending **Brandon R. Juliet,** 13899 – 672 – 3-7DHI – 305 – 2x.

FROM BUSHY PARK FARM, WAKE, VIRGINIA

Edward C. Anderson, P.O. Box 1459, Richmond, Virginia, owner. Ed Swain, Manager, Wake, Virginia, Phone 703–776-5078.

52 HEAD . . . 31 COWS . . . 20 ARE CLOSE-UP SPRINGERS, 11 ARE MILKING.

There are at least four 2-year-olds that have a classification average of 87.0. Several have records from 12,000 to over 16,000 lbs. milk. There is a 4-year-old with over 16,000 lbs. milk, a VG–87 2-year-old fresh with her second calf milking 65 lbs. per day.

21 HEIFERS . . . 10 already bred – 11 ready to breed

6 of the consignments are due to Golden Harvest Valid Jules, Res. Jr. Ch., Pa. A-A, Gr. Ch., E.S.E., Jr. Ch., North American, Md., 1972. **5 are due to Bushy Park Halyard Prince,** he sire of Bushy Park Halyard P. Moonlass, 1st, E.S.E., Md., 2nd, Pa. A-A, as a Heifer Calf; **6 due to Lyrene Prince Duke; 3 to Lyrene May Rose Prince; 2 to Housleys Dari Fayvor; 2 to Mulhocaway Butterfat Halyard; 1 to Western Glow Darimost.**

BUSHY PARK IS CUTTING THEIR HERD DOWN TO 80 MILKING COWS. HERE IS A REAL OPPORTUNITY TO BUY SOME WELL-BRED COWS AND HEIFERS.

E. Jarrett Everett, Maplerett Farm, Price, Md., an Emporer daughter with 11890 – 546 – 2-3DHIR – 305 – 2x, fresh by sale time; a bred heifer due December 15 to Lyrene May Rose Prince out of a cow with 12880 – 565 – 2-1DHIR – 305 – 2x. **3 from G. Luther Huston,** Rosewood Farm, Hebron, Md., a VG–86.0 Prince, fresh a month by sale time, 14590 – 708 – 3-4DHIR – 359 – 2x, dam is VG 3 times with 3 records over 15,000, one over 16,000 lbs. milk; a bred heifer by Master Chief, due in December to Norren Dari Prince, her dam VG with two 11,000 lbs. records; another bred heifer due in December to Norren Dari Prince, she by Deep Lake Billy Charmer out of a VG cow with 10040 – 470 – 2-3DHIR – 322 – 2x. **Dennis Wolff,** Pen-Col Farms, Millville, Pa., is sending a service age bull out of one of his very best cows, and a fresh cow. **Maplevale Farm, Gene Harding,** Brookville, Pa., 10 cows and bred heifers, fresh or close-up, due about sale time. Other consignments have been promised by **Liseter Farm,** Newtown Square, Pa., **R. W. Smith and Brothers,** Hollidaysburg, Pa., **Marion Benedict,** Waynesboro, Pa., and **Raymond M. Janik,** Salem, Ohio.

SALES HEADQUARTERS: Howard Johnson Motel, on Route 30, 2 miles west of the Sales Pavilion. Phone: 717–397-7781.

FOR CATALOGS OR INFORMATION:

THE MERRYMAN COMPANY
York Road
Sparks, Maryland 21152
John B. Merryman – Office: 301–771-4321
Home: 301–771-4624
George W. Snyder, St. Johns, Pa.
Phone: 717–788-3029

PENNSYLVANIA GUERNSEY BREEDERS ASSN.
P.O. Box 458
Camp Hill, Pennsylvania 17011
Phone: 717–737-0551

GREAT HILL FARM – Marion, Massachusetts 02738

Great Hill Trust, Owner — Tel. 748-1386 — Robert A. Kennedy, Supt.
Herb Gibson, Herdsman

CERTIFICATE WINNERS FOR PRODUCTION AT THE MASSACHUSETTS ANNUAL MEETING, 1972

	MILK	FAT
GREAT HILLS NATALIE	128,735	5,835
GREAT HILLS NANCY	106,301	5,263
GREAT HILLS ROMA	105,733	5,043
GREAT HILLS NAN	84,402	4,045

A Few Of Our Cows To Make DHIR Records – ACTUAL PRODUCTION – In 1971 And 1972

	MILK	FAT	DIVISION
Great Hills Natalie	16200	720	9-0DHIR–305–2x
Great Hills Roma	14920	703	8-4DHIR–305–2x
Great Hills Adalina	14310	637	5-5DHIR–305–2x
Great Hills Inga	16420	629	6-1DHIR–305–2x
Great Hills Belle	13710	626	4-3DHIR–305–2x
Great Hills Nerine	14050	653	5-0DHIR–297–2x
Great Hills Nigella	13430	631	4-4DHIR–305–2x
Great Hills Rhea	13350	713	4-0DHIR–304–2x
Great Hills Isabella	13970	649	2-8DHIR–305–2x
Great Hills Ilsa	13020	529	3-4DHIR–305–2x

These and other good cows in our herd are being bred to **CHEDCO LORNAS PRINCE** (see page 23 of the New England Directory, October, 1972 Journal), **HIGH MEADOWS CHARMER** and **WESTERN GLOW DUTCHESS ROSE KING.**

FOR SALE **A Selection Of Cows And Heifers Backed By Proved-Demonstrated Great Hill Production.**

JUALMI FARM

NOW YOU CAN BREED TO THIS SHOW RING CHAMPION

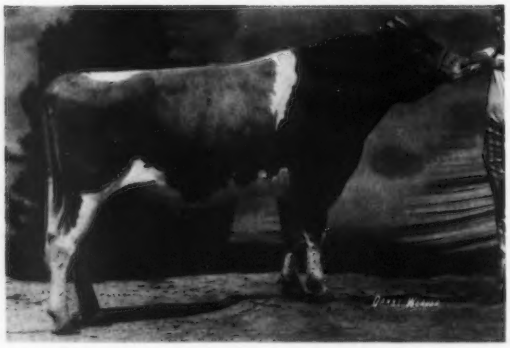

VALLEY SET CHAMP JESSE
Born July 16, 1969

1st Bull 2 Years And Over
SENIOR and GRAND CHAMPION
MIDWEST CLASSIC
MARION COUNTY
KENTUCKY STATE FAIR
INDIANA STATE FAIR
7th Bull 2 Years and Over and **2nd 2-Year-Old, National, 1972**

JESSE sired the first Junior and first Senior Calf, and the first Junior Get of Sire, Mid West Guernsey Classic, 1972. The first Junior and Senior calves were out of daughters by Lyrene May Rose Prince.

Sire: **Housleys J. Champion,** AI Gold Star Sire

Dam: **Valley Set Artists Judith** (VG twice–88.0), 13690 – 651 – 2-8DHIR – 305 – 2x, 11780 – 596 – 3-9DHIR – 305 – 2x, 11970 – 586 – 4-11DHIR – 305 – 2x, 12220 – 567 – 5-11DHIR – 305 – 2x, 12090 – 563 – 7-0DHIR – 305 – 2x. Member of Reserve All-American Best 3 Females, 1967.

JESSE is owned jointly with Russell and Ronald Wenger, Goshen, Indiana.

SEMEN AVAILABLE THROUGH VALLEY SET FARM, RUSSELL J. WENGER, RR 3, GOSHEN, INDIANA 46526.

Farm located 2 miles south of Cumberland, ½ east on 200S

Julius Mithoefer & Family
R.R. 1, Box 289
New Palestine, Indiana 46163
Tel. 317–894-7212

Dan Mithoefer & Family
R.R. 7, Box 24
Greenfield, Indiana 46140
Tel. 317–894-2046

HERD SIRES IN SERVICE AT WESTLYNN

An Emporer

WOODACRES EMPORERS NOBLE
Born July 3, 1966

Sire: Woodacres Emporer, USDA Summary 5/72 . . 637 daughters, 222 herds, a Pred. Diff. of +230 lbs. milk, +5 lbs. fat, 96% Repeatability, 225 classified average 83.6.

His Dam

Hominy Hill Beauty Rosebud (VG)
Res. All-American 2-Year-Old
12650–635–Jr2HIR–305–2x
14090–685–Jr3DHIR–305–2x
Her Dam: Hominy Hill Adrian Darlene (E 4 times), 13264 – 701 – Jr3 – 305 – 2x.

A Darimost

MAXVALES DM MONERA
Born January 3, 1967

Sire: Western Glow Darimost, AI Gold Star Sire, USDA Summary 5/72 . . 2538 daughters, 495 herds, a Pred. Diff. of +423 lbs. milk, +25 lbs. fat, 98% Repeatability, 1368 classified average 84.7.

His Dam

Maxvales L S Maid (E 7 times)
11560–673–7DHIR–305–2x
12070–618–11DHIR–305–2x
1st Aged Cow, W. Wash., 1962
Owned jointly with Albert H. and John P. McMonigle, Yelm, Wash.

We are now beginning to breed to the Patrician Syndicate bull . . . **FALCONS WISTAR PATRICIAN** . . . now at All-West Breeders. Sire: **Lyrene Myras Wistar**, AI Gold Star Sire. Dam: **Pine Vista Bon Abbie** (E). A daughter of Nyala Ermines Bonanza, AI Gold Star Sire. Bonanza was used in our herd before he got into AI service. Abbie has a lifetime production of 121,535 lbs. milk, 5,515 lbs. fat, 2,488 days, 2x including *19040 – *878 – Jr4DHIR – 305 – 2x, Class Leader 5th for milk, 10th for fat.

Joe Pritzl
R. 1, Fruitland, Idaho 83619
Tel. 208–452-3375

WESTLYNN FARM
1¾ miles south of Fruitland on Hwy. 30

"GOOD NEWS" from CLOVERDELL

PRODUCTION CONTINUES ON THE UPSWING

During 1972 . . . The 14 records completed during the first six months averaged 15871 lbs. MILK, 698 lbs. FAT, ME–305–2x

Our Excellent Came Back Strong As A 3-Year-Old

CLOVERDELLS INDIGOS IDA (E–92.5)
14330–666–2-7DHIR–305–2x
17290–709–3-11DHIR–305–2x
Her NANCE son, Cloverdells Idas Image, is at Select Sires. Semen is available. IDA is currently bred to Lyrene Myras Wistar for ABS.

We have two young bull calves for sale – A Dari Fayvor and a Champion – both out of VG cows with records over 16000 lbs. milk and 18000 lbs. milk.

Sandy Did It Again – 4 Records Over 20,000 Lbs. Milk – She'll be 10 in January.

CLOVERDELLS CINDYS SANDY (VG 3 times)
*21350–*919–4-0DHIR–305–2x
*26150–1140–5-3DHIR–365–2x
20180–829–6-6DHIR–305–2x
25630–1000–7-9DHIR–365–2x
Dam of two 20,000 lbs. milk daughters – Cloverdells Sandys Sadie, *22220 – 935 – 4-3DHIR – 365 – 2x; Cloverdells Sandys Sophia, *20170 –*945 – 3-4DHIR – 365 – 2x. Daughters from Sandys Ambassador son are now freshening. Sandy is bred for Select Sires, to Western Glow Darimost.

GOLD STAR BREEDER 4 TIMES

CLOVERDELL FARM

CARL E. KASTENDIECK & FAMILY
BILLINGS, MISSOURI 65610

¼ mile west of Billings
Telephone: 417–695-2441

1914 **BEAUFORT FARM** 1972

Earleville, Cecil, Maryland 21919 — Where The Eastern Shore Begins

MAY ROSE GUERNSEYS FOR 58 YEARS

Our Milking Herd Is Made Up Of Daughters Of Top AI Sires, including –

NORGERTS ROYAL NANCE
DEEP LAKE BILLYS CHARMER
LYRENE MAY ROSE PRINCE
WESTERN GLOW DARIMOST

To breed more milk into our herd, we are breeding the daughters of the above sires to –

CEDARBROOK POLLYS EMORY – Pred. Milk Diff. +225 lbs.
WELCOME FLASHS HOLLIREX – Pred. Milk Diff. +795 lbs.
SANDE-HILL DOUBLE EMORY – Pred. Milk Diff. +730 lbs.

We are also breeding to **PINE VISTA FLASH FLASH**, a son of **Fritzlyn Jeanettes Flash** out of **Langmore Dominant Nola** (E 5 times), 9 records include 19339 – 811 – 8HIR – 305 – 2x.

Breeding Stock Usually For Sale

Visitors Always Welcome

T. B. Accr. Cert. 522587
James Stanley Frazer, Owner
Tel. 301–275-5911

Joe Walls, Manager
Tel. 301–275-5915

Bang's Cert. 3615
The farm is located at the westerly end of Veazey Neck.

GUERNSEY NEWS FROM GUSANNA FARMS

OUR HERD HAS BEEN AMONG THE HIGH 10 HERDS FOR MILK (75–125 records) 5 TIMES SINCE 1965

12 OF OUR COWS WITH OVER 100,000 LBS. MILK

	No. Lactations	Days	Fat	Milk
Gusannas A Foremost Natalie	7	2,839	4,549	114,390
Gusannas A Foremost Trinka	7	2,424	4,217	100,120
Gusannas Butterfingers Honey	10	3,880	6,186	144,476
Gusannas Butterfingers Lisa	7	3,473	6,662	126,030
Gusannas Cavaliers Circee	8	2,898	4,317	103,230
Gusannas Countess Daisy	9	3,602	6,009	132,070
Gusannas Inspiration	9	3,015	4,250	104,300
Gusannas Jonquil	8	2,887	5,155	106,160
Gusannas Noble Crystal	10	3,219	4,770	109,654
Gusannas Royalist Bambi	7	2,781	5,464	102,100
Gusannas Sequent	8	3,085	5,377	120,030
Gusannas Sheiks Cis	9	2,940	4,632	118,460

These 12 Cows Have Produced –
1,381,020 Lbs. MILK

We are breeding to these AI sires –

LYRENE MAY ROSE PRINCE – EBER-LEA FARMS WINSTON – LYRENE PRINCE DUKE

HOUSLEYS DARI FAYVOR – a son of Darimost out of Fox Run A.F.C. Faye (E–95), All-American Aged Cow, 1969 32110 lbs. milk, 1397 lbs. fat, 5-4DHIR – 365 – 2x, All-Time Guernsey Milk Champion, 31040 lbs. milk, 1736 lbs. fat, 6-6DHIR – 365 – 2x, All-Time Guernsey Fat Champion.

STOP IN AT GUSANNA AND WE'LL TALK GUERNSEY SHOP

Royal and Jean Clausing, Owners
Rt. 2, 800 Western Avenue
Cedarburg, Wisconsin 53012
Tel. 414–377-3648

John Marohnic, Herdsman

3 PROMISING YOUNG SIRES IN SERVICE AT MAPLE LEAF

A DARIMOST OUT OF LISA

MAPLE LEAF DARIBOY
Born July 31, 1968
Res. Jr. Ch., Minn. State Fair, SE Parish Show, 1969, Gr. Ch., SE Parish Show, 1970.
Sire: Western Glow Darimost, AI Gold Star Sire

His Dam – 7 Times Excellent

Maple Leaf A. Lisa
10 lactations total 124,725 lbs. milk, 6,701 lbs. fat, 3,679 days, 2x.

A King Hal From The Susie Family . . .

← **FAUVER HILL HAL SAMSON**
Born July 2, 1969
Owned jointly with Bernard and Mary Pralle, Onalaska, Wis. 1st Bull Calf, Wis., 1970, 1st Sr. Yr., Wis., 1971, 1st Sr. Yr., Jr. Ch., Minn., 1971, 1st Sr. Yr., Jr. and Sr. Ch., SE Minn. Dist. Show, 1971
Sire: Mulhocaway Butterfat King Hal

His Dam

Fauver Hill Masters Suzette (E 71–91.0), Excellent in Dairy Character, Body Capacity, Fore and Rear Udder, 11513 – 568 – 2-11DHIR – 312 – 2x, 12772 – 652 – 3-11DHIR – 316 – 2x, 12772 – 646 – 4-11DHIR – 326 – 2x, 15572 – 851 – 5-11DHIR – 347 – 2x. 1st 2-Year-Old, Res. Gr. Ch., Wis. State Fair, 1967.

His Full Sister

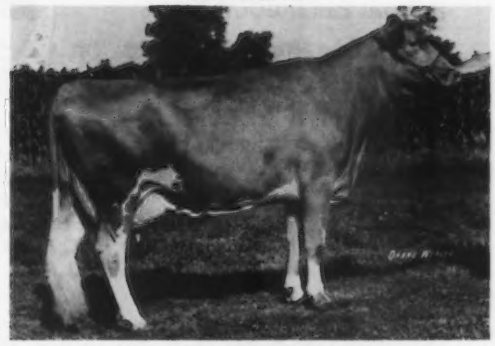

Fauver Hill Hal Sublime (VG)
12066–624–2-9DHIR–330–2x
Member of 2nd Produce and 1st Sr. Get, Wis., 1972.

A PRINCE OUT OF NANCE THAT IS OUT OF AN ALERT –**MAPLE LEAF PRINCE PEPPER** – Born December 24, 1970. SOLD TO MINN. VALLEY BREEDERS' New Prague, Minn. Sire: Lyrene May Rose Prince, AI Gold Star Sire. Dam: Maple Leaf Glory (E '70) 1st 2-Year-Old, Minn., 1966, 14500 – 676 – 4-8DHIR – 305 – 2x, 14310 – 609 – 5DHIR – 305 – 2x, 15070 – 629 – 6DHIR – 305 – 2x. Her Sire: Norgerts Royal Nance, AI Gold Star Sire. Her Dam: Maple Leaf A. Gertie (VG), 14781 – 719 – 6DHIR – 365 – 2x, she dam of Maple Leaf Gerl, 9 lactations total 100,210 lbs. milk, 4,868 lbs. fat, 2,993 days–2x. **PEPPER** is a maternal brother to Maple Leaf R.A. Gertie (VG), 14670 – 632 – 2-4DHIR – 305 – 2x.

GOLD STAR GUERNSEY BREEDER, 1969 AND 1971

HERD CLASSIFIED IN 1972 . . . 54 HEAD – 29 VERY GOOD – 21 DESIRABLE – 4 ACCEPTABLE

DARIBOY AND SAMSON SEMEN IS FOR SALE. Get Your Supply Now.

Bull Calves For Sale . . . Bulls Out Of Tested, Classified Dams. PLAN TO VISIT OUR HERD

The farm is located 1 mile south, 1 mile east on County road 25. Telephone: LEwiston 3721 or 3723.

ELMER J. WIRT & SON **MAPLE LEAF FARM** **LEWISTON, MINNESOTA 55952**

T. B. Accredited No. 250 — Bang's Certified No. 513

RANSOM FARM Kansas' Oldest Guernsey Herd

At work for us in our bull pens:

VILLA CREST F. GRAND DUKE

Sire: Lyrene Financier
Dam: Villa Crest F. Lawn
14320–870–6DHIR–365–2x

RANSOM GAILLEES NANCE

Sire: Norgerts Royal Nance
Dam: Ho-Ettes Fames Gaillee
16140–772–5-6DHIR–305–2x

RANSOM BECKYS BARON

Sire: Villa Crest F. Grand Duke
Dam: Elm-Moor Gondolier Becky
14480–717–6-2DHIR–305–2x

RANSOM FARM **Williamsburg, Kansas 66095**
13 miles southwest of Ottawa on U.S. 50

W. G. Ransom, Manager
Phone (913) 746-2291

Eldon R. Hoyt, Herdsman
Phone (913) 746-5520

ORTHFIELD GUERNSEYS

Two Home-Bred Sires

A GONDOLIER OUT OF A KING HAL

ORTHFIELDS OLAF
Born August 9, 1969

Sire: Maurana S. Butterfat Gondolier, USDA Summary 5/72 . . 157 daughters, 71 herds average 10310 lbs. milk, 504 lbs. fat, a Pred. Diff. of +206 lbs. MILK, +25 lbs. FAT, 82% Repeatability, 80 classified average 84.2.

Dam: Valleyland Ona (VG–89-88)
15100–752–3-4DHIR–365–2x
A KING HAL daughter out of a daughter of HERMES.

ORTHFIELDS CECILIAS BILLY
Born September 15, 1970

Sire: Burgers Place Billy, AI Gold Star Sire
Dam: Winner Farm Supreme Cecilia (VG 3 times)
14660–731–6DHI–365–2x

SEMEN IS AVAILABLE FROM BOTH BULLS EITHER OLAF OR BILLY ARE FOR SALE, OR WE WILL SELL ½ INTEREST OR LEASE

Merlin Orth
Waverly, Iowa 50677
Tel. 319–352-4555

ORTHFIELDS

WANTED

A few cows to help supply the ever-growing demand for our GOLDEN GUERNSEY milk. This milk is picked up right at our farm by the customers.

We are breeding to OUR FOUNDATION SIRE that was acquired six years ago. Later we purchased the GARNAVILLO Guernsey herd from George and Henry Dickman.

GARNAVILLO RONNIE – Born October 3, 1965
Sire: Mulhocaway Butterfat King Hal
Dam: Garnavillo Rosalind (E), lifetime production, 12 lactations total 150,673 lbs. milk, 7,251 lbs. fat, 4,194 days, 2x
Still in service, and we have several good daughters by Ronnie in our herd.

We are also breeding to –

LOCKSHORE FANAS ACE
Born November 12, 1970
Sire: Housleys J. Champion, Gold Star Sire
Dam: Lockshore Valor Fana
15050–718–3-1DHIR–305–2x
Next Dam: Lockshore Sultan Lana
16120–760–7-6DHIR–305–2x
Our first ACE calves are arriving. They are stretchy and very dairylike.

We are also breeding to HOUSLEYS J. CHAMPION and HOUSLEYS DARI FAYVOR.

Farm located ½ mile south of Interstate 80 on Hwy. 1.

ElJo Guernseys
R. 2, Iowa City, Iowa 52240

Eldon Moss & Sons
Tel. 319–337-4035

PRINCE PLUS JEAN

EQUALS – **JAGUAR**
Now In Service At SPI

HIS SIRE
LYRENE MAY ROSE PRINCE
Gold Star Guernsey Sire
PRINCE semen is available at SPI

HIS DAM
WINACRES FERDANDS JEAN, EX 94
6-4 DHIR 365 2X 20650 5.5 1133

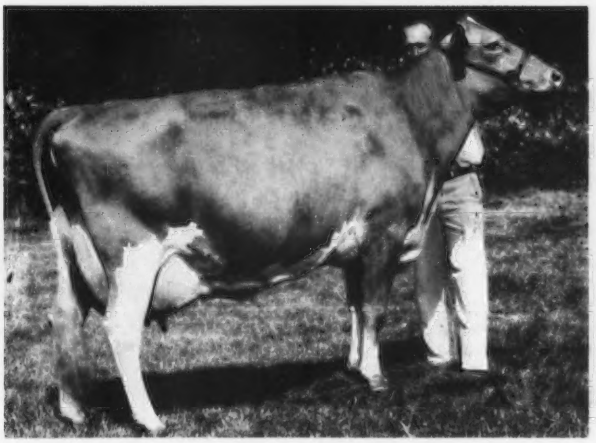

HIMSELF

9G085 WOODACRES JAGUAR

ALSO IN SAMPLING AT SIRE POWER

9G084 YELLOW CREEK DORAMOST

HIS SIRE
WESTERN GLOW DARIMOST
Gold Star Guernsey Sire

HIS DAM
NOBLE D DORA, EX twice
5-5 DHIR 365 2X 23790 5.2 1231

JAGUAR and **DORAMOST**, two of the breed's most promising young sires, are part of a lineup at **SIRE POWER** that includes such greats as Lyrene May Rose Prince & Woodacres Master Chief. For complete information on these and all other sires in service, write to SIRE POWER today.

HIMSELF

YELLOW CREEK DORAMOST

A NEBA, MARYLAND ABC
W. VIRGINIA ABC FEDERATION

Sire Power INC

Phone 717–836-3168

CUT OUT AND SEND TO SIRE POWER, INC.
R. D. No. 2, Tunkhannock, Pa. 18657

Name _____
Address _____
State _____

I wish to receive information and prices on the following sires:

☐ Lyrene May Rose Prince ☐ Woodacres Jaquar
☐ Woodacres Master Chief ☐ Yellow Creek Doramost

HERD SIRES THAT CONTRIBUTE TO OUR BREEDING PROGRAM

RESERVE ALL-AMERICAN, 1971

RIDGEROLL K. COMMANDER
Born August 23, 1968
1st 2-Year-Old Bull, Sr. & Gr. Ch., Minn. State Fair, 1971.
Res. All-American 2-Year-Old, 1971.
Full brother to –
RIDGEROLL K. CANE
Born August 19, 1970
Their Dam: Ridgeroll C. Candy (VG–87.0)

COMMANDER IS BY –

RIDGEROLL NOBLE KING
He a full brother to –
RIDGEROLL K.H. NOBLE KING

BOTH BULLS HAVE BEEN USED IN OUR HERD WITH GOOD RESULTS

Their Sire: Mulhocaway Butterfat King Hal
Their Dam: Wecco Viceroys Mamie (VG–88.0)
13330–654–5DHI–342–2x

A YOUNG SIRE FROM THE SAME FEMALE LINE AS COMMANDER AND CANE + A CROSS TO MAMIE THROUGH HIS SIRE

▼

RIDGEROLL CHAMPS PRINCE
Born July 4, 1968
Sire: Ridgeroll Dispatch Champ, a son of Mulhocaway Butterfat Dispatch, AI Gold Star Sire and out of Mamie (see above).
Dam: Green Hill Countessa, she dam of Ridgeroll C. Candy – dam of K. COMMANDER and K. CANE.

Also in Service . . . RIDGEROLL R.P. MAX, born March 6, 1970. Sire: **Lyrene May Rose Prince,** AI Gold Star Sire, USDA Summary 5/72 . . a Plus Milk Pred. Diff. of +473 lbs. milk, 97% Repeatability, 871 classified average 84.7. Dam: **Valleyland Mitzi** (VG), 11330 – 500 – 3-1DHIR – 305 – 2x, a daughter of Mulhocaway Butterfat King Hal out of Spring Brooks Fanciful (VG), 15198 – 651 – 3-4HIR – 365 – 2x.

Jerome Vergin
Route 1, Buffalo, Minnesota 55313
Tel. 612–682-1016

RIDGEROLL FARM
5½ miles southeast of Buffalo

POLLED GUERNSEYS – LET OLD CLYDE DEHORN YOUR HERD!
SEMEN FROM THIS OUTSTANDING SIRE IS NOW AVAILABLE

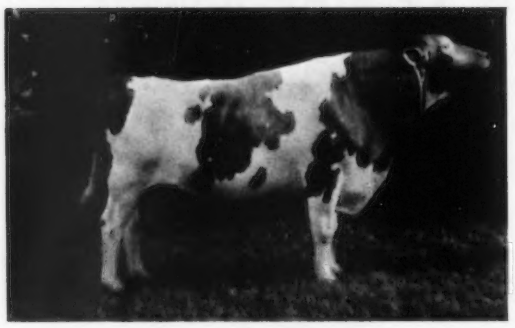

← ANGSTMAN FARM HORNLESS CLYDE
(The Bull With Something Extra)

USDA 1/72 . . 21% Repeatability, Pred. Diff. +228M, +14F
11 daughters, 1 herd average 11284M–511F
11 daughters classified 83.8 – 5 VG, 6 D

Since this bull was summarized, two more daughters have completed first lactation records – **Angstman Farm Brenda,** 11350 – 459 – 2-6DHIR – 305 – 2x (13393–523–ME), and **Angstman Farm Doreen,** 11320 – 492 – 2-6DHIR – 305 – 2x (13357–560–ME). These records are far above their herdmates so his next proof is sure to be higher. Another daughter, **Angstman Farm Duchess,** that made 16670 lbs. milk in 365 days at 2 yrs., 8 mos., has just finished a new record of 18130 – 756 – 4-0DHIR – 359 – 2x (pending). Both of these records would have been class leader records a couple of years earlier.

CLYDE also sires good type. His dam was Excellent twice, and his sire's dam is the last living daughter of Curtiss Candy Noble Curtiss, with a lifetime production of over 130,000 lbs. milk.

ORDER YOUR SEMEN TODAY – IF YOU DO NOT HAVE YOUR OWN STORAGE TANK, SIMPLY SEND US THE NAME AND ADDRESS OF YOUR LOCAL BREEDING TECHNICIAN AND WE WILL HAVE THE SEMEN SHIPPED TO HIM FOR STORAGE. THIS SEMEN HAS BEEN PROCESSED BY MINNESOTA VALLEY BREEDING ASSN., AND MEETS ALL HEALTH STANDARDS FOR INTERNATIONAL SHIPMENT.

PRICE $5.00 per ampule, plus transfer and shipping charges. **SPECIAL OFFER:** On all orders received in the next 30 days you may take a 10% discount on the above price. Write or call today!

GUERNSEYS DON'T HAVE HORNS ANYMORE!

ANGSTMAN GUERNSEY FARM

Kenneth W. Angstman (Tel. 612–679-2058) **Route 1** **Mora, Minn. 55051**

HILLDALE HAL HILLTOPPER – OWNED JOINTLY BY HILLDALE AND WIL-DOR IS BEING USED WITH GOOD RESULTS

Himself

Grand Champion, Minnesota State Fair, 1968, 1969
Honorable Mention ALL-AMERICAN Aged Bull, 1968, 1969
Sire: Mulhocaway Butterfat King Hal
Dam: Hilldale C. D. Judy (E 3 times)
11 lactations total 136,225 lbs. milk, 6,629 lbs. fat, 3,895 days, 2x, including
13200–651–5DHIR–305–2x
13940–671–6DHIR–305–2x
13800–688–11DHIR–305–2x

Two Hilltoppers At Hilldale

Hilldale Hilltopper Tillie
1st Heifer Calf, Southeast Parish Show and Minn. State Fair, 1972, 8th at National Show, Madison, 1972.

Hilldale Hilltopper Goldie
(VG '72–87.5)
12100–549–3-2DHIR–302–2x
13680–602–ME–305–2x

A Hilltopper At Wil-Dor

Wil-Dor H. Gumdrop – Born January 29, 1970
1st 2-Year-Old, National Dairy Cattle Congress, Waterloo, Iowa, 1972. 1st 2-Year-Old, Grand Champion, Freeborn, Mower, Steele counties, South Central Parish Show, 1972. 3rd 2-Year-Old, Minnesota State Fair, 1972. 4570 – 224 – 2-4 in 132 days, 10690 – 539 – ME – 305 – 2x.

PLAN TO VISIT OUR FARMS AND SEE THE HILLTOPPERS

Breeding Stock For Sale

HILLDALE FARM
Wachholz Bros.
Stockton, Minn. 55988
Tel. Lewiston 2792

WIL-DOR FARM
Ray Miller & Family
Route 4, Box 233
Austin, Minn. 55912

BERMUDA VALLEY COMPLETE DISPERSAL, AT THE FARM HITCHCOCK, OKLAHOMA, FRIDAY, DECEMBER 1, 1972

Mr. and Mrs. Norman L. Hager
Tel. 822-3495

The farm is located 8 miles east, ¾ mile north of Hitchcock, or 5 miles west, ¾ mile north of Loyal

80 HEAD . . . 2 BULLS – 46 COWS – 8 BRED HEIFERS – 16 YEARLINGS – 9 CALVES

IN THE SALE

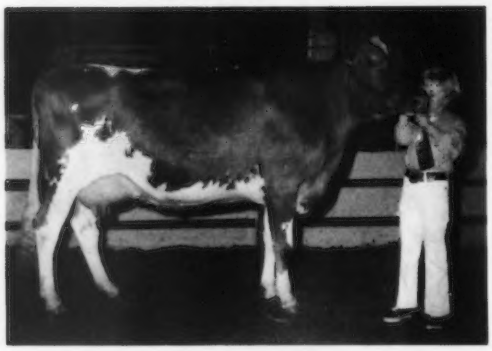

WALKER FARMS C. DAISY
Born July 23, 1969
A 2-Year-Old by **Housleys J. Champion**, AI Gold Star Sire.

On test, 9010 – 410 – 2-7DHI – 229 – 2x, still on test. Proj. ME–305–2x, 13060–568.

ALSO SELLING . . . 4 COWS AND 5 HEIFERS BY CHAMPION

IN THE SALE

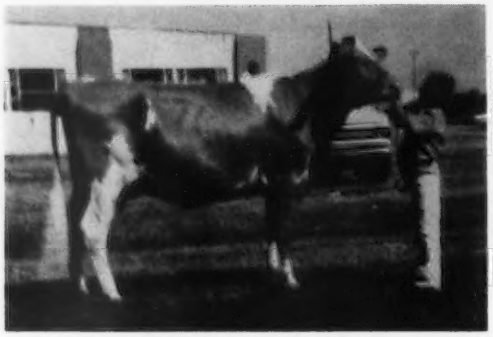

SOFT GOLD BUDDY BO
9340–403–2-2DHI–262–2x
Still on test with a Proj. ME–305–2x of 12340–514.
Res. Champion, Jr. Show, Sooner State Dairy Show, Champion, Junior Show, Oklahoma and Tulsa State Fair, 1972. Exhibited by Tony Hager.

IN THE SALE

CANADIAN VALLEYS PERSNIKITY (VG–87.5 dry)
Born August 6, 1966
7100–329–5-9DHI–137–2x
Still on test, with a Proj. ME–305–2x of 11920–552
Sire: Gayoso View Top Command
AI Gold Star Sire

ALSO SELLING 3 OTHER TOP COMMAND DAUGHTERS.

A Few Of The Cows That Are Selling	Sire
Bermuda Valley H.C. Kitty (VG at 2 Yrs.)	Housleys J. Champion
Bermuda Valley Juli (VG) 12470–546–2-3DHI–305–2x	Lyrene May Rose Prince
Elmardos Baron Glenna (D) 12010–598–3-8DHI–297–2x	Elm-Moor Gondolier Baron
Cedar Manor Carls Sandy (VG) 11400–456–4-11DHI–188–2x	A Top Command Granddaughter

Bulls In The Sale

Bermuda Valley Mr. Ed – Born February 18, 1970. Sire: **Housleys J. Champion.** Dam: **Southland Collector Edith,** 11990 – 535 – 2-10DHI – 305 – 2x.

Bermuda Valley Champ – Born March 1, 1972. Sire: **Housleys J. Champion.** Dam: **Ho-Ettes Gondoliers Judy,** 10400 – 529 – 3-0DHI – 305 – 2x, 10390 – 544 – 4-2DHI – 305 – 2x, on retest, 10220 – 475 – 5-4DHI – 222 days.

Sealed Bids Welcome

For Catalogs Contact Robert Griggs, Fieldman, Or

Mr. and Mrs. Norman L. Hager, Owners
Phone Okeene 405–822-3495

Hitchcock, Okla. 73744

NATIONAL GRAND CHAMPION - MADISON

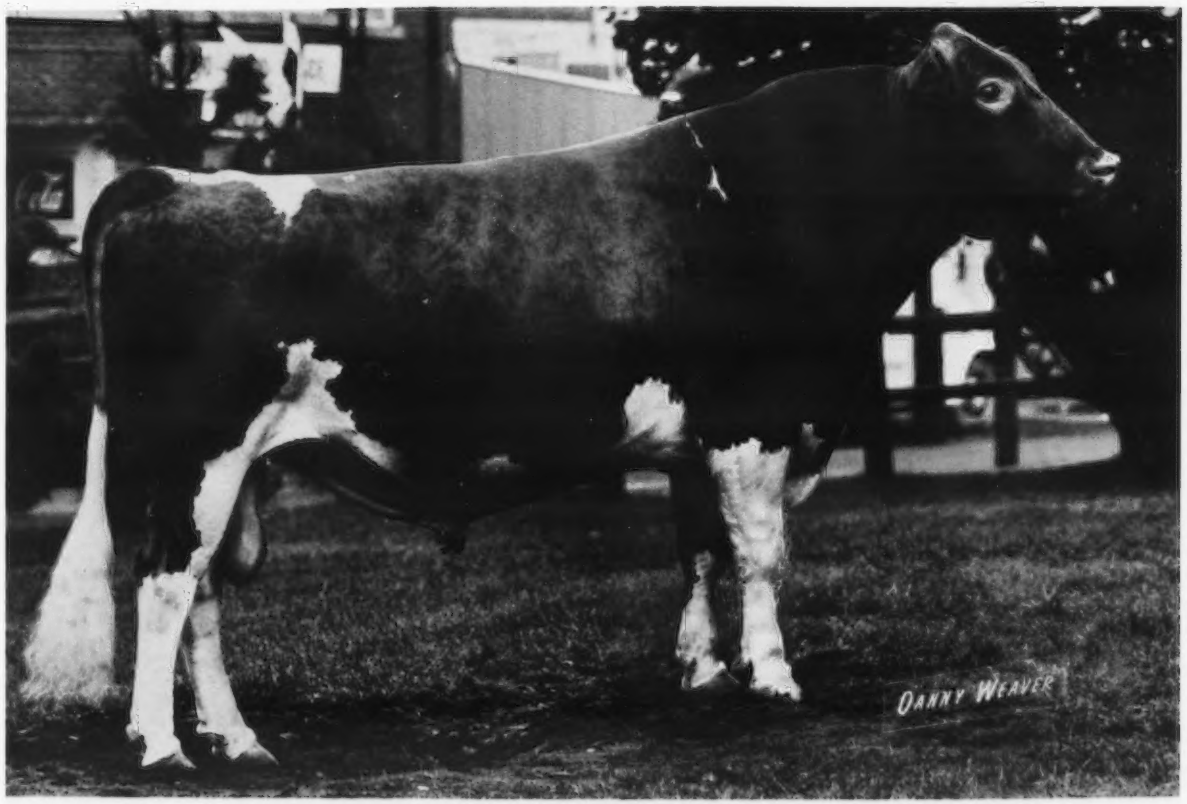

LOCKSHORE SULTAN REBEL

First prize bull, two years and over, and senior and grand champion, winner of the Langwater Trophy. Sire: Lockshore Magar Sultan. Dam: Lockshore Supreme Bess. Breeder and owner: James A. Fish, Hickory Corners, Michigan.

NATIONAL JUNIOR CHAMPION - MADISON

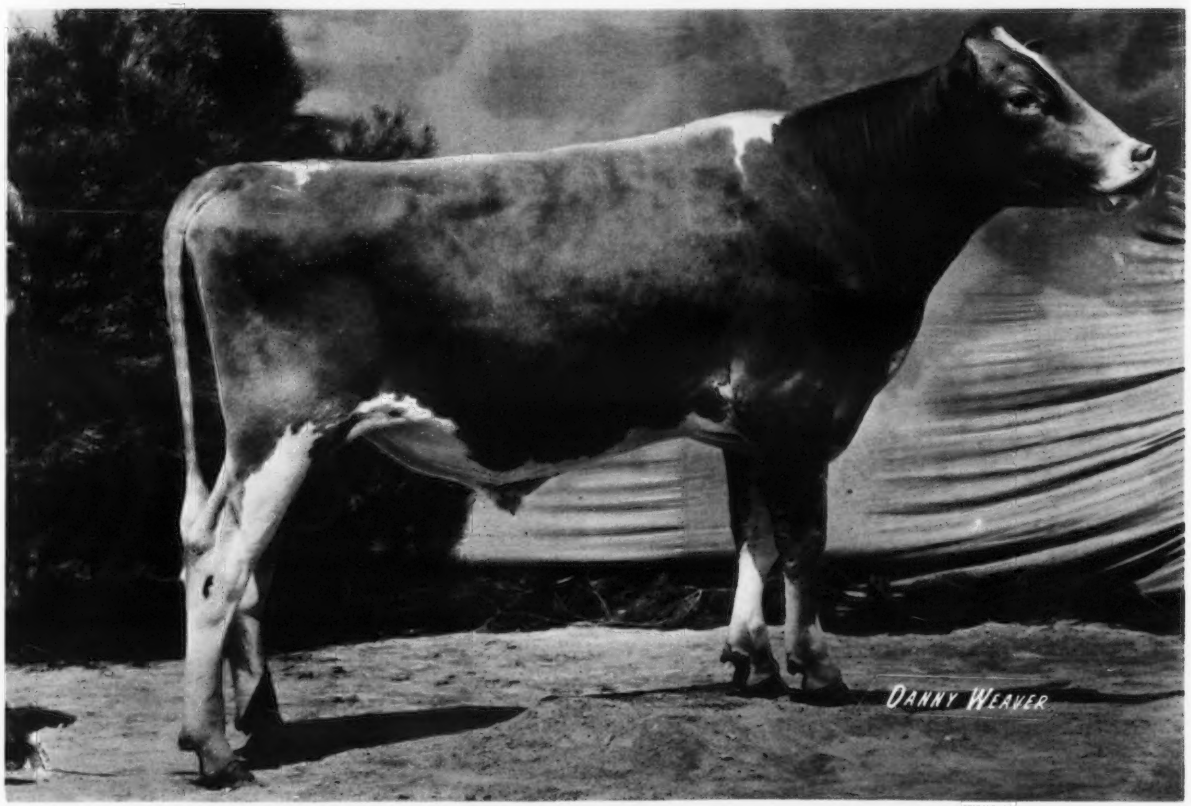

VALLEY SET G JOHN

First prize yearling bull and junior champion. Sire: Valley Set Prince General. Dam: Valley Set Lady Joan. Breeder and owner: Russell J. Wenger and Sons, Goshen, Indiana.

NATIONAL JUNIOR CHAMPION - MADISON

VILLA CREST W MERRY

First prize senior yearling heifer and junior champion. Sire: Villa Crest Waterloo. Dam: Villa Crest P Miss. Breeder and owner: Virgil C. Weaver, Goshen, Indiana.

NATIONAL GRAND CHAMPION - MADISON

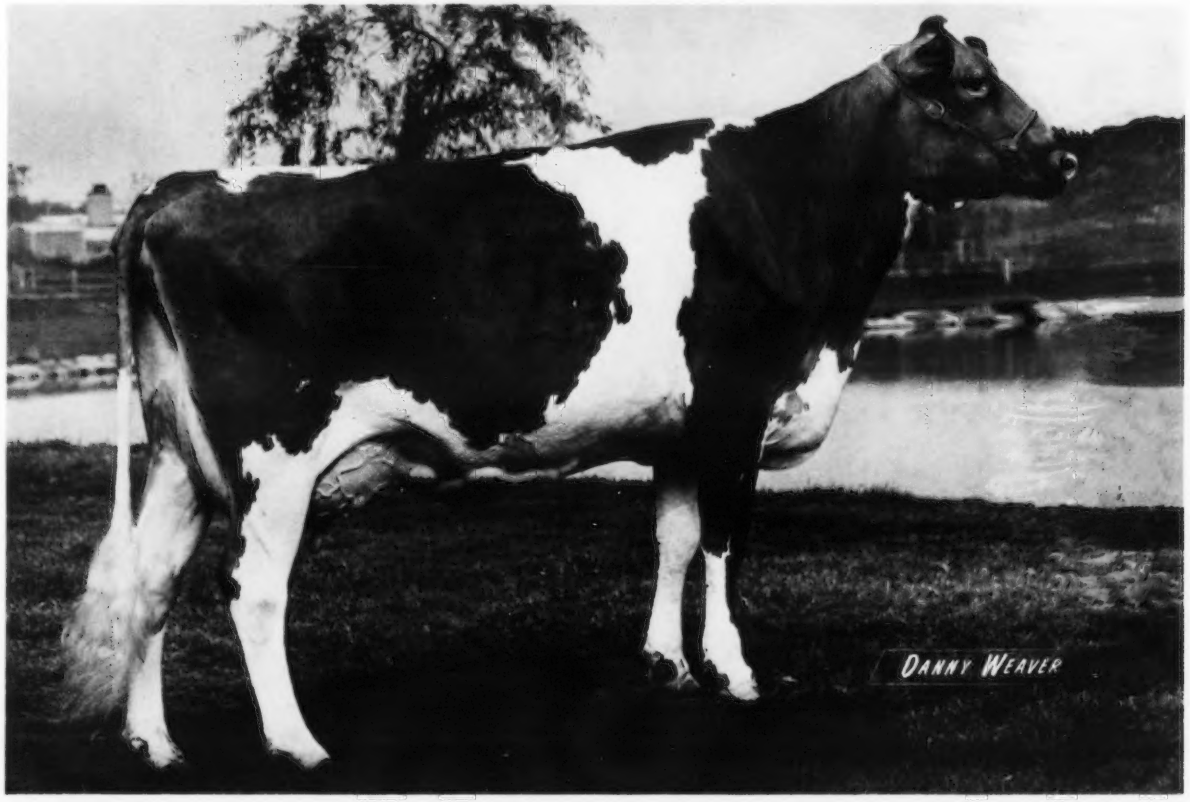

U V M PRINCESS RAMONA

First prize cow, three years and under four, and senior and grand champion, winner of the Douglaston Manor Trophy. Sire: Lyrene May Rose Prince. Dam: U V M Vern Rosalie. Breeder: Vermont Agricultural Experiment Station, Burlington, Vermont. Owner: Dr. Maurice L. Weldy, Goshen, Indiana.

Kleinpeter FARMS

REGISTERED GUERNSEYS

ROUTE 6, BOX 50, BATON ROUGE, LOUISIANA 70815 PHONE 937-2121

EIGHT MILES SOUTH OF BATON ROUGE SIXTY MILES NORTH OF NEW ORLEANS ON U.S. HIGHWAY 61

Leon R. Kleinpeter, Sr., President Thomas G. Kleinpeter, Manager Andrew Morris, Herdsman

DHIR Testing Green Meadow Breeding

COWS IN A BULL ISSUE? . . . WHY NOT – THEY PAY THE BILLS

Three Recent Additions To Our Herd

Walker Farms Rex Fickle
10800–457–2-2DHIR–305–2x
14900–653–3-7DHIR–305–2x
Sire: Pine Vista Rex
Dam: Walker Farms Curt Fickle
(VG 3 times)
17020–764–7-3DHIR–305–2x
A daughter of **Curtiss Candy Sir Curtiss.**

Walker Farms C. Fairy
On test with 5593–228–2-6–2x in 96 days.
Sire: Housleys J. Champion
Dam: Walker Farms Handy Fairy
9430–486–3-8DHIR–305–2x
A daughter of **Walker Farms Curt Handy Man.**

Walker Farms Nance Nan
10210–466–2-10DHIR–305–2x
10270–493–3-11DHIR–305–2x
Sire: Norgerts Royal Nance
Dam: Walker Farms Tony Fawn (VG 3 times)
8610–424–4-11DHIR–305–2x
A daughter of **McDonald Farms Jolly Tony.**

We are breeding to top AI sires, including –

BURGERS PLACE BILLY
AI Gold Star Sire

WESTERN GLOW DARIMOST
AI Gold Star Sire

HOUSLEYS J. CHAMPION
AI Gold Star Sire

NORGERTS ROYAL NANCE
AI Gold Star Sire

Visitors Always Welcome

Please address correspondence to Leon R. Kleinpeter, Jr., R. 6, Box 50, Baton Rouge, La. 70815

THREE GENERATIONS OF EXCELLENTS

Mother

PINE RIDGE BOUQUET
Excellent 5 times
Gold ★ Dam
Lifetime Production: 128370M–6,821F.
7 daughters, all have records over 10,000 lbs. of milk.
6 classified daughters, 2 E, 3 VG, 1 D.
Bouquet was granddam of the Best 3 Females at NDCC, 1972.

V. Fame Daughter

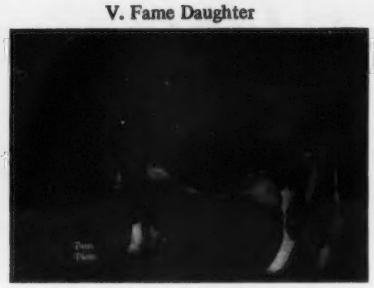

PINE RIDGE FAMES BONNET
Excellent 3 times
1st 2-Year-Old, Minn., 1965
NDCC Production Award, 1969
17160–933–7-4DHIR–365–2x
15650–709–6-4DHIR–300–2x
15630–776–4-1DHIR–305–2x
3 tested daughters:
Pine Ridge B Holloween (VG), 11480 – 557 – 2-6DHIR – 305 – 2x; Pine Ridge Royal Belle (VG), 10920 – 462 – 2-5DHIR – 305 – 2x.

Darimost Daughter

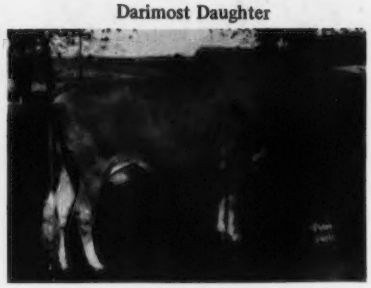

PINE RIDGE DARI BELLE (E '72)
Best Uddered 4-Year-Old, NDCC, 1972
Member 1st Best 3 Females NDCC, 1972
Res. Gr. Ch., Type Conference, 1972
Member 2nd Produce, NDCC, 1972
Helped us win Premier Breeder Award at NDCC, 1972
13800 – 673 – 2-10DHIR – 365 – 2x, 15440 – 760 – 4-0DHIR – 365 – 2x (pending).
3 daughters in the herd.

BULLS IN SERVICE . . . PINE RIDGE KING ORE a son of our former herd sire, **Woodacres Kings Bond,** he out of Dewan Farms Princess Blondelle (E), 14682 – 654 – 5HIR – 305 – 2x, member of AA Produce of Dam, 1963, Res. AA Produce, 1965. Dam: **Leander Iris J.C. Bondie** (VG), 16811 – 703 – 7HIR – 305 – 2x. His Univ. of Minn. Pred. Diff. +462 lbs. milk. 4 daughters classified, all VG. **A FATHER-SON COMBINATION – PINE RIDGE TOP BANDIT,** a son of **Top Command** out of **Pine Ridge Bright Bambi,** 13440 – 626 – Jr4DHIR – 305 – 2x (the Gold Star Bouquet family), **PINE RIDGE LYNX,** a son of **Top Bandit** out of **Pine Ridge Artics Lucy,** 14680 – 718 – Jr4DHIR – 305 – 2x.

GOLD STAR GUERNSEY BREEDER IN 1971 FOR THE FIRST TIME . . . 30 DHIR records average 12256 lbs. milk, 599 lbs. fat, ME–305–2x, 30 classified average 84.7.

PINE RIDGE FARM

Chris W. Skaar & Sons
Hayward, Minnesota 56043
Tel. (507) 373-9233

APPLE CREEK FARM

Is proud of the daughters of –

DARI KING OF APPLE CREEK

The first two daughters to freshen have completed their lactations –

Dari Mary of Apple Creek (VG–86)
12777–575–2-2DHIR (ME–305–2x)

Dari Katy of Apple Creek (VG–84)
12577–624–2-3DHIR (ME–305–2x)

Improvement over dams' classification average 5 points.

Other daughters are beginning to freshen in the herd, and these should all classify and produce as well. They surpass in Dairy Character, Udders, Feet and Legs.

DARI KING is a **Darimost** out of a VG 4x King Hal daughter, **Toma Hals Seven.**

For extended pedigree and semen prices, write or visit

APPLE CREEK FARM

Forrest Ingram & Sons — Apple River, Ill. 61001
Located ½ mile south of Apple River. Tel. 815–594-2392.

YOU CAN NOW BREED TO OUR DISPATCH SON FROM THE STRONG KITTY FAMILY

SPRING FLO DISPATCH KING
Born December 6, 1965
Sire: **Mulhocaway Butterfat Dispatch**
AI Gold Star Sire
Dam: **Spring Flo Kitty (VG)**
11 lactations total 126,769 lbs. milk, 5,737 lbs. fat, including 14010 – 624 – 8-1DHI – 332 – 2x.

We are also breeding to –

SPRING FLO KINGS BRUCE
Born April 21, 1970
A son of Spring Flo Dispatch King (see above.)

Also Using Top AI Sires –

LYRENE MAY ROSE PRINCE
VILLA CREST P. LEADER
WESTERN GLOW DARIMOST
WESTERN GLOW DARI FINANCIER

We usually have a choice selection of females to offer.

Plan To Pay Us A Visit

Spring Flo Farm

Oscar A. Miller
Route 1, Black Creek, Wisconsin 54106
Tel. 414–833-6602
4 miles east on Hwy. 54, junction of X County Road

PETE'S THE ONE . . . ORDER YOUR SUPPLY OF SEMEN TODAY!

WAGNERS S. PETE

Owned jointly with Oak Hollow Farm, The Dilov Corporation, Genoa City, Wis.

Note:
His first daughter is now fresh at 2 years, 2 months
1st month – 59.5 lbs. a day
2nd month – 66.4 lbs. a day
3rd month – 64.9 lbs. a day
Pred.: 15948 M – 696 F

News Flash!
Our Diamond bull, bred like the Pete bull, was 1st 2-Year-Old and 6th 2-Years and Over at this year's National, Madison, Wisconsin.

NOMINATED FOR ALL-AMERICAN, 1969, 1970
A Show Ring Winner With The Inheritance To Sire PRODUCTION And TYPE.

GREAT COW FAMILIES CLOSE-UP

The VIRTUE And SONSIE Families On The Top Side

The BELINDA PEARL And ROSE Family On The Bottom Side

His Dam

Rose Line Champs Portia (VG)
13330–603–2-7DHIR–365–2x
Illinois State Production Leader For Both MILK And FAT
Topped the 1969 Land Of Lincoln Guernsey Classic at $1,510.
Sire: Ansmil Champion Chum
AI Gold Star Sire
USDA Summary 5/72 . . 163 daughters, 62 herds, **a Pred. Diff. of +635 lbs. MILK, 87% Repeatability,** 53 classified average 83.9.

His Sire

Hanover Hill Fame Success
AI Gold Star Sire
USDA Summary 5/72 . . 127 daughters, 70 herds average 11110 lbs. MILK, 479 lbs. FAT, **a Pred. Diff. of +727 lbs. MILK,** 83% Repeatability, 53 classified average 85.0.
Sire: Henslee Farms V. Fame
AI Gold Star Sire
The Virtue Family
Dam: Hanover Hill Pre Soya (E–91.5)
14042–660–4-8HIR–305–2x
She is out of a daughter of Bethany Sonsie (E–92.5), that stems direct from the Hardwicks Sonsie family – she dam of 11 tested daughters.

PETE SEMEN IS AVAILABLE

Call or write Richard Peck, Oak Hollow Farm, The Dilov Corp. (Tel. 414–279-3308), Genoa City, Wis. 53128. See his calves at our farm. They, like his sire, have terrific stature, bone and strength.

Remember to order **Wagners S Pete** semen from Richard Peck, Manager, Oak Hollow Farm, Genoa City, Wis., Tel. 414–279-3308.

A Small Select Herd, "Where We Don't Own All The Good Ones, But The Ones We Own Are Good Ones."

GOLD STAR GUERNSEY HERD, 1971

Top DHI Guernsey Herd In Illinois In 1971 . . . 12650M–621F–24 Cows

Top DHIR Guernsey Herd In Illinois In 1971 . . . 17 Records Average 13801M–682F

Audrey D. Wagner, Owner
Tel. 815–457-2261

WAGNER GUERNSEY FARM
Route 1, Cissna Park, Illinois 60924

MYOWN . . . Largest Guernsey Herd In Illinois

We Are Breeding To This Trio Of Gold Star Sires –

HOUSLEYS J. CHAMPION, Gold Star Sire 5/72. USDA Summary 5/72 . . 108 daughters, 37 records average 12263 lbs. milk, 556 lbs. fat, Pred. Milk Diff. +730 lbs., 62% Repeatability, 198 classified average 83.8.

LYRENE MAY ROSE PRINCE, Gold Star Sire 1/71. USDA Summary 5/72 . . 1590 daughters, 414 herds average 11160 lbs. milk, 530 lbs. fat, Pred. Milk Diff. +473 lbs., 97% Repeatability, 871 classified average 84.7.

WESTERN GLOW DARIMOST, Gold Star Sire 1/68. USDA Summary 5/72 . . 2538 daughters, 495 herds average 11222 lbs. milk, 527 lbs. fat, Pred. Milk Diff. +423 lbs., 98% Repeatability, 1368 classified average 84.7.

In addition to these Gold Star Sires, we are sampling **LOCKSHORE T M WISTAR** and **PINE VISTA PROGRESS.**

Finished in September with actual rolling herd average – 122 cow years, 12727 lbs. milk, 610 lbs. fat.

Breeding Stock For Sale . . . Write Us Your Needs

Farm is located 3 miles west, 4½ miles south and ½ mile west of Fairbury.

MYOWN GUERNSEYS

Chenoa, Illinois 61726

Myron Erdman, Owner
Tel. Fairbury 692-3090
Area Code 815
Norman Beits, Herdsman

Gold Star Breed 1963-1965

A Home-Bred Bull From the Queenie Family . . .

PECKS PHAROAHS HORNET

Over 40 daughters in the herd – 15 are in milk and several more due to freshen. His daughters are impressive, and breeders like their uniformity. **Hornet Stems Direct From One Of Our Best Female Lines.**

Sire: **Woodacres Butterfat Pharoah,** a son of Mulhocaway Beauty Butterfat, Gold Star Sire, 1959, and out of Woodacres Lady Jane (E 3 times), *16271 – *817 – Jr3 – 305 – 2x, she out of Senecaside Meryl (E 7 times–94.5), Gold Star Dam, 5 times an All-American Aged Cow, 3 times a National Grand Champion.

Dam: **Pecks Jolly Queenie** (VG 5 times), lifetime production, 10 lactations total 100,513 lbs. milk, 4,910 lbs. fat, 3,190 days, 2x, including 12561 – 664 – 5HIR – 305 – 2x, 12770 – 628 – 8DHIR – 305 – 2x. She is also the dam of Pecks Fames Crocus (VG), 12542 – 652 – Jr3HIR – 365 – 2x, and Pecks Dandy Ginger (VG), 11152 – 597 – 2-9DHIR – 355 – 2x. Her next dams on the female side are all Very Good. She stems from the same female line as Pecks Kings Onella, *16032 – 664 – Jr3HIR – 365 – 2x.

A Home-Bred Bull That Traces Direct To Our Foundation Sire – McDonald Farms King Magician . . . We Still Breed A Few To Kings Magician Through His Frozen Semen – **PECKS FRIARS MAGICIAN**, born December 15, 1969. Sire: **Pecks Dandy Friar**, USDA Summary 5/72 . . 19 daughters, 3 herds average 10336 lbs. milk, 471 lbs. fat, Pred. Milk Diff. +147 lbs., 28% Repeatability, 15 classified average 83.0, a son of Pecks Rose Kings Dandy, out of Pecks Chiefs Dahlia (VG), 14247 – 631 – Jr2HIR – 365 – 2x. Magician is out of **Pecks Kings Bella**, 14229 – 703 – Jr3HIR – 365 – 2x, 13922 – 709 – Sr4HIR – 365 – 2x, a daughter of King Magician. **MAGICIAN WAS FIRST YEARLING AND JUNIOR CHAMPION, ILLINOIS STATE FAIR, 1971.** He is a full brother to Pecks Friars Jella, 11440 – 527 – 2-6DHIR – 305 – 2x, 13499 – 600 – ME – 305 – 2x.

We are breeding to top AI sires, and usually have a choice bull calf for sale – reasonably priced.

Visitors Always Welcome

PECK'S GUERNSEY FARM

Marion & Oscar Behling, Owners — Tel. 312 — 584 - 5272 — **Route 1, Box 303C, Corron Road** — **SAINT CHARLES, ILLINOIS 60174**

Farm located on Corron Road, 1½ miles north of Wasco — Wasco is on Route 64 about 6 miles west of Saint Charles.

OAK HOLLOW FARM

BREED TO PETE

His 3 Nearest Sires Are ALL AI GOLD STAR SIRES, ALL WITH HIGH PLUS MILK PRED. DIFF. OF +727 lbs. milk with 83% Repeatability; +163 lbs. milk with 99% Repeatability, and +645 lbs. milk with 88% Repeatability.

HIMSELF

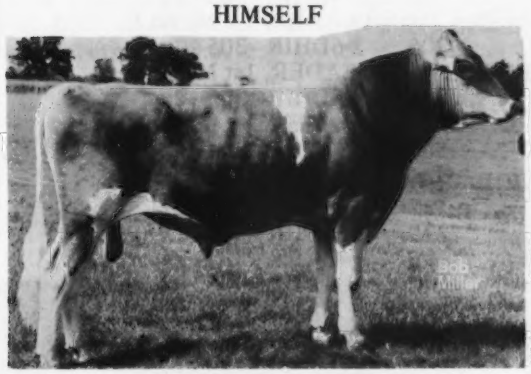

WAGNERS S. PETE
Born July 12, 1968
Owned jointly with Audrey D. Wagner, Wagner Guernsey Farm, Cissna Park, Illinois.

BREED TO PETE – PETE SEMEN IS FOR SALE

His Sire

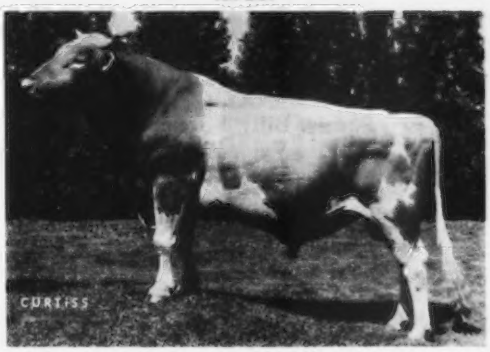

Hanover Hill Fame Success
AI Gold Star Sire 1/72, USDA Summary 5/72 . . 127 daughters, 70 herds average 11110 – 479, **a Pred. Diff. of +727 lbs. MILK,** 83% Repeatability, 53 classified average 85.0.

His Dam

Rose Line Champs Portia (VG)

Top of the 1969 Land of Lincoln Guernsey Classic.

13330–603–2-7DHIR–365–2x
Illinois State Production Leader for both MILK and FAT.

His Dam's Sire

Ansmil Champion Chum, AI Gold Star Sire 2/69, USDA Summary 9/72 . . 175 daughters, 64 herds average 10582 – 453, **a Pred. Diff. of +645 lbs. MILK, 88% Repeatability, 54 classified average 83.9. Sire: Hominy Hill Champion,** Gold Star Sire 5/68. Dam: **Wagners Belinda Pearl** (E 6 times), 15250 – 727 – 2DHI – 363 – 2x, 20170 – 858 – 3DHI – 347 – 2x, 17311 – 806 – 4DHI – 345 – 2x, 15418 – 631 – 5HIR – 365 – 2x, 13814 – 543 – 7DHIR – 365 – 2x, 14630 – 596 – 9DHIR – 305 – 2x. She is by a bull that comes from the Rose Dimple family that has done so much at Roes-MOR, Flanagan, Ill.

His Sire's Sire

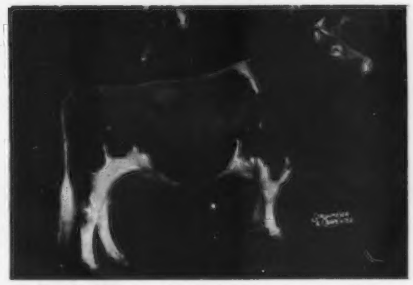

Henslee Farms V. Fame, AI Gold Star 1/68, USDA Summary 5/70 . . 2274 daughters, 780 herds average 9940 – 448, **a Pred. Diff. of +163 lbs. MILK,** 99% Repeatability, 981 classified average 83.0. Dam: **Western Glow Fames Virtue** (E 3 times), *15190 – 635 – Jr2 – 365 – 2x, 15370 – 763 – Sr4 – 365C – 2x, 14427 – 712 – 5yrs – 304 – 2x. Sold in 1959 for $10,000. Dam of Henslee Farms Fames Melinda (E 3 times), sold for $3,000, 13590 – 579 – Sr3DHIR – 305 – 2x, and Gayoso View Top Command, AI Gold Star Sire.

Peter Volid, Owner
Genoa City, Wisconsin 53128

THE DILOV CORPORATION
Tel. 414–279-3308

Richard Peck & Sons
Farm Managers

SUNRISE GUERNSEYS COMBINE PRODUCTION AND TYPE

1971 PRODUCTION . . . 44 DHIR records averaged 13430 lbs. milk, 4.8%, 638 lbs. fat, ME–305–2x

6 STATE PRODUCTION LEADER RECORDS IN 1971

10TH HIGH HERD IN THE COUNTRY FOR MILK IN 1971 (30-50 records)

	MILK	FAT	DIVISION
Sunrise Prince Athena	14410	728	2-4DHIR–305–2x
	1971 STATE PRODUCTION LEADER, 1st M, 1st F		
Sunrise Billy Noreen	15860	705	2-6DHIR–305–2x
	1971 STATE PRODUCTION LEADER, 1st M, 1st F		
Sunrise Star Izola	16070	793	3-5DHIR–305–2x
	1971 STATE PRODUCTION LEADER, 1st M, 1st F		
Sunrise Valor Debby Tid	17580	863	5-6DHIR–304–2x
NATIONAL CHAMPION – JUNIOR SHOW, 1970, 1971			
Sunrise Billy Noreen	16750	787	3-8DHIR–305–2x
Sunrise Valor A. Aubee	15310	775	5-3DHIR–305–2x
Sunrise Valor Cherry	14120	696	4-4DHIR–305–2x
Sunrise Valor Charming	14140	611	4-1DHIR–305–2x
Sunrise Star Mary Ann	14810	699	3-2DHIR–305–2x

HERD CLASSIFIED FOR THE 3RD TIME IN 1972

23 HEAD . . . 1 Excellent – 15 Very Good – 5 Desirable – Average 84.8

We are breeding to top AI sires, such as **Western Glow Darimost**, Gold Star Sire, and **Tannery Hill Florets Command**, a Top Command son.

PRODUCER FOR CAROLINA DAIRY, INC.

Charles A. Bridges, Jr.
Route 5, Shelby, N. C. 28150
Tel. 538 - 5582

PLAN TO VISIT OUR HERD

SUNRISE FARM
13 miles north of Shelby, 1½ miles southwest of Polkville

MYRTLEDALE GUERNSEYS COMBINE
Production And Type

1971 PRODUCTION . . . 139 DHIR records average 11885 lbs. milk, 595 lbs. fat, ME–305–2x **4TH HIGHEST HERD IN THE COUNTRY FOR MILK** (125 or more records)

1971 DHI AVERAGE . . . 11117 lbs. milk, 547 lbs. fat. 12th highest DHI Guernsey herd in the Southeast among the 58 herds on DHI test – ACTUAL PRODUCTION

1972 PRODUCTION . . . The first 86 DHIR records average 11957 lbs. milk, 4.6%, 556 lbs. fat, ME–305–2x

HERD CLASSIFIED 3 TIMES . . . On our 1971 classification we had 91 HEAD . . . 1 Excellent – 47 Very Good – 37 Desirable

We Test . . . We Classify . . . We Show

We Occasionally Have Stock For Sale
And
We Consign To Show Window Sales

Marvin, Bennett and Perry Hamm, Owners
Route 4, Box 105B
Newberry, S. C. 29108
Tel. 276-3868

MYRTLEDALE FARM
1 mile south of Newberry on Caldwell Street, Hwy. 395

3 AI GOLD STAR SIRES – ALL WITH PLUS MILK PRED. DIFF. FOR DAUGHTERS OVER HERDMATES – ARE LEAVING THEIR IMPRINT ON OUR HERD.

A NANCE Daughter

NORGERTS ROYAL NANCE, AI GOLD STAR SIRE
USDA Summary 1/71 . . 5,231 daughters, 1,187 herds a **Pred. Diff. of +530 lbs. MILK, 99% Repeatability, 2,471 classified average 83.6.**

CROASDAILE NANCES ODESSA
10370 – 514 – 2-7DHIR – 305 – 2x, 10680 – 533 – 3-7DHIR – 305 – 2x, 11120 – 528 – 4-10DHIR – 292 – 2x, 12310 – 555 – 5-9DHIR – 305 – 2x. Dam: Bayville Socute Oleander (E 4 times), 12 lactations total 134,658 lbs. milk, 6,382 lbs. fat, 3,598 days.

A V. FAME Daughter

HENSLEE FARMS V. FAME, AI GOLD STAR SIRE
USDA Summary 5/70 . . 2,274 daughters, 780 herds, a **Pred. Diff. of +163 lbs. MILK, 99% Repeatability,** 981 classified average 83.0.

HILLANDALE FAMES LYDIA
13150 – 554 – 3-0DHIR – 305 – 2x, 15610 – 683 – 5-6DHIR – 305 – 2x, 13750 – 599 – 6-7DHIR – 305 – 2x

A COMMAND Daughter

GAYOSO VIEW TOP COMMAND, AI GOLD STAR SIRE
USDA Summary 9/71 . . 2,290 daughters, 815 herds, a **Pred. Diff. of +680 lbs. MILK, 99% Repeatability,** 926 classified average 83.7.

CROASDAILE COMMANDS REGGIE
9740–484–2-1DHIR–305–2x
She is dam of CROASDAILE NANCES ROGER, born August 27, 1967. Sire: Norgerts Royal Nance, AI Gold Star Sire.

Our Herd Has Been Classified 3 Times
1970 Classification . . . 85 HEAD . . . 2 E – 31 VG – 35 D

Our Excellents – Croasdaile Commands Eve (E '70), 14450 – 706 – 2-5DHIR – 305 – 2x, and Bayville Busy Marianna (E '68 '69 '70), 12120 – 536 – 4-4DHIR – 305 – 2x.

STOCK FOR SALE — PLAN TO VISIT OUR HERD

Farm is located 1 mile north of Durham, just off Hillandale Road, Route 2, Carver St. Extension

Federal Accredited 582103 **State Bang's Free No. 156**

CROASDAILE FARM **DURHAM, NORTH CAROLINA 27702**

FRANCES HILL FOX
HERBERT J. FOX } Owners

Tel. 477 - 5685

RALPH W. PETERS, Mgr.
ROBERT RIGSBEE, Herdsman

A FOUNDATION SIRE . . . A PLUS MILK PRED. DIFF. BULL

EDISTO FARMS J. COLONEL

USDA Summary 5/72 . . 40 daughters in our herd average 11675 lbs. milk, 497 lbs. fat, **a Pred. Diff. of +207 lbs. milk,** +1 lb. fat, 26% Repeatability, **32 classified average 85.3.**

On our last classification we had 19 by COLONEL –

1 Excellent – Big Creek J.C. Nancy (E '71), 12680–612–2-7DHIR–305–2x, 12050–607–3-8DHIR–305–2x

16 Very Good – 2 Desirable – an average of 86.57

PREMIER BREEDER AND EXHIBITOR, SOUTH CAROLINA STATE FAIR AND SOUTHEASTERN FAIR, ATLANTA, 1972.

A PRINCE FROM THE SAME LINE AS **BIG CREEK CHAMP ADMIRAL**, First Bull, Junior Champion, S. C. State Fair; Junior and Grand Champion, Atlanta, 1972.

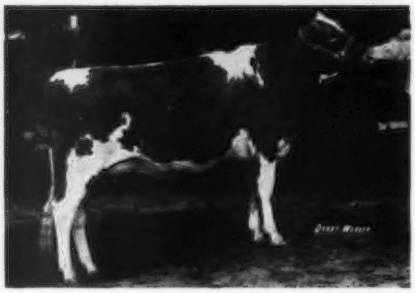

◀ **BIG CREEK P. ALINE (VG '71)**
Born July 1, 1968
Sire: Lyrene May Rose Prince
AI Gold Star Sire
Dam: Big Creek Hill Farms F. Adele
1st Produce, S. C., 1969, 1971; 1st Produce, SE.W, 1971. She is also the dam of **Big Creek J. C. Ada,** 11140 – 502 – 2-4DHIR – 293 – 2x, 12150 – 585 – 3-6DHIR – 305 – 2x.
A COLONEL DAUGHTER AND DAM OF ADMIRAL.
P. Aline is a maternal sister to Big Creek S. Agnes, Senior and Grand Champion, S. C., 1972.

We are breeding to Prince, Colonel, Champion, and the Patrician Syndicate bull, FALCONS WISTAR PATRICIAN.

STOCK OCCASIONALLY FOR SALE – PLAN TO VISIT US

The farm is located 6 miles east of Saluda on Hwy. 194.

George Coleman & Sons, Owners
Tel. 445-6262

BIG CREEK HILL FARM
R. 5, Saluda, South Carolina 29138

A Darimost Son Out Of A Very Good Chum

MAJAVIN CANDYS DARI BUDDY

Born July 1, 1971

Sire: Western Glow Darimost, USDA Summary 9/72 . . 2830 daughters, 545 herds average 11156 lbs. milk, 524 lbs. fat, a Pred. Diff. of +395 lbs. milk, +25 lbs. fat, 98% Repeatability, 1500 classified average 84.7.

Cleco Chums Candy (VG 3 times–88-88.5-89)
18409–840–2-5–ME–305–2x
19764–790–3-5–ME–305–2x
14289–596–4-4–ME–305–2x
16978–673–5-4–ME–305–2x
E.R.P.A. +5176M, +173F

Sire: Clear Springs Butterfat Chum
USDA Summary 5/72 . . 30 daughters, 13 herds average 10819 lbs. milk, 494 lbs. fat, a Pred. Diff. of +205 lbs. milk, +8 lbs. fat, 48% Repeatability, 21 classified average 84.4.

His Dam

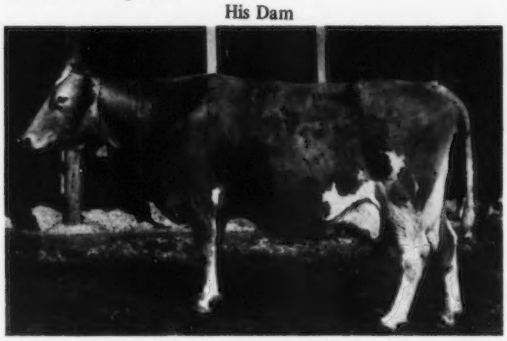

A FULL BROTHER TO BUDDY WAS BORN AUGUST 6, 1972

A FULL SISTER IS JUST FRESH AS A TWO-YEAR-OLD AND LOOKS GREAT

We are also breeding to LYRENE MAY ROSE PRINCE and WESTERN GLOW DARIMOST

Plan To Pay Us A Visit

PRODUCERS FOR CAROLINA DAIRY, INC.

Melvin L. Outen and Sons (Steve, Tim & Jim)
Tel. 704 — 753 - 1987

MAJAVIN FARM
Route 9, Monroe, N. C. 28110
8 miles north on US 601

"Support Your Local 4-H Club"

1

NANCE'S LEADER OF MAPLE VUE
USDA 9-72 10 daus. 2 herds
Pred. Diff. +854 +31 +$51 20%
16 Class. Daus. Av. 84.8

2

WYNO FAME'S JASON
USDA 9-72 18 daus. 1 herd
Pred. Diff. +384 +11 +$21 24%
12 Class. Daus. Av. 83.0

3

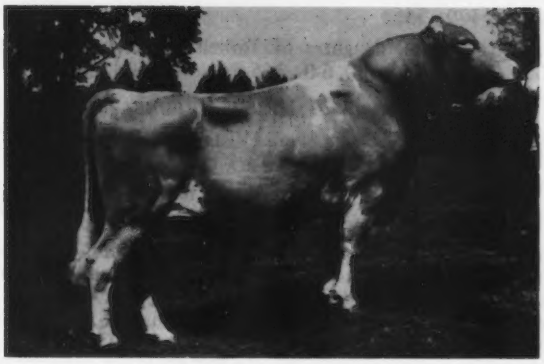

CAR-DALE VALOR'S ACE
USDA 9-72 15 daus. 1 herd
Pred. Diff. +260 +19 +$23 21%
8 Class. Daus. Av. 84.6

SOLID PERFORMERS

...SENSIBLY PRICED

Tap the rich heritage offered by these three sons of Gold Star sires. They're already making strong bids for some of the top spots of the breed in both production and type improvement. Every one of them offers well above average performance at well below average cost. Give them a try. We'll bet you'll try them again — and again — and again.

SEMEN NATIONALLY AVAILABLE. Send for new sire books and information about Midwest's Total Herd Improvement Program including, Herd Appraisal, A.I. Training, Custom Freezing, and many other profit-improving aids.

MIDWEST BREEDERS COOPERATIVE
SHAWANO, WISCONSIN 54166

VEGUITA GUERNSEY DAIRY

Introducing A Young Bull We Will Begin To Use Soon

VEGUITA HOLLYS TOP COMMAND

Sire

Gayoso View Top Command

Maternal Great Great Granddam

Golden Glow Bruces Hazel (see below)

Hazel, one of the original matrons of our "H" family, is the maternal great great granddam of Hollys Top Command. Almost without exception the members of this "H" family have been good typed, average sized, profitable, producing and reproducing cows.

Sandia Vista Champ Holly – dam of Hollys Top Command. A daughter of Housleys J. Champion, Gold Star Sire. Holly is 84% classified as a stale 2-year-old. Her record started at 2-3, 289 days, 11430–494, relative value to herdmate comparison 119%.

2nd Dam: **Sandia Vista Hannah** (VG twice–87.5), daughter of Franchester Cecilias Bonanza, Gold Star Sire. 4-6 284 days 15290 655, 5-6 308 days 14050 620.

3rd Dam: **Sandia Vista D. Heather** (VG), daughter of Coldsprings Beautys Dictator. 1-11 424 days 12060 590, 3-2 378 days 17180 818, 4-6 364 15400 745.

4th Dam: **Golden Glow Bruces Hazel** (E twice), daughter of Tarbell Radiant Bruce. 2-11 307 days 11740 510, 4-0 297 days 12340 543, 5-0 305 days 10690 490, 6-0 365 days 17150 856.

Other Members Of The "H" Family

Sandia Vista Billy Heidi (E twice)
3-5 376 days 14000 621
4-7 365 days 16770 759

Sandia Vista Nance Heide (88.0 at 30 months)
1-11 287 days 12430 477

Dawn Eden Champ Helene (87.5 at 28 months)
1-10 375 days 12240 605

HOLLYS TOP COMAND is by the well-known **Gayoso View Top Command bull.** We have a great deal of faith in the Hollys Top Command bull because of past performance of his maternal family. He will be used quite extensively as soon as he is old enough. We are also using naturally, **MAURANA GONDOLIER PIRATE**, a son of **Maurana S. Butterfat Gondolier** and **Golden Harvest Wyn Petal** (E '72, 91.0 '71, E Mammary). The Pirate calves, our "Treasurers," impress us more all the time – beautiful heads, fine quality hides (skin), with good strength of bone.

A Special Thanks to A. Wendell Fuhriman.

His years of service to us in New Mexico have been much appreciated. We are hoping he will continue to attend our New Mexico Guernsey Judging Day for 4-H and FFA members. His efforts have helped to make it a success (over 500 participants in 1972).

Veguita Guernseys
Ralph Handley & Sons
David, Richard & Doug

Star Rt. 1, Box 22C
Veguita, New Mexico 87062
Tel. 505–864-8192

PRICE — BLACK FARMS

Division Of Price's Producers

Farms Address
Box 37
Arrey, New Mexico 87930
Tel. 505–267-3611

3,300 GUERNSEYS

G. Paul Black
President
J. Bradley Houston
General Manager
Robert B. Price, Jr.
Chairman Board

2 OF KUBILEE'S 3 SONS ARE ALREADY PLUS PROVED PRED. DIFF. SIRES. THEY HAVE ALL BEEN USED IN OUR HERD . . . 2 ARE AT ABS.

Picture taken on February 24, 1966, after finishing her Jr4 record, and still milking 55 lbs. a day.

PRICE-BLACK PRINCES KUBILEE (VG)
5 lactations total 122,388 lbs. milk, 5,424 lbs. fat, 1,794 days, all 2x, an average of 24,477 lbs. milk, 1,084 lbs. fat, 358 days, 2x.

MILK	FAT	DIVISION
*20525	797	Jr2–365–2x
*20142	*830	Jr3–305–2x
*22636	*997	Jr4–305–2x
*23420	*1121	5DHIR–305–2x
*25050	*1199	6-10DHIR–305–2x

9 Class Leading records when made, 5 were first for MILK, 2 were first for fat, one was 3rd for fat, one was 5th for fat.

2 OF HER SONS ALREADY HAVE USDA SUMMARIES – 5/72

2 OF HER SONS ALREADY HAVE USDA SUMMARIES – 5/72

PRICE-BLACK KUBILEES BRUCE . . . 155 daughters, 3 herds average 11804 lbs. milk, 500 lbs. fat, **a Plus Milk Pred. Diff. of +179 lbs. MILK,** +7 lbs. FAT, 27% Repeatability, 118 classified average 82.4.

PRICE-BLACK KUBILEES MAESTRO . . . 88 daughters, 5 herds average 12017 lbs. milk, 535 lbs. fat, **a Plus Milk Pred. Diff. of +226 lbs. MILK,** +13 lbs. fat, 26% Repeatability, 86 classified average 82.3. **A SON OF NANCE.**

PRICE-BLACK KUBILEE MISTER BOB – Born December 11, 1968 – A SON OF BURGERS PLACE BILLY – ONE OF THE GREAT BULLS USED AT ABS. **In November, 1971, we classified 92 BILLY daughters in our herd – 2 EXCELLENT – 48 VERY GOOD – 33 DESIRABLE.**

BOTH MAESTRO AND MISTER BOB ARE AT ABS

We are also breeding to AI sires, bulls like NANCE, BILLY, DARIMOST, MELBAS CHAMPION, CECILIAS BONANZA, NONAS AMBASSADOR and J. CHAMPION.

Henderson Stockton — A BREEDER OF ARIZONA FARMS GUERNSEYS OVER 50 YEARS

RANCH: 4000 S 51st Ave. Phone 253-8267
OFFICE: 507 Sec. Bldg., PHOENIX 85004. Phone 258-6121
Donald Stockton, General Manager

PLAN TO VISIT OUR RANCH

DON'T WAIT ANOTHER DAY . . . THE TIME IS NOW!
ORDER SEMEN FROM 1-2-3 OR ALL 4 OF THESE GREAT BULLS

ARIZONA FARMS HALF CENTURY, born March 10, 1970. Owned by the HALF CENTURY SYNDICATE and 12 Syndicate shareholders. NOW AT NOBA, INC., Tiffin, Ohio.
Sire: Liseter Brilliant.

HALF CENTURY IS A PATERNAL BROTHER TO GOLD AND SUNSHINE (pictured below)

LISETER BRILLIANT GOLD, Res. Senior and Res. Grand Champion Bull, National Guernsey Show, World Dairy Expo, 1972. Cliff Knight at the halter, Buck Stockton, Henderson Stockton, Owner, Molly Mitchell, National Guernsey Queen, and "Happy" Muller.
BRILLIANT GOLD IS A FULL BROTHER TO BRILLIANT SUNSHINE – DAM OF SUNRISE (see below). BRILLIANT GOLD IS ALSO SIRE OF GOLD BOUNTY (see opposite.)

FULL SISTER TO GOLD AND DAM OF SUNRISE

LISETER BRILLIANT SUNSHINE (E 3 times), 17550 – 810 – 7HIR – 305 – 2x, *24790 – 1152 – 9-3DHIR – 365 – 2x, Class Leader 9th for milk. 1st Aged Cow, Sr. & Gr. Ch., Great Western, 1965, 1st Aged Cow, Best Uddered Cow, Arizona, 1969, 1st Aged Cow, Best Udder of Show, National, 1970.

DAM OF HALF CENTURY

ARIZONA FARMS JANE (VG 4 times), *22210 – 1050 – 7-9DHIR – 305 – 2x, 8th for milk when made, *23690 – *1099 – 8-10DHIR – 305 – 2x, 2nd for milk, 6th for fat when made.

A BRILLIANT GOLD SON
ARIZONA FARMS GOLD BOUNTY
Born March 30, 1971

His Dam

ARIZONA FARMS BOUNTY BOUNTIFUL (E '71) 3rd 4-Year-Old, 2nd Best Uddered 4-Year-Old, National, 1971; 1st 4-Year-Old, 2nd Best Uddered 4-Year-Old, Res. Ch., Arizona State Fair, 1971; 3rd Aged Cow in a class of 31, National Guernsey Show, World Dairy Expo, 1972. 3rd generation of high producing Excellents. The dam of Bounty Bountiful is out of Liseter Flaming Buttercream – we have four daughters, one Excellent, two Very Good, and a 2-year-old that is Desirable.

SON OF BRILLIANT SUNSHINE

▼

ARIZONA FARMS SUNRISE
Born September 2, 1970

Sire: **Arizona Farms Beauty Brilliant,** he by AZ F Buttercream Brilliant out of Arizona Farms Soscaroline, a daughter of Arizona Farms Caroline (E 3 times–94.0). 1st Aged Cow, Sr. & Gr. Ch., Great Western, 1966, 1st Aged Cow, Sr. & Gr. Ch., 1st Aged Cow, Sr. & Gr. Ch., Md., Pa. A-A, 1967. Member Res. A-A, Sr. Get, 1967.

A DARIMOST OUT OF FANCY – What a Calf!

SHAMROCK DARI FRONTIERSMAN
Born March 22, 1972

Sire: **Western Glow Darimost, AI Gold Star Sire**
USDA Summary 9/72 . . 2830 daughters, 545 herds average 11156 lbs. milk, 524 lbs. fat, a Pred. Diff. of +395 lbs. milk, +25 lbs. fat, 98% Repeatability, 1500 classified average 84.7.

DAM OF DARI FRONTIERSMAN

NESLEKCIM FORTUNES FANCY (E twice)
1972 Classification E V D V V E E E E E V E E V – 93.0
13130–581–2-7DHIR–305–2x
17510–751–3-7DHIR–305–2x
13180–550–4-8DHIR–163–2x, still on test
1st 2-Year-Old, Arizona, 1970. 1st 2-Year-Old, 1st Best Uddered 2-Year-Old, National, 1970. All-American 3-Year-Old, 1971. 1st 4-Year-Old, Reserve Senior and Reserve Grand Champion, National, Puyallup, 1972. Winner of the Joe Eves Production Trophy, National, Puyallup, 1972. 2nd 4-Year-Old, 2nd Best Uddered 4-Year-Old, National, Madison, 1972.

Highest Priced Cow Sold At Public Auction In 1972 . . . Now Owned By E. C. Anderson, Bushy Park Farm, Wake, Virginia.

Sire: **Grain Meadow D. Fortune, USDA Summary 9/72 . . 84 daughters, 7 herds average 12288 lbs. milk, 532 lbs. fat, a Pred. Diff. of +431 lbs. milk, +10 lbs. fat, 39% Repeatability, 58 classified average 83.8.**

SHAMROCK GUERNSEY FARM, INC.

P.O. Box 50027
Tucson, Arizona 85703
Visitors Always Welcome

Norman P. McClelland, Owner
Tel. 887-0300

E. H. "Happy" Muller, Manager
Tel. 887-9700

FOLLOW THE OREGON TRAILS TO BETTER GUERNSEYS

OUR HERD SIRE FROM A GREAT COW FAMILY

WOODACRES SULTAN – Born March 4, 1966
Owned jointly by Atherton W. Hobler, Dave and Donna Leuthold, and Dan Leuthold.

SULTAN is sired by **Woodacres Emporer** and out of **Woodacres Queen Ruth,** that is a granddaughter of Senecaside Meryl, E 7 times, 5 times All-American Aged Cow, 3 times a National Grand Champion.

Maternal Sister

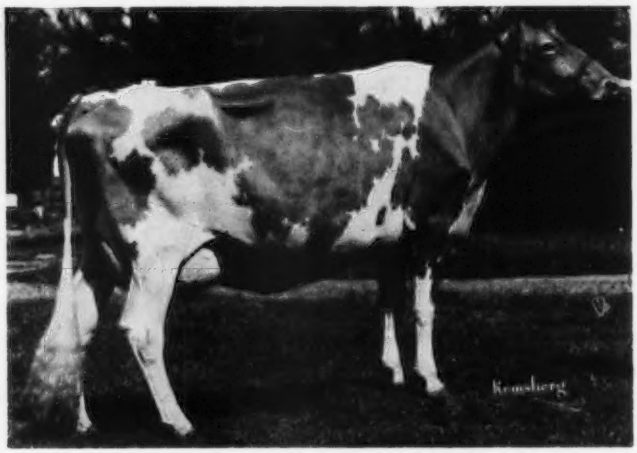

WALKER FARMS DARI RUTHIE
Sold for $6,000 in the Walker Farms Dispersal in July. Second High Cow Sold At Public Auction To Date. 1st Aged Cow, Senior and Grand Champion, Maryland State Fair, Eastern States Exp., Pa. All-American Dairy Show, 1972.

SULTAN is the sire of **Woodacres Silver Gail,** that was Res. All-American Junior Yearling in 1970, and sold in the Woodacres Dispersal for $1,700. His Junior Get was first this year at the Multnomah County Fair, Tillamook County Fair, Yamhill County Fair, Central Washington Fair, and the Oregon State Fair. They were second at the National Show at Puyallup.

The first daughter in the East to finish a record is **Woodacres Silver Rhoda** (86.5), whose first record was 11178 – 4.5 – 507DHI – 305 – 2x, with an ME of 14084 – 639. Rhoda is owned by Leon Perry, Stone House Farm, Orleans, Vermont.

The first daughter in the West to finish a record is **Wilsona Sultan Star,** not classified, whose first record is 10063 – 4.5 – 456DHI – 305 – 2x, with an ME of 11700 – 520. Star is owned by Dave & Donna Leuthold, Tillamook, Oregon.

A Sultan daughter at Jo-Mar Farm, Brooksville, Mississippi, **Woodacres Silver Stella,** in 216 days has 9589 milk, 370 fat and is projected to 14462 milk and 545 fat in 305 days M.E. Stella is out of a Darimost daughter, Vanher Dari Stella, which makes her the same breeding as Dari Ruthie (above).

Semen Is Available At 1–23 $4.00 per amp. plus shipping and transfers
24 And Over $3.50 per amp. plus shipping and transfers

EASTLAND FARM
Dave and Donna Leuthold
8540 Fairview Rd.
Tillamook, Oregon 97141
Phone: 503–842-6954

WILSONA FARM
Dan and Carol Leuthold
2425 McCormick Loop Rd.
Tillamook, Oregon 97141
Phone: 503–842-4877

WESTERN GLOW FARMS, Inc.

HOME OF THE GREAT DUCHESS FAMILY

ROUTE 2, BOX 151, BOW, WASH. 98232

T.B. AND BANG'S FREE

FRIEDRICHS BROS., OWNERS

HIGHLIGHTS ON WESTERN GLOW DARI FINANCIER

He goes to Carnation Breeding Service
Watertown, Wisconsin

Sr. Calf

Born November 8, 1969
Sire: **Willow Spring Financier,** Gold Star Sire 11/68.
Dam: **Western Glow Dari Duchess** (VG–88), one of the top Darimost daughters in our herd, **and from the GREAT Duchess family!**

ONE OF THE MOST ADMIRED BULL CALVES ON THE 1970 SHOW CIRCUIT

At 8 months of age, Financier was –

1st Bull Calf, Res. Grand Champion, Edmonton Exhibition, Edmonton, Alberta, Canada
1st Bull Calf, Red Deer Exhibition, Red Deer, Alberta, Canada
1st Bull Calf, Res. Grand Champion, Pacific National Exhibition, Vancouver, B. C.
1st Bull Calf, Western Washington Fair, Puyallup, Washington
2nd Bull Calf, Western National Guernsey Show, San Francisco, California

2-Year-Old

SENIOR AND GRAND CHAMPION AT THE 1972 NATIONAL SHOW AT PUYALLUP

Sr. Yr.

All-American Senior Yearling, 1971 First prize Senior Yearling Bull and Junior and Grand Champion at Calgary Exhibition, Western Washington Fair, and Pacific International Exposition; first Yearling Bull and Junior Champion at National Guernsey Show, San Francisco.

We Are Pleased Carnation Breeding Service Selected This **Outstanding Show Winner.**

HIS SEMEN WILL BE AVAILABLE from Carnation by the time this advertisement is published.

His oldest calves here at Western Glow are approaching the yearling stage, and **they are most pleasing.** We have never BRED a better individual and he is being used in many leading herds here in the States. This will give Dari Financier a chance to be proven.

WESTERN GLOW FARMS, Inc.

T. B. Accredited Herd No. 2

Friedrichs Bros., Owners

Rt. 2, Box 151, BOW, WASH. 98232
Tel. Edison 206–766-3933
Bang's Accredited No. 17

WESTERN GLOW FARMS
Ben and Ben Friedrichs, Jr.
Bow, Wash. 98232

MARKWELL FARM
Marvin Van Mersbergen
and Son
Lynden, Wash. 98264

WILL-O-WEST FARM
Lewis Van Mersbergen
and Sons
Lynden, Wash. 98264

WE PRESENT . . . J.L. Princess' Latest Son

WESTERN GLOW WISTAR PREMIER

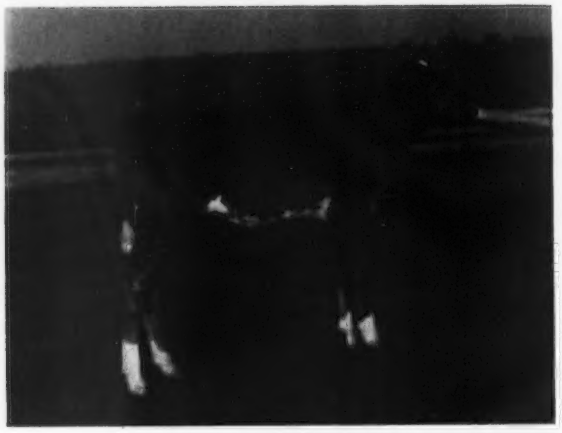

Born August 9, 1972

Sire: **Lyrene Myras Wistar**
USDA Summary 1/72 . . 122 daughters, 11 herds average 10752 lbs. milk, 503 lbs. fat, a Pred. Diff. of +644 lbs. milk, +32 lbs. fat, 93% Repeatability, 197 classified average 83.5.

Dam: **J.L. PRINCESS**

Classified
EXCELLENT 93.5

Purchased by us in the Woodacres Dispersal for $5,000.

15610–785–4-7DHIR–305–2x 14970–705–6-11DHIR–305–2x
19770–879–5-8DHIR–363–2x 16770–781–8DHIR–305–2x

MORE OF
THE GREAT J.L. PRINCESS FAMILY

PREMIER'S MATERNAL SISTER

WESTERN GLOW DARI PATRICE (VG–88.5)
12860–564–2-1DHIR–305–2x
15890–760–3-2DHIR–305–2x
11533–494–4-3 in 213 days
AT WESTERN GLOW

PREMIER'S MATERNAL SISTER

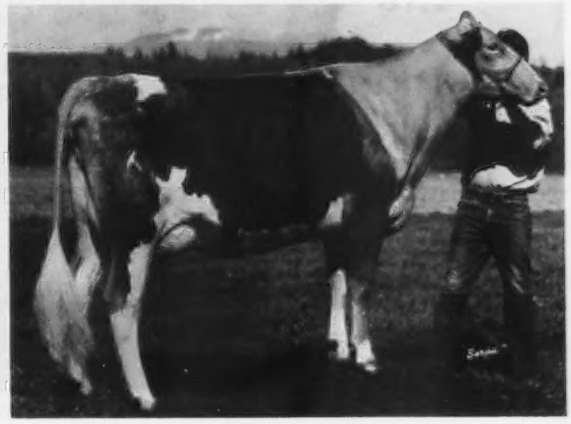

WESTERN GLOW DARI PRECISE (VG–87.5)
10360–525–2-2DHIR–305–2x
8921–444–3-3 in 187 days
1st Jr. Yr. Heifer, Western National, Evergreen Classic, W. Wash., Jr. Ch., W. Wash., 1970.
AT WESTERN GLOW

PREMIER'S MATERNAL SISTER

D. PRINCESS LORI (VG–89.0)
14280–787–2-6DHIR–365–2x
10590–561–3-10DHIR–279–2x
12826–640–5-0 in 234 days
AT FAR WEST FARMS

PREMIER'S MATERNAL BROTHER

WOODACRES FOND PRINCE
Sire: Fritzlyn Jeanettes Flash
AT ALL WEST BREEDERS, INC.

ANOTHER MATERNAL SISTER TO PREMIER – WESTERN GLOW FOND PRINCESS
Born May 17, 1971
Sire: Fritzlyn Jeanettes Flash
She is a full sister to Fond Prince (above)
AT WESTERN GLOW

PREMIER BREEDER – NATIONAL GUERNSEY SHOW, 1972
1972 HAS BEEN ANOTHER BANNER YEAR AT OLYMPIC VIEW

OLYMPIC VIEW A BANNER SENIOR GET
USDA Summary 9/71 . . 31 daughters, 3 herds average 12920 lbs. milk, 624 lbs. fat, **a Pred. Diff. of +504 lbs. milk, +26 lbs. fat,** 36% Repeatability, **34 classified average 85.1.**

Sire of the 1st Senior Get of Sire, National Guernsey Show, Puyallup, 1972.

A BANNER

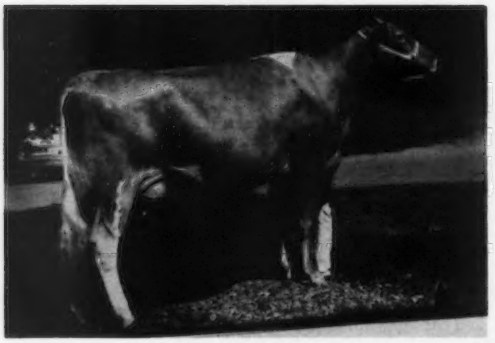

GRAYSMARSH B JANET
1st 3-Year-Old, 1st Best Uddered 3-Year-Old, member of the 1st Sr. Get of Sire, National, Puyallup, 1972.

A BANNER

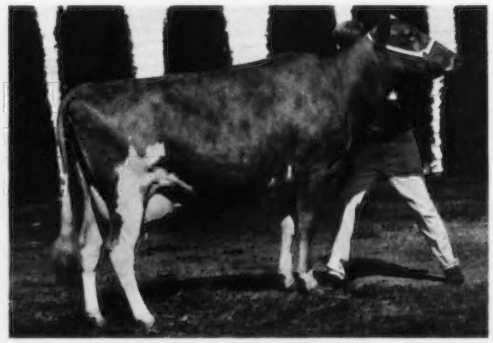

OLYMPIC VIEW B CERENA
1st 3-Year-Old, National Junior Show, Puyallup, 1972. Member of 1st Sr. Get, National, Puyallup. Member of 1st Produce of Dam, National, Puyallup, 1972.

Produce of Olympic View C. Cindy, 1st Produce, National, Puyallup, 1972.

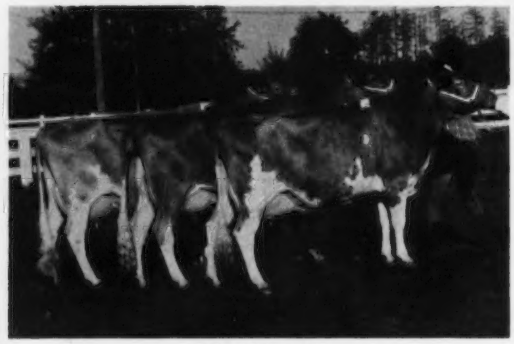

Best 3 Females
1st at the National, Puyallup, 1972

Myron W. "Mike" Lancaster
Route 3, Box 170
Sequim, Washington 98382

OLYMPIC VIEW FARM

OUR THIRD CLASSIFICATION – THE BEST ONE YET!

8 Head Scored Averaged 85.88
7 VG – 1 D

Two Mini Meadows-bred 2-Year-Olds:

Nance Tracy of Mini Meadows VG–87.5
Born 12/8/69 – by Norgerts Royal Nance

Mini Meadows Billys Margo D–84.0
Born 1/27/70 – by Burgers Place Billy

Neslekcim Fortunes June, now 87.5
and her daughter
Island Acres Billys June 85.5

Mini Meadows

Breeding Stock For Sale

Bruce Burrell
Phone 805–543-9956

Rt. 2, Box 413 A

San Luis Obispo
California 93401

JUMP SIRES THE RIGHT KIND!
A 1971 NATIONAL CLASS LEADER – 4th For Fat

MAXVALES F. J. CAROL (VG '70)
14510–639–2-5DHIR–305–2x
17560–*903–3-5DHIR–305–2x
National Class Leader, 4th for fat

She is by JUMP out of a daughter of DARIMOST out of the Coralee family.

JUMP IS A SILVER STAR SIRE WITH A + MILK PRED. DIFF. MAXVALES FOREMOST JUMP, USDA Summary 5/72 . . 16 daughters, 3 herds average 11547 lbs. milk, 539 lbs. fat, an ACTUAL INCREASE OF +1599 lbs. milk, +65 lbs. fat for the daughters over their herdmates, a Pred. Diff. of +438 lbs. milk, +18 lbs. fat, 27% Repeatability, 17 classified average 85.5. Sire: **Gayoso View Fames Foremost**, Silver Star Sire. Dam: **Maxvales L. P. Maid**, a daughter of Lake Louise Patsys Prince, AI Gold Star Sire, and out of Maxvales L. S. Maid (E 7 times), 11560 – 673 – 7DHIR – 305 – 2x, 12070 – 618 – 11DHIR – 305 – 2x.

AS WE GO TO PRESS . . . Word has just been received that JUMP GOES TO TRI-STATE BREEDERS COOPERATIVE, Westby, Wisconsin.

Albert H. and John P. McMonigle
R. 1, Box 114
Yelm, Washington 98597
Vet. Consultant – D. R. McMonigle, D.V.M.

MAXVALE GUERNSEY FARM
3½ miles southeast of Yelm
Tel. 206–458-2211

CLOVER JACK GUERNSEY FARM

Donald and Elsie Giacomini
Pete, Henry, Dan
R.F.D. BOX 56, FERNDALE, CALIFORNIA
Phone: (707) 786-4563

PREMIER EXHIBITOR
1972
NATIONAL
GUERNSEY SHOW
Puyallup, Wash.

GOLD STAR BREEDER RECOGNITION FOR FIVE CONSECUTIVE YEARS

WINNINGS AT THE 1972 NATIONAL – PUYALLUP

CLOVER JACK COPY GENERAL
1st Yearling Bull

CLOVER JACK C HESTER
1st Junior Yearling Heifer
Res. Junior Champion Female

CLOVER JACK COPY DIAMOND
1st Sr. Yr., Jr. Ch., Jr. Show
4th Sr. Yr., Open Show

CLOVER JACK COPY RITZY
1st 2-Year-Old, Res. Sr. & Gr. Ch., Jr. Show

ROSEWOOD B SHIRLEY
1st 2-Year-Old (Class of 30)

ROSEWOOD AM COPYRIGHT
3rd Get of Sire
1st Breeders Get of Sire

CLOVER JACK J V BELL
1st Aged Cow
Champion Uddered Cow
Senior and Grand Champion
(Owned and exhibited by Lone Palm Farm, Tulare, Calif.)

7 of the 12 head that we showed at Puyallup were sired by our herd sire, **ROSEWOOD AM COPYRIGHT**, USDA Summary 5/72 . . 20 daughters in 1 herd average 13434 lbs. milk, 597 lbs. fat, a Pred. Diff. of +186 lbs. milk, +6 lbs. fat, 23% Repeatability, 21 classified average 84.7, 32 daughters now classify 84.8, 19 VG, 11 D.

6 REASONS WHY YOU SHOULD BREED TO COPYRIGHT

FULL SISTERS, RESERVE ALL-AMERICAN PRODUCE, 1971

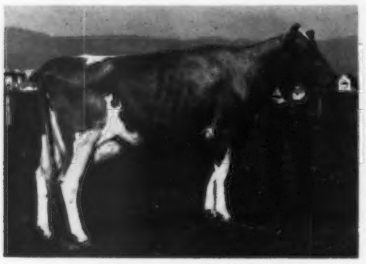

CLOVER JACK COPY BRITA
(VG–88.5)
13530–600–2-1DHIR–305–2x

CLOVER JACK COPY CHRIS
(VG–88)
12350–534–2-1DHIR–305–2x

CLOVER JACK COPY CHERYL
(VG–88)
12010–570–2-4DHIR–305–2x

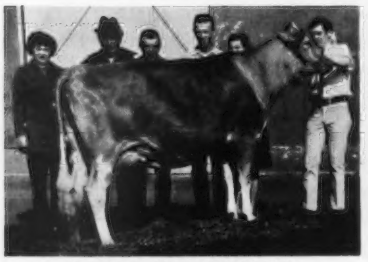

CLOVER JACK COPY ZOE
(VG–86)
Sold for $1,650 in 1972. 12670 – 549 – 2-9DHIR – 305 – 2x. Has milked up to 98 lbs. for her new owners.

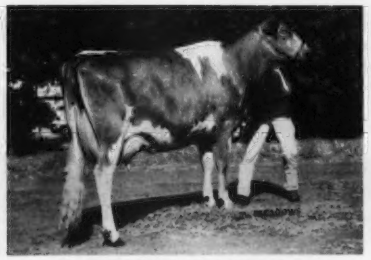

CLOVER JACK COPY TINKER
(VG–86.5)
3 records, ME average, 13643–587.

CLOVER JACK COPY RITZY
(VG–88)
On test

We Believe We're On The Main Line With These Three Home-Bred Herd Sires In Service

A Darimost + Two Nance Sons

CLEVERLANDS DARIMOST NAT
Born January 18, 1970
His first calves are most impressive

Sire: **Western Glow Darimost,** AI Gold Star Sire
Dam: **Cleverlands Generals Nancy,** 14910 – 598 – 3-6DHIR – 287 – 2x, 18690 – 768 – 4-6DHIR – 305 – 2x, she by Cleverlands Zoes General, USDA Summary 5/71 . . 96 daughters, 5 herds average 12884 lbs. milk, 557 lbs. fat, a Pred. Diff. of +316 lbs. milk, +7 lbs. fat, 45% Repeatability, 89 classified average 81.6.

A Pair Of Norgerts Royal Nance Sons

CLEVERLANDS NANCE ENTERPRISE
Born January 14, 1965
Dam: **Cleverlands Zenta Etelka (VG)**
14410–594–Jr4DHIR–305–2x
14970–611–5DHIR–305–2x
14480–588–6-4DHIR–288–2x
14830–590–7-3DHIR–305–2x
14230–541–8-4DHIR–305–2x

CLEVERLANDS ZENITH
Born March 3, 1967
Dam: **Cleverlands V. Fames Zelma (VG)**
15510–697–3-2DHIR–304–2x
15250–663–4-3DHIR–305–2x
15160–586–5-2DHIR–305–2x
A daughter of **Henslee Farms V. Fame.**

Enterprise's first 11 daughters in our herd average 14629 lbs. milk, 573 lbs. fat, a Pred. Diff. of +222 lbs. milk, +3 lbs. fat, 19% Repeatability, 14 classified average 81.8.

No. 1 . . . The Highest Active AI Guernsey Sire In The Breed For Predicted Milk Difference As Listed In The July, 1972 Journal.

CLEVERLANDS GENERAL ELDORADO
USDA Summary 5/72 . . 382 daughters, 121 herds average 11750 lbs. milk, 536 lbs. fat, **Pred. Milk Diff. +1051 lbs.**, 89% Repeatability, 101 classified average 81.4.

ELDORADO is at ABS, and we are still breeding to him . . . truly a Cleverlands-bred sire. His sire, his sire's dam, his dam and her dam, were all bred at Cleverlands.

PRODUCTION . . . Since 1938, when we purchased our first bred heifer, production has been foremost in our mind.

HIGHEST HERD IN THE COUNTRY FOR MILK (125 or more records)
327 DHIR RECORDS AVERAGE 14630 LBS. MILK, 594 LBS. FAT, ME–305–2x
For the 10th time our herd has ranked from 1st to 7th Among The High Herds In The Country For Milk (125 or more records)
GOLD STAR GUERNSEY BREEDER FOR THE 10TH CONSECUTIVE YEAR
Add Cleverlands Production To Your Herd
Bull calves and occasionally a few select females are available for sale.

George and Louise Clever
Stuart and Diana Clever
Phone 209–835-4100

26524 S. Highway 33
Tracy, Calif. 95376

CLEVERLANDS

BAY MEADOW FARM

1952 – Our 20th Year With Guernseys – 1972

When we first started, in 1952, we had about 50 Guernsey milk cows. Today we milk about 150 cows. We Have Continually Tested, Classified And Shown Our Cattle.

GOLD STAR BREEDER 7 TIMES – For the last 7 years our herd has been among THE TOP 5 HERDS IN THE COUNTRY FOR MILK, 3 TIMES SECOND, ONCE THIRD, ONCE FOURTH AND TWICE FIFTH (75–125 Records–ME–305–2x)

45 COWS HAVE OVER 100,000 POUNDS OF MILK

HERD CLASSIFIED 10 TIMES . . . OUR 1971 CLASSIFICATION
96 HEAD . . . 5 EXCELLENT – 61 VERY GOOD – 30 DESIRABLE – AVERAGE 85.8
94 Head Trace To Burgers Place Billy
We Have Developed 23 EXCELLENT Cows

5 BAY MEADOW-BRED BULLS HAVE BEEN MADE AVAILABLE THROUGH SERVICE IN AI UNITS – THREE AT ABS – ONE AT ALL-WEST – ONE AT TRI-STATE

The Stars Twinkle At Bay Meadow

We have bred or developed 10 GOLD STAR DAMS – 4 GOLD STAR SIRES. We have also bred and shown many blue ribbon winners and champions, and 23 Excellent cows.

We feel that the future of our breed and our country depends on our youth. Our son, Walter, 19, has 27 Guernseys of his own, 8 were classified for an average of 85.3 in 1972, and his brother John, 17, also has 21 animals, 7 classified in 1972 average 86.0. Our daughter, Laurie, 13, has one Guernsey, 3 registered Australian Shepherd dogs, and over 40 cats. She plans to be an airline stewardess. Our GUERNSEY cows have helped us raise a family, meet many people from all over the world, and given us a good life. FUTURE PLANS ARE FOR WALT AND JOHN TO CONTINUE THE HERD.

Walter Kessler, of Galt, recently received a transistor radio from Bank of America as a result of being named a "best individual exhibitor" among FFA competitors at the State Fair. Making the presentation in Sacramento is David Kempt, agriculture supervisor for the bank. Walt is a dairy specialist.

John Kessler, a "Crystal" and two of his friends as pictured on the cover of the 1972 Lodi Pacific Telephone book. Left to right, Mary Warmerdam, John, and Charles Cabral, all of Galt FFA.

A New Sire That Is Being Proved – BAY MEADOW BILLYS HIS HONOR. 16 daughters, 16 records average 12443 lbs. milk, 529 lbs. fat, ME–305–2x, 29 classified average 84.8 in the herd of Kenneth Peake, Claravale Guernsey Farm, 18170 Bicknell Road, Los Gatos, California. Six daughters at Bay Meadow include **Claravale H.H. Beauty Spots** (VG), 18280 – 805 – 2-11DHIR – 365 – 2x, 8th for milk. Just fresh with a bull calf by Henslee Farms V. Fame.

Drop in And Visit, We Love To Talk Guernseys

Arnold & Betty Kessler
Walter, John, Laurie

Ph 209–745-1222

Walter Schwarz, Herdsman

Rt. 1, Box 504
Galt, California 95632

ADOHR FARMS

CAMARILLO · VENTURA COUNTY · CALIFORNIA

Through Our Frozen Semen Program These Bulls Are Available To YOU

THE YOUNG SET AT ADOHR

ATTEBROC NANCES TED

Born July 22, 1966

Sire: Norgerts Royal Nance, AI Gold Star Sire. Dam: Norgerts Dewdrop Tid, sold in 1966 for $3,600, 12530 – 566 – Jr2DHIR – 300 – 2x.

His Dam's Dam

Norgerts Nance Tid (E–95.5). 6 A-A, 4 Res. A-A Awards. A National Grand Champion. *22066 – *1094 – Jr4DHIR – 365 – 2x, 21667 – 1099 – 5DHIR – 365 – 2x, *23570 – *1067 – 7DHIR – 305 – 2x.

LISETER DARIMOST EMORY

Born September 11, 1967

Sire: Western Glow Darimost, AI Gold Star Sire.

His Dam

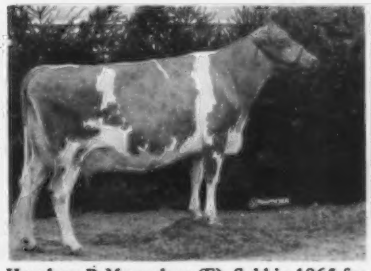

Housleys B Moonglow (E). Sold in 1965 for $4,400, resold in 1967 for $5,000. 15180 – 770 – Sr4DHIR – 305 – 2x. Sire: Liseter Brilliant.

EMORY is owned jointly with Henderson Stockton and Shamrock Dairy, Inc.

ARIZONA FARMS HALF CENTURY

Born March 10, 1970

We have a share in this Syndicate bull. A Liseter Brilliant out of a Class Leader daughter of Mulhocaway Beauty Butterfat.

His Dam

Arizona Farms Jane (VG), *22210 – 1050 – 7DHIR – 305 – 2x, National Class Leader, 8th for MILK, *23690 – *1099 – 8-10DHIR – 305 – 2x, National Class Leader, 2nd for MILK, 6th for FAT.

The Buttercream Family

Arizona Farms Creams Medley

Born July 2, 1967

In service at Arizona Farms, then on lease to Shamrock. Now at Adohr.

Dam: Liseter Flaming Buttercream (E 4 times). Her maternal granddam was Excellent 5 times. Buttercream's udder is Excellent in all breakdowns. 15860 – 654 – 9-2DHI – 330 – 2x.

Twice A National Grand Champion

High Meadows Jolly Lafayette

Silver Star Sire

USDA Summary 5/71 . . 60 daughters, 11 herds average 11537 lbs. milk, 510 lbs. fat, 46% Repeatability.

A PRED. DIFF. of +464 lbs. milk, +9 lbs. fat. 52 classified average 85.1.

We are also breeding to **ADOHR PRINCE ROSEDALE**, 1st 2-Year-Old, Senior and Grand Champion, Arizona State Fair, 1968. Sire: **Adohr Peter Pan Prince**, AI Gold Star Sire, USDA Summary 5/71 . . 191 daughters, 38 herds, **a Pred. Diff. of +626 lbs. MILK, +22 lbs. FAT, 69% Repeatability, 287 classified 83.6.** Dam: **London Princess Rose** (E 3 times), 7DHI records total 73,900 lbs. milk, 3,756 lbs. fat.

T. A. KNIGHT, Manager — **The Welcome Mat Is Always Out At Adohr** — J. L. ELLIOTT, Superintendent

PREMIER BREEDER – PREMIER EXHIBITOR
PENNSYLVANIA ALL-AMERICAN DAIRY SHOW, 1972

PREMIER BREEDER – PENNSYLVANIA ALL-AMERICAN DAIRY SHOW, 1971

LISETER DOORMAN

1st Senior Yearling, Reserve Junior Champion, Pa. All-American Dairy Show, 1971. Second Yearling, Md. State Fair, 1971.

2nd 2 Years and Under 3, Reserve Senior and Reserve Grand Champion Bull, Pa. All-American Dairy Show and Md. State Fair, 1972.

Sire: Burgers Place Billy, AI Gold Star Sire

Dam Of Doorman

Blakeford Brilliant Doria (E twice)
11440–622–2-7DHIR–305–2x
13290–698–4-8DHIR–305–2x
13940–699–6-0DHIR–305–2x

1st Aged Cow (class of 16), Reserve Sr. and Res. Gr. Ch., Pa. All-American Dairy Show, 1971. 1st Aged Cow, Md. State Fair, 1971.

Sire: Liseter Brilliant

Dam: McDonald Farms Bright Doria (VG), 12402 – 624 – Jr3HIR – 305 – 2x. She is also dam of McDonald Farms B. Governess (VG), sold for $3,200 to Roger and Thelma Corbetta in the 1966 Guernsey Sale.

A Full Brother to Doorman – **LISETER BILLYS PERFORMER** – born October 28, 1968 has been used in the herds of Donald T. McCullough and J. Shephard and Marguerite Wolff with good results.

OUR 1972
PENNSYLVANIA FUTURITY WINNER

LISETER BRILLIANT DARTA . . . Second Two-Year-Old, Maryland State Fair, 2nd Junior 2-Year-Old and Best Uddered Two-Year-Old, Pennsylvania All-American Dairy Show, 1971.

First Pennsylvania Three-Year-Old Futurity Winner, 2nd Three-Year-Old, Pennsylvania All-American Dairy Show, Maryland State Fair, 1972.

The LISETER BRILLIANT Get won again – 1st Senior Get, Pa. All-American Dairy Show, 1972. BRILLIANT Gets have won the Louis McL. Merryman and Sons Challenge Bowl at the Maryland State Fair eight of the last ten years.

We also had – 1st Best 3 Females at both the Pennsylvania All-American Dairy Show and the Maryland State Fair, 1972.

Bulls For Sale – Rich In BRILLIANT Blood. Give your herd that BRILLIANT look.

We Lucked Out . . . WE RECENTLY LOCATED AND PURCHASED 55 AMPULES OF LISETER BRILLIANT SEMEN. The Brilliant Look Will Continue To Shine In Our Herd. Brilliant semen will be used on cows where it has worked best for us.

T.B. 111895 **LISETER FARM — Newtown Square, Pennsylvania 19073** Bang's 95

On Pa. Route 252, one mile north of Route 3.

Mrs. JEAN L. A. duPONT, Owner

WINSLOW B. TOWLE, Manager
ROY K. HAMILTON, Herdsman

Now In Service At NAL Affiliated Breeders:

NOLICHUCKEY T.C. TRANSFER

He's A Giant Of A Bull

With Transmitting Abilities To Match

PRODUCTION: NAL Proved Sire (Sept./72)

7 Daus., 7 Rec. in 1 Herd Ave.	14,504M	4.23%	614F
Herdmates Average	13,437		582
Actual Increase/Herdmates	+1,067		+32
Estimated Pred. Dif. (15% rpt.)	+ 240		- 4

TYPE: 6 Classified Daus. Ave. 86.5

The Transfer daughters have exceptional size and dairyness with very good udders, strong legs and feet, and good rumps.

His Sire: Gayoso View Top Command—Gold Star
His Dam: J.M.C. Transfer Judy—EX 3 times
4-8y 305d-2X 15,120M 854F DHIA
VG-86 and EX-91 daus. with good records
she is by Blakeford Transfer—Gold Star

Come and see the Transfer daughters in their working clothes in the farmer-breeder herd of James Waddell at Greeneville, Tennessee.
You'll like their Milky Ways!

Watch for pictures in the near future.

Semen from 15G111 Transfer is now available at popular prices!

AFFILIATED BREEDERS
"The Symbol of Success"

Noba INC.
Box 607G
Tiffin, Ohio 44883
Phone 419/447-6262

Atlantic
1575 Apollo Drive
Lancaster, Pa. 17601
Phone 717/569-0413

LABC
Box BD, L.S.U.
Baton Rouge, La. 70803
Phone 504/344-2324

—Our 1973 Guernsey Bull Book Is Now Available—

REGISTERED GUERNSEYS And BELGIAN BREEDING STOCK FOR SALE

Presenting Half Of Our Herd In This Sire Issue . . .

SMITHSIDE DARI CHIEF
Born December 10, 1968
Over 20 daughters in our herd. His oldest ones are due to calve soon.
Sire: Western Glow Darimost
AI Gold Star Sire
Dam: Hillside Commands Pamela
Excellent twice
15500–658–2-1DHIR–305–2x
14330–624–3-1DHIR–305–2x
14690–621–4-1DHIR–302–2x
A daughter of Gayoso View Top Command.

OSBORNE HILL LODEMASTER
USDA Summary 5/71 . . 60 daughters, 4 herds average 11381 lbs. milk, 547 lbs. fat, a Pred. Diff. of +152 lbs. milk, +9 lbs. fat, 44% Repeatability, 56 classified average 82.8.

We Are Still Milking Several Of His Daughters

Frozen Semen From Dari Chief And Lodemaster Is Available . . . Order Your Supply Today!

We Are Also Breeding To Several Top AI Sires

SMITHSIDE FARM

Farm located 7 miles east of Hollidaysburg in Turkey Valley, off Route 22

R. W. SMITH & BROTHERS, Owners
Tel. Hollidaysburg 695 - 0491

R.D. 2, Box 294
Hollidaysburg, Pa. 16648

CRUMDALE

Home Of KELSO Guernseys

For the first 6 months of this year we completed 19 records that averaged 12487 lbs. milk, 593 lbs. fat (ME–305–2x).

A Few Of The Cows That Helped To Make This Average –

Kelsos Rulers Charmaine
12910–621–8-6DHIR–305–2x

Kelsos Fames Holly
12890–536–4-4DHIR–305–2x

Broadviews T C Fay
12480–601–4-7DHIR–305–2x

Kelsos Fames Crumdale
12290–574–3-5DHIR–305–2x

Sunnyburn Fames Lollipop
12930–572–4-7DHIR–280–2x

Embassadors Amy
12840–647–3-6DHIR–305–2x

We are breeding to top AI sires, such as **DARIMOST, CHAMPION** and **SPRING RIDGE G. FALCON.**

Farm located 4 miles south of Route 30 at 3424 Grubbs Mill Road.

Accredited Herd 54239 — Bang's Free 207

Mrs. Percy C. Madeira, Jr.
Owner
Richard Staner, Mgr.
Phone: Elgin 6-0197

CRUMDALE FARM
Berwyn, Chester County,
Pennsylvania 19312

ELL-WELL PLASTICS

ORDER YOUR CUSTOM SIGNS NOW! We specialize in plastic plain and magnetic signs.

The 10 x 28 sign pictured costs $26.00 per pair. Other styles and types are available.

Send for price list and folder

DONALD F. ELLIOTT, R. 1, Galloway, Ohio 43119
Tel. 614–879-8186

We Want To Buy!

Do You Want To Sell?

See Guernsey Breeders' Journal, August, 1972 . . . page 177.

Let's Get Together
Write Or Phone

Henderson Stockton
Ranch: 4000 S 51st Ave.
Office: 507 Sec. Bldg.
Phoenix, Arizona 85004

Our Herd Was Classified For The 10th Time – July 14, 1972
47 HEAD

3 Excellent – 33 Very Good – 11 Desirable – Average 86.1

5 Daughters of Western Glow Darimost . . . All Very Good
5 Daughters of Melfield Brilliant . . . 2 E – 2 VG – 1 D
13 Daughters of Penn Del Brilliant Boy . . . 8 VG – 5 D

This Is Why We Like The Daughters Of Brilliant Boy

Penn-Del Boys Patricia
(VG twice–89.0)
11530–631–2-7DHIR–305–2x

Penn-Del Boys Milkyway
(VG twice–88.0)
10520–527–2-5DHIR–305–2x

A Prince Son In Service –

PENN-DEL PRINCE CHARMING
Born November 2, 1968

Sire: Lyrene May Rose Prince
AI Gold Star Sire

← Dam: Naeflands Kelly (E '69 '71)
12980–663–Sr3DHIR–305–2x
14530–758–7-3DHIR–305–2x

In addition to**BRILLIANT BOY** and **PRINCE CHARMING**, we are breeding to top AI sires, such as **HOUSLEYS DARI FAYVOR, CHEDCO VICKYS ACTOR,** and **WOODACRES JAGUAR.**

Top Bull Calves And Breeding Stock For Sale

Penn-Del Farm
RAYMOND F. & LOUISE WITMER, Owners
Tel. Quarryville, 786-3526 (area code 717)

7 miles south of Lancaster on U.S. 222
R.F.D. No. 1, Willow Street, Pa. 17584

GOLD STAR GUERNSEY HERD 8 CONSECUTIVE YEARS

1971 PRODUCTION . . . 69 DHIR records average 14103 lbs. milk, 4.8%, 683 lbs. fat, ME–305–2x, 67 classified average 87.3.

Dam

Sunnyside Maries Marty
Excellent twice
10990–603–4-0DHIR–282–2x
13910–754–4-11DHI–328
13551–775–5-11DHI–365
12298–649–7-8DHI–349

Daughter

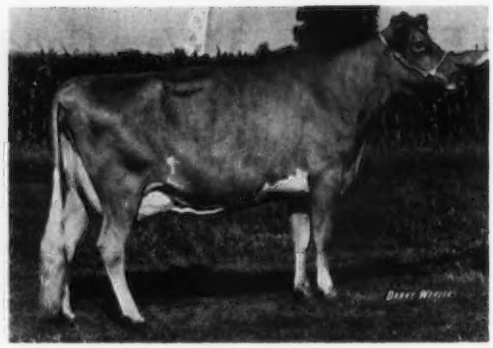

Sunnyside Martys Minnie
Excellent 91.5
12079–687–3-2DHI–360
14750–827–4-4DHI–342

We have a young son of **Marty**, born July 8, 1972, sired by **Hominy Hill Herdsman**, and a full brother to Minnie, Grand Champion Female, Wis. State Fair, 1972, **available**.

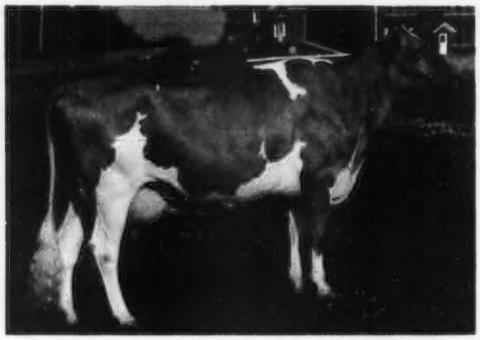

Billys Suzanne of Monroe (E 3 times)
12918–650–2-8DHIR–360–2x
16176–808–3-10DHIR–356–2x
19100–971–4-11DHIR–365–2x
19492–988–6-3DHIR–354–2x
19790–1068–7-5DHIR–365–2x
20700–1056–9-0DHIR–365–2x

A son of **Suzanne, FAUVER HILL C. SULTAN**, sired by **Housleys J. Champion**, is at East Central Breeders Cooperative, Waupus, Wis.

Another son, **FAUVER HILL W. SUPER STAR**, sired by **Lyrene Myras Wistar**, is at Eastern Artificial Insemination Co-op., Ithaca, N. Y.

WE HAVE 17 EXCELLENTS IN OUR HERD

We Breed To Top Tri-State Sires. We Have Top Bulls For Sale – Bulls Backed By GOLD STAR PRODUCTION AND OUTSTANDING TYPE INHERITANCE.

FAUVER HILL FARM

Farm located 6 miles east of La Crosse on Hwy. 16. Tel. 783-2856

Bernard and Mary Pralle, R. 1, Onalaska, Wisconsin 54650

Dutch Mill Farm

2½ miles west of Sparta on old highway 16

Roy E. Jacobs and Son
Tel. 269-2794

Route 1
Sparta, Wisconsin 54656

HERD SIRES

DUTCH MILL BILLYS VALOR

USDA Summary 5/72 . . 29 daughters, 4 herds average 11270 lbs. milk, 533 lbs. fat, a Pred. Diff. of +3 lbs. milk, 38% Repeatability, 19 classified average 85.6. HIS DAUGHTERS ARE THE RIGHT KIND.

Sire: Burgers Place Billy, AI Gold Star Sire
Dam: Dutch Mill Monarchs Verity (VG)
11320–642–Jr4DHIR–305–2x
Next Dam: Royhillvue Vanilla (VG)
11559–595–7HIR–365–2x
Gold Star Dam
5 tested daughters, 4 VG, 1 D, one is also a Gold Star Dam.
Billys Valor was Senior and Grand Champion at 7 shows, including Minn. and Wis., 1964.

Get of DUTCH MILL BILLYS VALOR

Right to left:

Dutch Mill Valors Adele
14430–718–3-3DHIR–305–2x
Dutch Mill Valors Barb
15000–671–3-6DHIR–305–2x
13230–579–4-6DHIR–299–2x
Dutch Mill Valors Aleda
14120–690–2-5DHIR–305–2x
14340–694–4-3DHIR–304–2x
Dutch Mill Valors Anella
13210–625–3-1DHIR–305–2x
13040–631–4-2DHIR–365–2x

Also In Service –

DUTCH MILL VALORS NERO
Born February 10, 1968
1st Jr. Yr., Wis. State Fair, World Dairy Expo., 1969.
Sire: Dutch Mill Billys Valor
Dam: Dutchs Nell (E)
13460–628–5-6DHIR–304–2x
18110–875–6-6DHIR–305–2x

Also In Service . . . HIS SEMEN FOR SALE

DUTCH MILL CHAMPIONS FUTURE
Born January 12, 1971
Sire: Housleys J. Champion, AI Gold Star Sire

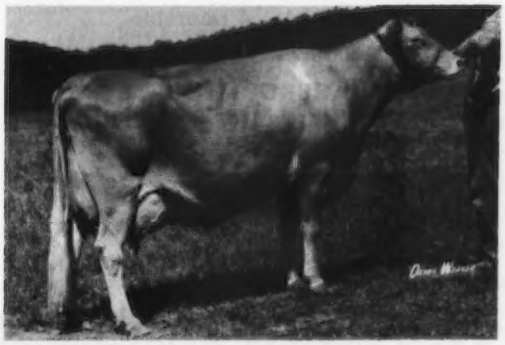

Great Sires Come From Great Cows! The Dam of CHAMPIONS FUTURE – OUR EXCELLENT – JUST FINISHED WITH OVER 24,000 LBS. MILK.

← Goin Farms Fern (E '69 '70 '71)
13930 – 626 – 1-11DHI – 305 – 2x, 15730 – 765 – 3-3DHI – 305 – 2x, 19170 – 879 – 4-3DHI – 305 – 2x, 18803 – 843 – 5-3DHIR – 305 – 2x, 24010 – 1016 – 6-3DHIR – 365 – 2x. **1st Aged Cow, Sr. & Gr. Ch., Wis., Minn. and World Dairy Expo., 1970.**

A HERD SIRE . . . SENIOR AND GRAND CHAMPION WISCONSIN STATE FAIR, 1972

A REPEAT CHAMPION

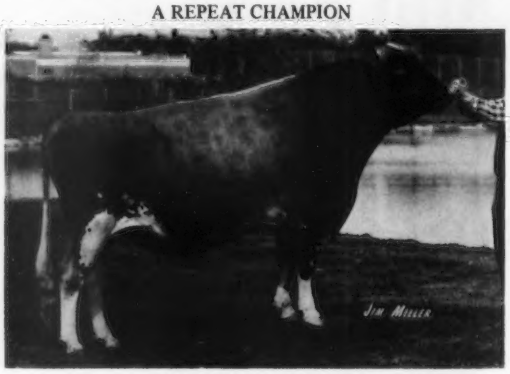

ELDERWOOD B. MANO
Born August 2, 1968

Junior Champion, Wisconsin State Fair, 1970. First 2-Year-Old, Senior and Grand Champion, Wisconsin State Fair, 1971. First 2-Year-Old, Reserve Senior and Reserve Grand Champion, World Dairy Expo, 1971. **First Aged Bull, Senior and Grand Champion, Wisconsin State Fair, 1972.** Fifth, National Guernsey Show, World Dairy Expo, Madison, 1972.

Sire: Burgers Place Billy
AI Gold Star Sire
Dam: Glenville Thors Charmaine (E)
Sire: McDonald Farms Pre Thor
Triple Gold Star Canadian Sire
Dam: Roylann Cherry (E)

FIRST TWO-YEAR-OLD, WINNER OF THE AMERICAN GUERNSEY CATTLE CLUB TROPHY AT THE NATIONAL, WORLD DAIRY EXPO, MADISON, 1972.

ELDERWOOD D.M. BARBETTE
First 2-Year-Old in a class of 36, National Guernsey Show, World Dairy Expo, 1972. First Uddered 2-Year-Old, National, 1972.

HERD CLASSIFIED 9 TIMES
31 HEAD – 4 EXCELLENT, 3 BRED BY US AND THE OTHER IS DAM OF MANO; 14 VERY GOOD AND 12 DESIRABLE.

Donald T. Burton & Son
R. 1, Eagle, Wisconsin 53119
Tel. Palmyra 495-2278

ELDERWOOD FARM
4½ miles N. W. of Eagle on County Trunk N.

FLASHER . . . IN SERVICE AT PINE KNOLL

MAPLE LEAF FLASHER
Born March 29, 1962

USDA Summary 5/72 . . 18 daughters, 2 herds a Pred. Diff. of +4 lbs. milk, 27% Repeatability, 13 classified average 82.7.

Sire: **Maple Leaf Rocky,** Gold Star Sire, 1966. He is out of an Excellent full sister to Maple Leaf Alert, Gold Star Sire, 1960.

Dam Of Flasher

Maple Leaf A. Lisa (E 7 times)
10 lactations total 124,725 lbs. milk, 6,701 lbs. fat, 3,679 days, including 15409 – 825 – 6DHIR – 305 – 2x.

We are also breeding to PRINCE and SATURN, both + Milk Pred. Diff. AI Gold Star Sires.

The farm is located 1½ miles southeast of Lewiston, 1 mile south, ½ mile east on Co. Hwy. No. 25.

PINE KNOLL FARM – Lewiston, Minn. 55952

Odean F. Goss & Sons Tel. 6891

OUR HERD IS STRONG IN KING HAL BLOOD

A Daughter . . . DALEY CREEK HALS ZOZI (VG), recently finished with 14240 lbs. milk, 641 lbs. fat.

Another Daughter . . . DALEY CREEK PRINCESS KATE (VG), made 13020 lbs. milk, 630 lbs. fat.

In 1971 we classified 10 by KING HAL – 6 were Very Good – 4 Desirable.

We are breeding to sires like –

CEDARBROOK POLLYS NANCE
LYRENE MAY ROSE PRINCE
ROES-MOR H DEXTER

We Test . . . We Classify . . . We Consign To Show Window Sales

WE HAVE STOCK FOR SALE

Elvin Paulson & Sons
Tel. 507–864-7198
Houston, Minnesota 55943

Daley Creek Farm
6 miles west on US 16

RAMONA — SENIOR AND GRAND CHAMPION, NATIONAL GUERNSEY SHOW, WORLD DAIRY EXPO

UVM PRINCESS RAMONA – E–94.0
All-American 2-Year-Old, 1971
16660–893–2-5DHIR–365–2x
Class Leader 6th for fat
She was bred June 6, 1972 and is safe in calf to Lyrene Myras Wistar, AI Gold Star Sire.
First 3-Year-Old, Senior and Grand Champion –
Indiana State Fair
Mid West Guernsey Classic
National Guernsey Show, World Dairy Expo, Madison, 1972

We would like to offer our condolence to Mrs. Irene Hunsberger on the passing of her husband, Lyle, the breeder of Lyrene May Rose Prince, sire of Princess Ramona. Lyle was truly a great master breeder and his work will carry on through the influence of the great sires and cattle he and Irene bred.

First Senior Get Of Sire
National Guernsey Show, World Dairy Expo, 1972. UVM Princess Ramona, Valley Set Prince Harp, Angie, and Alma. This same combination made up the first Breeders Get.

Left to right: UVM Princess Ramona, Dr. M. L. Weldy, Clayton Havens, Jr., Shirley Brehm, Irene Weldy, Mike Lancaster, Joe Pritzl, J. B. "Swede" Solem, Dr. Harry Herman, Douglaston Manor Trophy and Purina Trophy, Senior and Grand Champion, National, 1972.

HERD CLASSIFIED FOR THE 12TH TIME IN SEPTEMBER, 1972

35 HEAD Averaged 86.1
8 EXCELLENT – 16 VERY GOOD – 11 DESIRABLE
100% Above The Line

PLAN TO VISIT MAURANA WHEN IN OUR NEIGHBORHOOD

Bulls for sale out of high classified cows and from strong female families.

T. B. Accredited **Calfhood Vacc.** **Bang's Cert.**

MAURANA FARM — Rt. 5, Goshen, Indiana 46526

DR. M. L. WELDY, Owner **CLAYTON HAVENS, JR., Manager**

NORMANDY FARM
GUERNSEYS

A PRINCE OUT OF AN EXCELLENT BILLY

McDONALDS ROSE NOBLE – Born April 12, 1970

HIS DAM – CHAMPION BEST UDDERED COW AT THE NATIONAL, 1965

Sire: **Lyrene May Rose Prince,** USDA Summary 9/72 . . 2013 daughters, 492 herds average 11029 lbs. milk, 521 lbs. fat, **a Pred. Diff. of +436 lbs. milk, +27 lbs. fat, 98% Repeatability, 1024 classified average 84.8.** Prince sired the Senior and Grand Champion at the National, World Dairy Expo, First Senior Get of Sire, First Best 3 Females, National, 1972.

Dam of Rose Noble

Bayville Billy Marlene (E–93.0)
*17035–739–Jr2DHIR–365–2x
14930–673–Sr3DHIR–305–2x
16110–773–Sr4DHIR–305–2x
14510–703–6DHIR–305–2x
14760–695–7DHIR–305–2x
12360–556–8DHIR–294–2x
15330–706–9DHIR–305–2x

7 lactations total 110,220 lbs. milk, 5,105 lbs. fat, 2,424 days, 2x. Reserve All-American 3-Year-Old, 1965. Champion Best Uddered Cow, National, 1965. Member of 1st Produce at the National, All-American Produce, 1964.

FOR SALE . . . A DARIMOST SON OUT OF OUR CLASS LEADING V. FAME DAUGHTER

Born May 27, 1972

Sire: **Western Glow Darimost,** AI Gold Star Sire, USDA Summary 9/72 . . 2,830 daughters, 545 herds average 11156 lbs. MILK, 524 lbs. FAT, **a Pred. Diff. of +395 lbs. MILK, +25 lbs. FAT, 98% Repeatability, 1500 classified average 84.7.**

HER DARIMOST SON IS FOR SALE

Normandy Fames Meadow (VG)
14500–722–Sr2DHIR–305–2x
*20510–*955–Sr3DHIR–304–2x
*25420–*1257–4-11DHIR–305–2x
20590–986–6-5DHIR–305–2x

All-Time Guernsey Champion For Both Milk And Fat, 305–2x, Butterfat Champion All Breeds, Sr4–305–2x.

Sire: **Henslee Farms V. Fame,** AI Gold Star Sire

Dam: **Normandy Meadow,** 10 lactations total 123,309 lbs. milk, 6,005 lbs. fat, 3,025 days, including 17640 – 841 – 6DHIR – 305 – 2x.

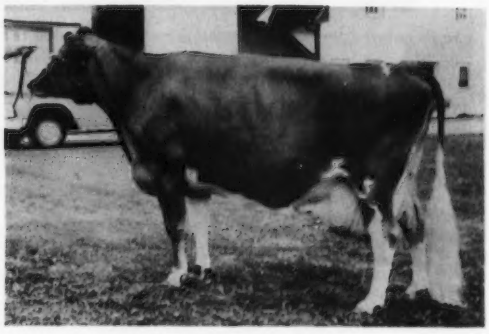

GOLD STAR GUERNSEY BREEDER 10 TIMES

DURING THE LAST 4 YEARS OUR HERD HAS BEEN HIGH IN MILK IN THE COUNTRY TWICE – 1968 AND 1970 . . . SECOND HIGH IN MILK TWICE – 1969 AND 1971

We also breed to top AI – High Summarized Plus Milk Pred. Diff. Sires

ADD NORMANDY PRODUCTION TO YOUR HERD

BULLS FOR SALE RICH IN THIS PRODUCTION INHERITANCE

Farm is located at New Augusta, Indiana 46268, Rt. 16, Box 500. Farm is at 6447 West 79th St. Phone Indianapolis AX 1-2213.

MRS. HERMAN C. KRANNERT
Owner

BLAINE W. CROWL, Consultant
CONNIE R. MIRACLE, Manager
GEORGE T. DUNLAP, Herdsman

PROGRESS WITH OUR OWN BREEDING

Two Home-Bred Sires Out Of Our Excellent Tillie Cow

GENEGLOW SUPREME TRIUMPH
Born October 23, 1968

A son of **Feura For Supreme**, USDA Summary 1/72 . . 11 daughters, 1 herd average 12574 lbs. milk, 614 lbs. fat, Pred. Milk Diff. +149 lbs., 19% Repeatability, 10 classified average 81.5. Now has 19 classified daughters that average 83.0.

GENEGLOW TYRONE
Born December 27, 1970

A son of **Housleys J. Champion**, USDA Summary 5/72 . . 108 daughters, 37 herds average 11263 lbs. milk, 501 lbs. fat, Pred. Milk Diff. +730 lbs., 62% Repeatability, 198 classified average 83.8.

Tillie . . . dam of Triumph and Tyrone –

Owens Place A Tillie (E 3 times), 5 records include 16150 – 735 – 5-1DHIR – 303 – 2x, 16380 – 789 – 7-1DHIR – 305 – 2x

For The First 6 Months Of 1972 We Completed 23 DHIR Records That Averaged 13138 Lbs. Milk, 619 Lbs. Fat. Just To Mention A Few . . .

	MILK	FAT	DIVISION
Old Homestead Quality Miss	13080	618	7-3DHIR–305–2x
Wyn De Lea Fortunes Boots	13240	574	6-7DHIR–305–2x
Maple Lawn Fortune Debbie	15890	751	6-3DHIR–296–2x
Feura For Lady Bird	14060	624	7-11DHIR–305–2x
Moyers F Kim	13740	666	5-11DHIR–305–2x
Flint Hill Yellow Creek Chan	16310	796	5-4DHIR–305–2x
Ridgeway Fortunes Lassie	13160	655	4-4DHIR–305–2x
Golden Harvest Emp Juliet	13440	667	4-4DHIR–305–2x
Elhos F Bonnie	13950	729	3-11DHIR–305–2x

Breeding Stock Usually Available

Farm is located 7 miles northeast of Kendallville, corner of County Roads 1100 E and 1100 N.

Eugene and Gloria Weber
R. 1, Kendallville, Indiana 46755

Geneglow Farm

GOLD STAR BREEDER 5 CONSECUTIVE YEARS

1971 PRODUCTION . . . 74 DHIR records averaged 12821 lbs. milk, 638 lbs. fat, ME–305–2x, 52 classified average 84.0

1972 PRODUCTION IS UP . . . The first 25 DHIR records completed average 13647 lbs. milk, 4.9%, 669 lbs. fat, ME–305–2x

A Few Of Our 1972 DHIR Records – ACTUAL PRODUCTION

	MILK	FAT	DIVISION
Metzger Farms Valor Rolanda	21640	1251	9-0DHIR–365–2x
Metzger Farms Valor Dora	16590	741	7-2DHIR–305–2x
Metzger Farms Valor Sue	15950	817	7-7DHIR–305–2x
Metzger Farms Valor Pearl	15840	682	6-5DHIR–305–2x
Metzger Farms Flash Valida	14300	659	5-8DHIR–305–2x
Metzger Farms VR Rhodora	13980	718	4-9DHIR–305–2x
Metzger Farms Sheriff Joan	13380	815	4-7DHIR–305–2x
Metzger Farms Joel Pansy	13830	602	2-5DHIR–305–2x

PLAN TO VISIT OUR HERD

Myron R. & Grace E. Metzger
Route 2, Claypool, Indiana 46510
Telephone: 839-2300 (Area Code 219)

GOLDEN GUERNSEY

METZGER FARMS
Located 1 mile west of the junction of State Roads 13 and 14.

HOW ABOUT ONE OF THESE COWS TO DAM YOUR HERD SIRE?

ALL ARE EXCELLENT

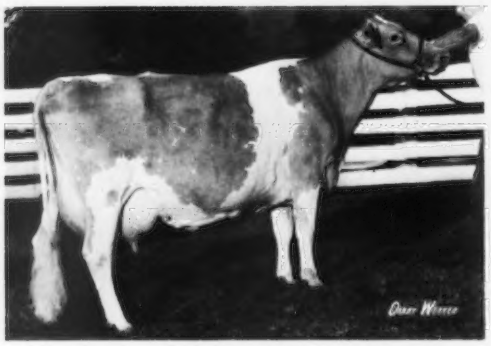

WAWASEE BON RUTH (E 3 times)
18160–812–5DHIR–305–2x
18190–793–6-11DHIR–305–2x
She is by Nyala Ermines Bonanza out of a daughter of Transfer. Due November 12 to Grain Meadow D. Fortune.

WAWASEE PRINCESS MARTHA (E)
10530–453–2-1DHIR–305–2x
16740–700–3-4DHIR–305–2x
15371–650–4DHIR–253–2x
Still on test
She is by Lyrene May Rose Prince out of a full sister to Bon Ruth. Due January 25 to Willow Spring Financier.

FULL SISTERS OUT OF BON RUTH

WAWASEE F. S. MARY (E)
12330–606–2-7DHIR–305–2x
16620–805–3DHIR–305–2x
Due December 2 to Lyrene May Rose Prince.

WAWASEE F. S. LEAH (E)
10220–566–2-4DHIR–305–2x
11570–598–3DHIR–305–2x

John L. Loveless
R.R. 1, Cromwell, Indiana 46732
Tel. 219–856-2691

WAWASEE FARM

1939 VILLA CREST GUERNSEYS 1972

A Line-bred Green Meadow Herd

A NATIONAL JUNIOR CHAMPION

VILLA CREST W MERRY – Born July 17, 1970
1st Senior Yearling, Junior Champion – Mid West Guernsey Classic
National Guernsey Show, Madison, 1972
Sire: Villa Crest Waterloo, a son of Lyrene Financier (he a son of Polly), and out of Villa Crest F Dahlia (pictured below).

Her Sire's Dam

Villa Crest F Dahlia (E 7 times–95.5)
All-American 4-Year-Old, 1965
All-American Aged Cow, 1966
20470–1053–6DHIR–365–2x
17800–986–9DHIR–365–2x
She is also the dam of –
VILLA CREST TOP COMMAND
Born November 8, 1969
Semen available through NOBA, Tiffin, Ohio
Sire: Gayoso View Top Command, AI Gold Star Sire

Her Sire's Granddam

Lyrene Emorys Polly (E 7 times)
Sold in 1963 for $6,000
Sr. & Gr. Ch., Mich. State Fair, 1962. Member of the Reserve All-American Best 3 Females, 1960. Dam of 4 bulls all with USDA Plus Milk Pred. Diff. summaries. 2 are AI Gold Star Sires, another is an AI Silver Star Sire. She is dam of **Lyrene Financier,** USDA Summary 5/72 . . 39 daughters, 8 herds average 11271 lbs. milk, 560 lbs. fat, a Pred. Diff. of +242 lbs. milk, +13 lbs. fat, 39% Repeatability, 34 classified average 85.2.

A Financier son is also in service . . . **VILLA CREST F CHAMPION** – Born March 27, 1969. Sire: **Lyrene Financier** (son of Polly – pictured above.). Dam: **Villa Crest Mae Leisa** (VG), 21120 – 1388 – 5-10DHIR – 365 – 2x, she a maternal sister to **VILLA CREST P LEADER,** USDA Summary 9/72 . . 17 daughters, 1 herd, average 14359 lbs. milk, 692 lbs. fat, **a Pred. Diff. of +786 lbs. milk, +43 lbs. fat,** 21% Repeatability, 9 classified average 86.7.

SEMEN IS AVAILABLE FROM BOTH
F CHAMPION AND P LEADER

PLAN TO VISIT OUR HERD

Mr. and Mrs. Virgil C. Weaver
Owners

VILLA CREST FARM
R.D. 3 – 5 miles west of Goshen
Goshen, Indiana 46526

LEADER DAUGHTERS Go Right On Doing Their Thing!

MILK · TEST
SHOW · CLASSIFY

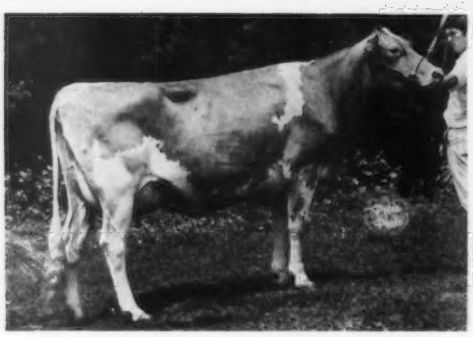

GOLDEN HILLS LEADER SYLVIA
(VG–89.0, E–90)
19436–1052–2-6DHI–365–2x
1st 3-Year-Old, Best Uddered 3-Year-Old, Dairy Cattle Congress, Res. Sr. and Res. Gr. Ch., 1971.
SOLD TO BUSHY PARK, RICHMOND, VA., FOR $2,700 IN THE 1972 CONVENTION SALE.

WEE MANOR LEADER BETTY
(VG–88.5)
17917–923–2-10DHI–346–2x

The 4 Cows Pictured Are By **Villa Crest P Leader**

ABS Daughter-Herdmate Comparison

	MILK	FAT
10 dtrs.	17833	888
All herdmates	14711	717
Diff.	+3122	+171

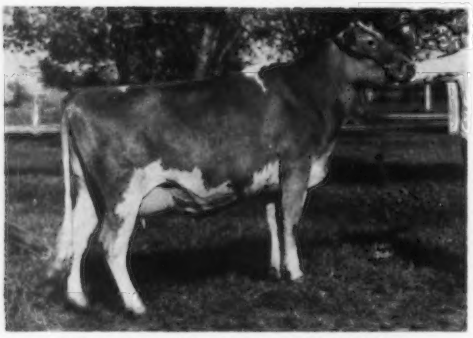

WEE MANOR LEADER GYPSY
(VG–89.0, E Mammary)
15764–737–2-8DHI–305–2x
3rd 2-Year-Old, National Dairy Cattle Congress, 1971

WEE MANOR LEADER DEE
(VG–88.0 – E Mammary)
12678–591–2-5DHI–294–2x

PLAN TO VISIT OUR HERD – SEE THE DAUGHTERS OF VILLA CREST P LEADER. YOU'LL LIKE THEM . . . They just keep right on doing their thing – MILK – TEST – SHOW – CLASSIFY. They Like To Work.

Charles and Norman Craig
R.R. 1, Jonesboro, Indiana 46938

WEE MANOR

A SON OF V. FAME OUT OF A VG-2X NANCE

KLA-NOL FAMES ROYAL

Born August 12, 1971

His Dam: **Ansmil N. Nan,** Very Good 1967, 1971
(Calved at 2-5, 3-6, and 4-6. Not on test).
13650–553–5-6DHI–335–2x
13260–540–6-7DHIR–305–2x (pending)
5090–156–7-6DHIR–87–2x (inc.)

Royal's Maternal Sisters In Our Herd –

←——**Merry Vale Nans Taffy (VG)**
13220 – 592 – 2-0DHIR – 305 – 2x (pending)
1st 2-Year-Old, 1972, Ohio District V; 5th, Ohio Futurity, 1972.

Merry Vale Nans Candy (VG)
11310–465–2-0DHI–365–2x
10910 – 461 – 3-3DHIR – 305 – 2x (pending). Fresh and Milked 69 in October.
Candy's daughter by Fames Foremost, was 4th Intermediate Calf, 1972 Ohio State Fair.

ROYAL'S dam, **Ansmil N. Nan,** is by **Norgerts Royal Nance,** Gold Star Sire, and out of **McDonald Farms Miss Betty** (VG 3 times), 10963 – 509 – Jr4HIR – 296 – 2x, 11190 – 516 – 5DHIR – 293 – 2x, 11350 – 520 – 6DHIR – 305 – 2x, 11580 – 538 – 7DHIR – 305 – 2x. Miss Betty is by **McDonald Farms Premier,** Gold Star Sire, and out of **McDonald Farms Royal Xanthe** (VG twice), 11426 – 565 – Sr3HIR – 305 – 2x.

ROYAL'S SIRE: **Henslee Farms V. Fame**
Gold Star Sire
USDA 5/70 . . +163M, -6F, 99% Repeatability
V. Fame sired the 1962 and 1963 All-American Sr. Gets.
He is a son of **Western Glow Fames Virtue,** Gold Star Dam, Excellent 3 times. ——→
(See the tribute to Virtue in the May, 1972 Journal, page 506.)

ROYAL combines the blood of a family that works, shows, and reproduces well, 3 Gold Star Sires, and the great Virtue cow.

WRITE TO US FOR DETAILS! !

KLA-NOL ACRES

Harold E. Leis & Family, R. 1, Box 296, Farmersville, Ohio 45325
Phone (513) 696-2459

Two Home-Bred Sires That Are Contributing Much To Our Breeding Program

LEAFY LANE BON FLASH

USDA Summary 5/72 . . 25 daughters, 3 herds average 11132 lbs. milk, 533 lbs. fat, a Pred. Diff. of +143 lbs. MILK, +5 lbs. FAT, 29% Repeatability, 23 classified average 82.4.

A Few BON FLASH Daughters, ACTUAL DHIR PRODUCTION

Leafy Lane Bright Jewel
14100–684–2-5–305–2x
13730–713–3-11–305–2x
Leafy Lane Bright Flame
13440–637–2-5–305–2x
Leafy Lane Bright Friend
12670–612–3-6–305–2x
Leafy Lane Bright Janet
12010–507–2-4–290–2x
Leafy Lane Bright Iris
11760–548–4-1–291–2x
Leafy Lane Bright Petal
11320–588–3-4–291–2x

LEAFY LANE L.P. PACESETTER
Born December 9, 1971

Sire: Lyrene May Rose Prince
AI Gold Star Sire
Dam: Leafy Lane Bright Penny
13130–629–2-1DHIR–305–2x
13910–638–3-3DHIR–305–2x
13980–637–4-3DHIR–305–2x
Sire: Leafy Lane Bon Flash
(featured opposite)
Dam: Leafy Lane Magar Lucky (VG)
12790–741–Sr3DHIR–305–2x
12550–738–Sr4DHIR–305–2x
Sire: Langmeadow Magar Gold Star Sire
Dam: Leafy Lane Select Primrose (VG), 12150 – 634 – Jr4DHIR – 305 – 2x, 12450 – 654 – 7DHIR – 302 – 2x
She out of Leafy Lane Noble Duchess, Gold Star Dam, 15120 – 745 – 8DHIR – 305 – 2x.

The Matchless Autumn Family, Gold Star Dam, 18310 – *1104 – 8HIR – 305 – 2x. **A large percentage of our herd stems from this great family.**

Leafy Lane-bred Guernseys have always been high in production circles – we have won the Gold Star Breeder Award for 10 consecutive years, 1958–1967.

Breeding Stock For Sale

REGISTERED GUERNSEYS
Leafy Lane Farm

Vaccinated and Accredited for Bang's and T. B.
For Information Write:
Mrs. R. A. Craig, Owner
Phone GL 9-9176
6 miles west of Kokomo on State Road 22
Timothy D. Grove & Family, Manager and Part Owner
511 Walnut Hills
Kokomo, Ind. 46901
Tel. 452-6906

RIVARRE FARM GUERNSEYS

Backed By Proved Breeding Plus A Regular DHIR Testing Program and Classification

We are breeding to our home-bred bull –

RIVARRE M DIVIDEND
Born January 11, 1970

A son of **McDonald Farms R.L. Dividend** out of a daughter of **Lyrene May Rose Prince.**

We are also breeding to –

LYRENE MAY ROSE PRINCE

Sire of the 1972 National Grand Champion and 1st Senior Get, National. AI Gold Star Sire.

And These Two PRINCE Sons – Full Brothers

LYRENE PRINCE DON
LYRENE PRINCE DUKE

Both are AI Plus Milk Pred. Sires. One is at Curtiss, the other at Select Sires, Inc.

STOCK OCCASIONALLY FOR SALE

G. H. Kraner
Route 2
Ohio City, Ohio 45874
Tel. 419–495-2737

RIVARRE FARM
One mile west of Wren

A FOUNDATION SIRE – 25 DAUGHTERS STILL IN OUR HERD

McDONALD FARMS MISTER ANTON

A Darimost out of an Anton

MISSISSINEWA FARMS D.L. SUPREME
Born January 10, 1970

Sire: Western Glow Darimost
AI Gold Star Sire
Dam: Mississinewa Farms M. Lisa (E–94.0)
1st 3-Year-Old, Ohio, 1963, 1st 4-Year-Old, Ohio, 1964, 1st Aged Cow, Res. Ch., Int., 1965. 8 lactations total 105,180 lbs. milk, 5,827 lbs. fat, 2,660 days, 2x, including 14060 – 783 – 7-8DHIR – 305 – 2x.

An Anton Son . . . MISSISSINEWA FARMS M. ASTRO, born October 10, 1966, **and an Anton Grandson . . . MISSISSINEWA FARMS J.V. CHARGER**, born November 26, 1966, are in service. CHARGER is out of **Mississinewa Farms M. Lida (VG)**, 14460 – 675 – 6DHIR – 305 – 2x, an **ANTON** daughter.

Stock Usually For Sale

Plan To Visit Our Herd

Herman W. Stocksdale
Owner
R. 1
Union City, Ohio 47390
Tel. 513–968-3702

MISSISSINEWA FARMS
2½ miles west of Lightsville, Ohio, off Route 49.

SELECT SIRES IS GUERNSEY COUNTRY...
WE NOW HAVE THE GREATEST SELECTION OF PLUS-PROVEN SIRES IN OUR HISTORY!

WINSTON!

Eber-Lea Farms Winston
Gold Star Sire
(9/72): +468M +23F (68% Repty)

GAYLORD!

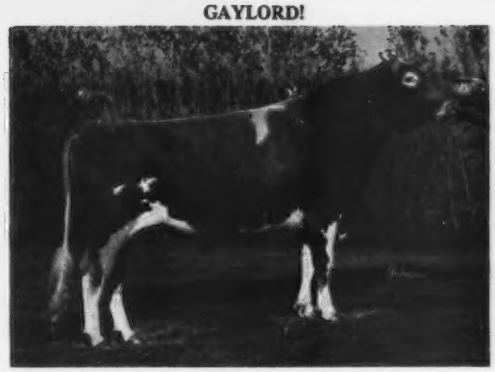

Hornback Farm N. Gaylord
"Son of Faye"
(9/72): +336M +4F (33% Repty)

"The Anchor Man"
Lyrene May Rose Prince

DOUBLE EMORY!

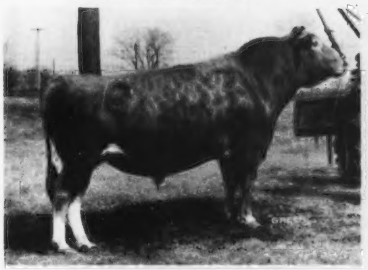

Sande-Hill Double Emory
Silver Star Sire
(9/72): +624M +20F (31% Repty)

DUKE!

Lyrene Prince Duke
"Son of Prince"
(9/72): +53M +9F (32% Repty)

CORPORAL!

Applebrook Fames Corporal
Gold Star Sire
(9/72): +357M +5F (91% Repty)

Write Today for our New Guernsey Sire Directory, containing these and many other sires!

SELECT SIRES

CVBA Logan, Utah
IBC Hampshire, Ill.
ETABA Knoxville, Tenn.
MABC State College, Miss.
KABA Louisville, Ky.
TABA Brentwood, Tenn.
VaABA Rocky Mount, Va.
MABC East Lansing, Mich.
COBA Columbus, Ohio, Tyler, Texas

SELECT SIRES, INC., 1224 ALTON DARBY ROAD, COLUMBUS, OHIO 43228 614/878-7221

HAPPY HILL FARMS

REG. GUERNSEY CATTLE
Willey Road
(Off U.S. By-Pass 50)
Harrison, Ohio 45030

Breeding Tomorrow's Guernseys Today

James K. Heidrich
Owner
Charles McLaughlin
Manager
Office Phone (513) 738-1600
Marvin Harris
Field and Maintenance Supt.

Old Reliable . . .

▼

HIMSELF

MAYFLOWERS FAMES TRANSFER
Grand Champion Bull, Ohio State Fair, and the National Guernsey Show, 1966. Reserve All-American Aged Bull, 1966.
Sire: Henslee Farms V Fame, Gold Star Sire

USDA Summary 5/72
17 daughters, 2 herds average 10765 lbs. milk, 506 lbs. fat, a **Pred. Diff. of +249 lbs.** milk, +7 lbs. fat, 24% Repeatability **20** classified average 86.5.

His Dam

Ver-Dell T. Margene (E 3 times)
14151–632–Jr4DHIR–365–2x

The Transfers milk out fast and easy. They like to work, and they are easy on the eye . . . the kind we all like!

TWO PROMISING YOUNG SIRES

DAN-BA-LEE F VINDICATOR
Born February 23, 1970
Sire: **Henslee Farms V. Fame, AI Gold Star Sire** – The Virtue Family

His Dam – A Class Leading Nance

Dan-Ba-Lees N. Eileen (VG)
*22110–*980–2-5DHIR–356–2x
National Class Leader 1st Milk, 2nd Fat
*18840–*907–3-6DHIR–305–2x
National Class Leader 7th Milk, 8th Fat

HAPPY HILL TRANSFER JESTER
Born July 23, 1970
Sire: Mayflowers Fames Transfer (pictured above)

His Dam – Excellent

Brooknill R.B. Jolice (E '66)
15078–718–Sr4HIR–354–2x
16286–753–5DHIR–365–2x
14960–713–7DHIR–305–2x
16480–783–9DHIR–305–2x

We have also used in our herd – 4 bulls from the BLANCHE–HOLLYHOCK Family, **FAIRLAWN MURIELS ACTOR, CHEDCO BONANZAS KING, CHEDCO HOLLYHOCKS ACTOR** and **CHEDCO HOLLYHOCKS AMBLER.** The last 3 CHEDCO bulls are sons of Chedco K. Hollyhock (E 4 times–94.5 as a 4-year-old), 14076 – 819 – 5HIR – 305 – 2x.

The herd is strong in the blood of the Blanche–Hollyhock family. 75 HEAD IN OUR HERD CARRY THE BLOOD OF THIS OUTSTANDING FAMILY.

STOCK USUALLY FOR SALE

Plan to visit our herd, and write or phone for list of available females and bulls.

PREMIER BREEDER – PREMIER EXHIBITOR, OHIO STATE FAIR, 1972

PREMIER BREEDER FOR THE 12TH TIME

SENIOR AND GRAND CHAMPION FEMALE . . . 5 WINNERS IN THE GROUP CLASSES: CHARMER JUNIOR AND SENIOR GETS BOTH WIN AGAIN.

COGNIACS FAMES JOY
2nd 2-Year-Old Futurity, 2nd 2-Year-Old (open show), Ohio State Fair, 1971.
1st 3-Year-Old, Senior and Grand Champion, Ohio State Fair, 1972

Sire: Applebrook Fames Corporal, AI Gold Star Sire

JOY MILKED 61 LBS. FOR THE TESTER ON THE FIRST TEST, AND 63 LBS. ON THE SECOND TEST. We have a Darimost son out of Joy, born July 23, 1972. He is for sale.

◀ **A CHARMER – COGNIACS CHARMING LOU**
2nd in the 2-Year-Old Futurity (class of 41), 3rd in the 2-Year-Old open show. Member of the 1st Senior Get of Sire. HIGH MEADOWS CHARMER sired both the 1st Junior and 1st Senior Gets, Ohio, 1972.

The CHARMER daughters are making some great records in our herd. They like to work.

Cogniacs Dari Prescene	2nd Junior Heifer Calf
Cogniacs Charming Mame	2nd Junior Yearling Heifer Calf
Cogniacs Charming Gleneda	2nd Sr. Yr. Heifer, Reserve Jr. Champion
Cogniacs Charming Lolly	3rd Senior Yearling Heifer
High Meadows Charmer	1st Junior Get
Cogniacs Charming Lou	2nd 2-Year-Old Futurity (pictured above)
Cogniacs Ideal Vera	3rd 2-Year-Old Futurity
Cogniacs Fames Joy	1st 3-Year-Old, Sr. & Gr. Ch. (pictured above)

1st Dairy Herd
1st Best 3 Females
1st and 3rd Produce of Dam
1st Senior Get – Get of Charmer

Located 3 miles east of London on State Route 142.

COGNIAC FARM — R. R. 3 — London, Ohio 43140

ROBERT D. SOMMERS & FAMILY, Owners

Tel. 614 — 852 - 0860

1897 **OBERLAND** 1972

Guernseys Since 1911

We Test . . .

Our Rolling DHI herd average on 66 cows is over 11,500 lbs. milk

We Classify . . .

We Have In The Herd, 4 EXCELLENT – 43 VERY GOOD – 13 DESIRABLE

We Consign To Show Window Sales

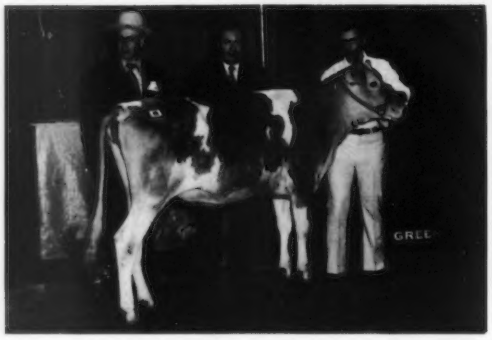

OBERLAND DARI JOYOUS

Topped The Second National Heifer Sale At $2,200. She was purchased by E. C. Anderson, Bushy Park Farm, Wake, Virginia.

She is by **Darimost** out of **Oberland Captain Pat (VG–89.0)**, a daughter of Holliknoll Captain, AI Gold Star Sire.

Our Herd Is Rich In The Blood Of 5 Cow Families. About 110 females in the herd carry the blood of these 5 families.

OBERLAND FARMS
11177 Kinsman Road
Newbury, Ohio 44065

Telephone
216–564-5457

Visitors Always Welcome

We Are Breeding To This Former National Grand Champion – A Plus Milk Pred. Diff. Sire

MAYFLOWER FAMES TRANSFER . . . Grand Champion Bull, Ohio State Fair, National Guernsey Show, 1966. Reserve ALL-AMERICAN Aged Bull, 1966. USDA Summary 5/72 . . 17 daughters, 2 herds, a Pred. Diff. of +249 lbs. milk, +7 lbs. fat, 24% Repeatability, **20 classified average 86.5. Among the 984 sires for Type listed in the July, 1972 Journal, MAYFLOWER FAMES TRANSFER tied for second on udders with a score of 87.0, and tied for third on over all score with 86.5.**

Also In Service . . .

EBER-LEA FARMS PRINCE VALIANT – Born December 1, 1967
Sire: Eber-Lea Farms Prince

Dam Of Prince Valiant

Earlrene Lucky Alvina (VG 4 times) ⟶
***16660–699–2-8DHIR–365–2x**
Class Leader 9th for milk when made.
All-Time Ohio Production Leader.
14000–684–3-11DHIR–305–2x
13990–678–4-11DHIR–305–2x
15890–773–5-11DHIR–304–2x

Valiant's first daughter, Eber Lea Valiant Heidi, fresh July 22, 1972, milked 48.6 in August, 50.4 in September. Eight more due in November and December.

Donald L. Barger
4121 N. Rt. 68, Urbana, Ohio 43078
Tel. 513–789-3628

MAYFLOWER FARM
Farm is located 3 miles north of Urbana on State Route 68

WINNERS AT OHIO STATE FAIR AND THE NATIONAL
A WISTAR OUT OF CANDY . . . The Syndicate Bull

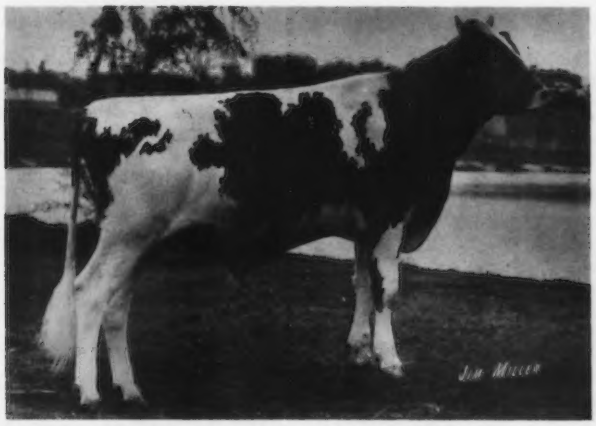

KOKOSINGS CANDYS WISTAR
Born August 6, 1971
Sire: Lyrene Myras Wistar, AI Gold Star Sire
Dam: Eber-Lea Darling Candy (VG–89.0)
14130–765–2-1DHIR–365–2x
14930–835–3-5DHIR–337–2x
17250–1039–4-6DHIR–365–2x (pending)
Sire: Lyrene Prince Don

1st Bull Calf, Junior and Reserve Grand Champion, Ohio State Fair, 1972. 1st Bull Calf, Reserve Junior Champion, National Guernsey Show, World Dairy Expo., 1972.

KOKOSINGS FLASHYS LUTE
1st Senior Heifer Calf, Ohio State Fair, National, 1972.

KOKOSINGS G V DORA
1st Senior Yearling, Junior Champion, Ohio State Fair, 1972.

OTHER OHIO STATE FAIR PLACINGS

KOKOSINGS DARIMOST LEVITY B — 1st Junior Heifer Calf
KOKOSINGS BOYS LEVITY — 1st 2-Year-Old, Ohio Futurity, 2nd 2-Year-Old, Ohio State Fair
KOKOSINGS ROYAL LEVITY — 2nd Dry Cow, 3 Years and Over

2nd Dairy Herd
2nd Produce

2nd Best 3 Females
1st Dam–Daughter

We have a choice selection of breeding stock for sale at all times.

KOKOSING FARMS
Mrs. M. C. Bouton & Sons
Tel. 614–392-6206, 614–397-1029
HARRY JIM

R. D. 2, Mt. Vernon, Ohio 43050
1 mile north of Mt. Vernon, Route 13, turn left at Railroad Crossing — first house on County Road 13.

GOLD BANNER FARM

A Pair Of Young Sires We Believe Are The Right Kind!

A Home-Bred Sire . . .

GOLD BANNER G PAUL
Born March 4, 1970
Sire: Gold Banner S. Grant
A Jewel Supreme out of a 3 times Excellent dam.

His Dam

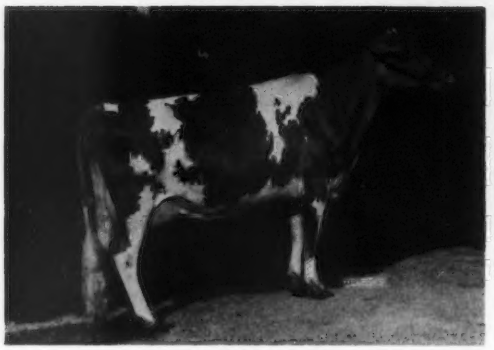

Kingendale Jolly Patsy
Excellent 5 times
12710–631–Sr2DHIR–354–2x
11950–591–6DHIR–365–2x

A Darimost Son . . .

WOODACRES DARI BONDSMAN
Born March 26, 1967
Owned jointly with Dr. Charles P. Adkins.
Sire: Western Glow Darimost
Gold Star Sire

His Dam

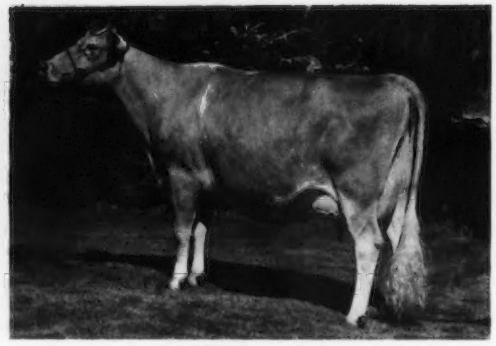

Bon Bon of Golden Bow
VG '59–E '65
8 records include –
12771–608–7HIR–305–2x
13659–663–8-10HIR–305–2x

We are also breeding to WOODACRES KING PHARAOH

Farm is located 2 miles south and 1¼ miles west of Coldwater on Philothea Road.

Carl Fortkamp, Tel. 419–678-2497 R.R. 1, Coldwater, Ohio 45828

HERD CLASSIFIED 11 TIMES – HERD ON OFFICIAL DHIR TEST

We are building on the blood of Flash through the use of a son and a grandson by Darimost

WOODACRES SUPERB FLASH
At Select Sires, Inc.
Sire: Fritzlyn Jeanettes Flash
AI Gold Star Sire

His Dam

Firview Princess Mary Jo (E 4 times–93.5). Sr. & Gr. Ch., N. J., 1967, 1968, member Res. A-A Produce, 1967, 1968. 15000 – 746 – 5-4DHIR – 305 – 2x, 16160 – 799 – 6-6DHIR – 305 – 2x, 16180 – 811 – 7-6DHIR – 305 – 2x, 18600 – 920 – 8-7DHIR – 305 – 2x. Sold in the Woodacres Disp. to W. Lee Moore, Lavon Farm, Plano, Tex., for $2,900. She is a daughter of Lake Louise Patsys Prince, AI Gold Star Sire.

A Darimost Out Of An Excellent
WOODACRES DARI BONDSMAN
Born March 26, 1967
Owned jointly with Carl Fortkamp.
Sire: Western Glow Darimost, AI Gold Star Sire
Dam: Bon Bon of Golden Bow (E '65)
12771–608–7HIR–305–2x
13659–663–8-10DHIR–305–2x

His Maternal Sister

Western Glow Fond Babett (E 4 times)
13816–760–Sr3HIR–305–2x
13351–708–Sr4HIR–305–2x
All-American 2-Year-Old, 1962
All-American 4-Year-Old, 1964

SUPERB FLASH IS BEING USED ON MANY OF OUR DARI BONDSMAN DAUGHTERS

We are also breeding to **MAGNOLIA BONANZA BILL,** a son of **Franchester Cecilias Bonanza,** AI Gold Star Sire, and out of **Magnolia Flash Betty** (E), 15510 – 836 – 5DHIR – 305 – 2x, a daughter of Fritzlyn Jeanettes Flash.

CHAS. P. ADKINS, M.D., Owner
Coldwater, Ohio 45828
Tel. 419 — 678 - 2379

CLEARVIEW FARM

CLARENCE KOESTERS, Manager
Route 1, St. Henry, Ohio 45883
Tel. Coldwater 419 — 678 - 3105

JR. HERD SIRE — RAEMELTON HALE WRESTLER

His Excellent Dam — E E V V V E E E E V E E E — 91.5

Raemelton Golden Winnie
12220—629—Jr3DHIR—305—2x
14550—778—4-0DHIR—365—2x
14345—765—5-2—2x—271 days (inc.)

Save Those Down Cows With A COWalker. For more information send to Raemelton

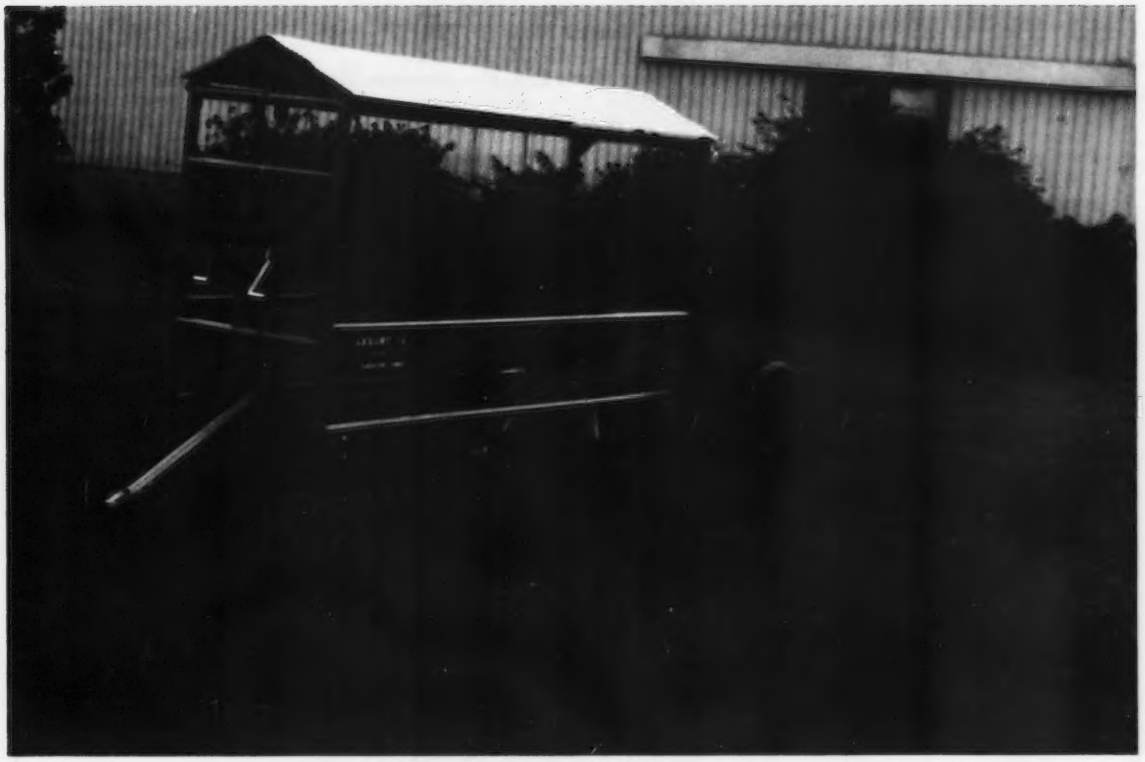

RAEMELTON FARM DAIRY

1030 Marion Ave. Road — MANSFIELD, OHIO 44906

Farm is located at the southwest section of Mansfield at the city limits.

Roger A. Black, Owner
Herd Federally Accredited No. 43001

Code (419) 756-2571

Ralph E. Turley, Manager
Ohio Bang's Accredited No. 4

TWO EXCELLENT PRINCE DAUGHTERS MAKE UP OUR UNDEFEATED PRODUCE

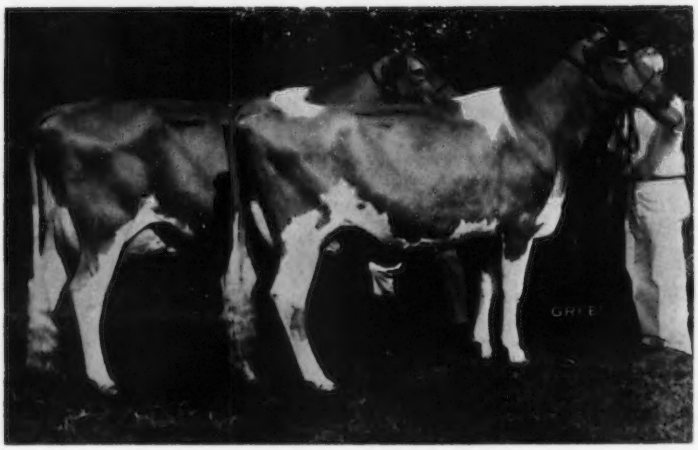

PRODUCE OF CORNALFAS FAE K.B. (VG)
13310–717–8-5DHIR–297–2x
A daughter of McDonald Farms Jolly Bert
Left to right – full sisters by Prince
Maylee Manor P Jolly (E '72)
12560–582–3-7DHIR–305–2x
Maylee Manor P Floria (E '72)
11190–579–2-6DHIR–305–2x
Undefeated Produce Wherever Shown, Including The Michigan State Show And The Michigan State Fair, Detroit, 1972.

P Jolly and P Floria are by Lyrene May Rose Prince, USDA Summary 9/72 . . 2013 daughters, 492 herds average 11029 lbs. milk, 521 lbs. fat, a Pred. Diff. of +436 lbs. milk, +27 lbs. fat, 98% Repeatability, 1024 classified average 84.8. **OUR PRINCE GET WAS UNDEFEATED WHEREVER SHOWN.**

A GRAND CHAMPION

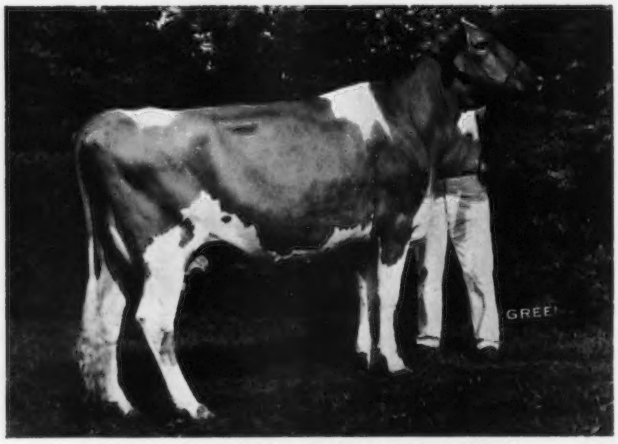

MAYLEE MANOR P FLORIA (E '72–91.0)
11190–579–2-6DHIR–305–2x
13204–660–ME–305–2x
GRAND CHAMPION, MICHIGAN STATE SHOW AND MICHIGAN STATE FAIR, 1972

Harold and Steve Shook
782 Chicago Road
Quincy, Michigan 49082

MAYLEE MANOR
½ mile west of Quincy on Hwy. 12
Tel. 517–639-8372 (Barn), 278-6840 (Home)

BREED TO PRIDE . . . HIS SEMEN IS AVAILABLE

COMBINES THE BLOOD OF THE POLLY AND MINNIE FAMILIES . . . WHAT A COMBINATION

COLBYS PRIDE — Born August 20, 1968
Junior Champion, Saginaw Parish Show, 1969

Sire: Lyrene May Rose Prince, AI Gold Star Sire, USDA Summary 5/72 . . 1590 daughters, 414 herds average 11160 lbs. milk, 530 lbs. fat, a Pred. Diff. of +473 lbs. milk, +28 lbs. fat, 97% Repeatability, 871 classified average 84.7.

His Full Sister

Colbys Petunia, sold in the 1972 Michigan National Convention Sale for $2,100. Purchased by W. J. Dallenbach, Morgan, Minn. Petunia and her full brother, COLBYS PRIDE, carry in addition to the blood of Ginnie and Minnie, the inheritance of the Polly, Princess Mae and Peggy families at Lyrene, + the blood of our two Gold Star Dams, Langmeadow Agnes and Langmeadow Ambi.

His Dam

Colbys Ginnie (E 5 times), 12070 – 721 – Jr3DHIR – 305 – 2x, 15410 – *871 – Jr4DHIR – 305 – 2x, 13840 – 730 – 5DHIR – 305 – 2x, 14270 – 741 – 6DHIR – 305 – 2x, 15290 – 748 – 10-5DHIR – 305 – 2x. Lifetime production totals 105,988 lbs. milk, 5,763 lbs. fat. Ginnie and Glennie are full sisters by Langmeadow Magar and out of Minnie. Magar is by Flying Horse Masters Monarch, he sire of Minnie, and out of Langmeadow Agnes (VG), 17090 – 838 – 5yrs – 365C – 3x, Gold Star Dam.

His Sire's Dam

Lyrene Emorys Polly (E 7 times), 15380 – 767 – Jr4DHIR – 305 – 2x, 15760 – 780 – 5DHIR – 305 – 2x, 16670 – 848 – 7DHIR – 305 – 3x, 14910 – 774 – 8DHIR – 305 – 2x. Sold in 1963 for $6,000. Sr. & Gr. Ch., Mich., 1962, member Res. All-American Best 3 Females, 1960. 1 Excellent daughter, 4 summarized sons, ALL with Plus Milk Pred. Diff. 2 are Gold Star, another is Silver Star.

His Dam's Dam

Langmeadow Minnie (E 4 times)
*26695–*1461–8HIR–365–2x
National Record, all breeds, when made.
5 National first place records, 10 Class Leader records, Class Leader as a 3-4-5-6-7 and 8-year-old.
Highest Gold Star Dam

ADD COLBY DALE BREEDING TO YOUR HERD

COLBY DALE FARMS, INC.
ROMEO, MICHIGAN

ROBERT HAYES – Manager

HERD SIRES AT ELMWOOD

A NANCE SON . . . LOCKSHORE NANCE LANCELOT

USDA Summary 5/72 . . 17 daughters, 3 herds average 12279 lbs. milk, 535 lbs. fat, ME–305–2x, a Pred. Diff. of +217 lbs. milk, 31% Repeatability, 17 classified average 85.5. Sire of 1st Junior Get, Michigan State Fair, and 1st Junior and 1st Senior Gets, Saginaw Valley Parish Show, 1971.

Sire: **Norgerts Royal Nance,** AI Gold Star Sire

Dam: **Lockshore M. Dena (E twice),** 11310–510–7DHIR–295–2x

A LANCELOT SON . . . ELMWOODS POLLY ANDRE – Born November 4, 1969
Owned jointly with Bill Hale, Alpena, Mich.

1st 2-Year-Old, Mich. State Guernsey Show, and Mich. State Fair, 1972.

Sire: **Lockshore Nance Lancelot**
(see above)

Dam: **Cowham Farm Masters Polly**
7 lactations total 100,170 lbs. milk, 5,226 lbs. fat, 2,592 days, 2x, including 14280 – 768 – 6-11DHIR – 305 – 2x, 13380 – 661 – 7-11DHIR – 305 – 2x, 13400 – 635 – 9DHIR – 305 – 2x.

A DYNAMO SON . . . ELMWOODS DYNAMITE – Born March 7, 1971

Carries 2 crosses to Langmeadow Minnie (E 4 times), *26695 – *1461 – 8HIR – 365 – 2x, Gold Star Dam, Lifetime Production, 10 lactations total 163,219 lbs. milk, 8,480 lbs. fat, 3,262 days. **MINNIE + DORA + POLLY . . . What an array of great cows close-up in his pedigree!**

Dam: **Colbys Bobbie** (VG 4 times), 19050 – 887 – 6-10DHIR – 365 – 2x.

MORE MAESTRO–POLLY BLOOD . . . A Son Of Lyrene Prince Duke, Full Brother To DYNAMO

LOCKSHORE FAWN DUKE – Born November 20, 1968

Senior and Grand Champion, Saginaw Valley Parish Show, 1971. Dam: **Lockshore Fawnella** (VG 6 times), 8 records include 14820 – 745 – 5-8DHIR – 305 – 2x, 15040 – 868 – 6-9DHIR – 305 – 2x, dam of Lockshore K. Nola (VG twice), 17900 – 925 – Sr3DHIR – 365 – 2x, and Lockshore K. Nora (VG), 3 records include 13540 – 745 – Jr4DHIR – 305 – 2x.

ALSO IN SERVICE . . . A Double Emory Out Of An Exellent Noble Chief

KELLOGG EVYS EMORY – Born May 12, 1970

Sire: **Sande-Hill Double Emory,** USDA Summary 5/72 . . 14 daughters, 4 herds average 15629 lbs. milk, 695 lbs. fat, a Pred. Diff. of +730 lbs. milk, +24 lbs. fat, 31% Repeatability, 17 classified average 85.4.

Dam: **Level Loam C. Evy** (E '70), 21070 – 1170 – 5DHIR – 365 – 2x, a daughter of Yellow Creek Noble Chief, AI Gold Star Sire.

We are located 4 miles north, 2 miles east of Frankenmuth. Visitors Always Welcome.

ELMWOOD FARMS **Frankenmuth, Michigan** 48734

GOLD STAR HERD, 1964, 1965
GOLD STAR BREEDER 1967

E. F. FRAHM & SONS, WALTER and RALPH

WALT FRAHM, OLive 2 - 5379
RALPH FRAHM, OL 2 - 6645

A Prince Out Of A Maestro

COMBINES THE BLOOD OF THE POLLY AND PRINCESS MAE FAMILIES

LYRENE PRINCE MATADOR
Born August 15, 1967

Sire: Lyrene May Rose Prince
AI Gold Star Sire
Dam: Lyrene Maestros Melinda (VG)
11490–589–Sr4DHIR–305–2x
Sire: Lyrene Emorys Maestro
A son of Lyrene Kings Emory, Gold Star Sire, and out of Lyrene Princess Mae (E), 13758 – 709 – Jr3HIR – 365 – 2x
Dam: Lyrene Supreme Maiden (VG)
14130–716–6DHIR–305–2x

We are also breeding to –

PRINCE
CHAMPION
NONAS AMBASSADOR
GRAND DUKE
DARI FAYVOR

Breeding Guernseys For 27 Years

Wilbur and John Patton
Tel. 517–629-9026
8507 29-Mile Road
Albion, Michigan 49224

A GOOD AI PROSPECT

SPRINGDALE BRETTAS ROYAL
Born March 11, 1966

Sire: Norgerts Royal Nance
AI Gold Star Sire. USDA Summary 1/72 . . 5231 daughters, 1187 herds average 10794 lbs. milk, 476 lbs. fat, Pred. Diff. +530 lbs. milk, +1 lb. fat, 99% Repeatability, 2471 classified average 83.6.

Dam: Springdale Bonanzas Bretta (VG)
*17199–808–2-4DHIR–365–2x
*18030–820–3-5DHIR–305–2x
*18520–777–4-6DHIR–305–2x

First 15 daughters, 19 records, 10 projected, average 14400 lbs. milk, 615 lbs. fat, ME–305–2x. 10 classified average 85.0. We are using Royal, plus AI bulls.

UP 1972 Production . . . The first 25 DHIR records completed average 14018 lbs. milk, 629 lbs. fat, ME–305–2x.

UP 1971 Production . . . 35 DHIR records averaged 13709 lbs. milk, 633 lbs. fat, ME–305–2x, 8th High Herd in the Country for Milk (30–50 records)

We are located 4½ miles south of stoplight to Kinney Road, then 1 mile west.

Carl A. Schwass
Tel. 616–757-2654
James C. Schwass
Tel. 616–757-2390
SPRINGDALE FARM
Kinney Road, Route 1
Scottville, Mich. 49454

1927 MAPLE DAWN GUERNSEY FARM 1972

Herd Classified 17 Times Continuous Testing For 34 Years

GOLD STAR BREEDER FOR 11 CONSECUTIVE YEARS

We're Counting On This Son Of Our Excellent ESSENCE

MAPLE DAWN MARINE EMERALD – Born January 3, 1971

Sire: Maple Dawn Showman Marine, a son of Maple Dawn Dagon Showman, first 6 daughters' records average 12133 – 603 – 305 – 2x, and out of T and Ts Magarite (VG 4 times), Class Leader, first 5 records average 17317 – 825 – 356 days, actual. Dagon Showman is by Maple Dawn Windsor Dagon, Gold Star Sire, 1965, and out of Fair Ladys Miss Sandy (VG 4 times), Class Leader, first 5 lactations average 16404 – 899 – 365 days, actual.

Dam: Maple Dawn Maestro Essence (Excellent '70 '72), 19070 – 974 – 5-2DHIR – 365 – 2x. A daughter of Lyrene Pegs Maestro, he by Lyrene Emorys Maestro, a Gold Star Sire that is by Lyrene Kings Emory, Gold Star Sire, out of Lyrene Princess Mae (E twice), Pegs Maestro is out of Lyrene Favorite Peg (E 6 times), combines the Princess Mae and Peggy families. **Essence** is out of Maple Dawn Hals Keda, 10280 – 507 – 2-1DHIR – 305 – 2x, a daughter of Maple Dawn Beacon Hal, Gold Star Sire. Essence is also the dam of Maple Dawn Tiger Ellie, VG as a 2-year-old, 11610 – 586 – 3-1DHIR – 305 – 2x, 13235 – 650 – ME – 305 – 2x.

EMERALD HAS A GOLD STAR STUDDED PEDIGREE . . . 8 GOLD STAR SIRES CLOSE-UP IN HIS PEDIGREE

Herd Classified For The 17th Time In 1972 – ALL ABOVE THE LINE – 37 HEAD – 1 E – 25 VG – 11 D

Breeding Stock For Sale At All Times

Visitors Welcome — **4 miles south of Scottville stoplight.** — **Herd on DHIR Test**

Wm. L. Pleiness
Tel. 757-2624
Rt. 1, Scottville
Michigan 49454
Harlan E. Pleiness
Tel. 757-2630

Dendel's Orchards

We're Breeding To These Young Sires
From This Great Family

DENDELS ORCHARDS MINNIES NANCE – Born February 1, 1970
AT EASTERN AI CO-OP., INC., ITHACA, N. Y.

DAM OF MINNIES NANCE

DENDELS ORCHARDS NOBLE MINNIE (E)
*17680–*926–2-1DHIR–365–2x
*18300–*928–3-2DHIR–305–2x
14130–785–4-4DHIR–305–2x
17690–914–5-6DHIR–305–2x
21560–1207–6-7DHIR–305–2x

She Is Also The Dam Of –
DENDELS ORCHARDS CORPORAL
Born March 9, 1971
Sire: Applebrook Fames Corporal
AI Gold Star Sire

A NOBLE MINNIE DAUGHTER – SHE DAM OF A DARIMOST SON THAT WE ARE USING

DENDELS ORCHARDS P. MINNIE
VG as a two-year-old–89.5
12300–657–2-1DHIR–305–2x
15870–932–3-2DHIR–365–2x

She is The Dam Of –
DENDELS ORCHARDS D. PRINCE
Born November 11, 1969
Sire: Western Glow Darimost
AI Gold Star Sire

BOTH CORPORAL AND D. PRINCE ARE AT SELECT SIRES, INC., COLUMBUS, OHIO

Jack Dendel — **6 miles north of Allegan out 30th St. ¾ mile east of 127.** — **Allegan, Michigan 49010 Route 5**
DENDEL'S ORCHARDS — **Tel. 673-4317**

AT CAR-DALE

We Are Expanding And Building Up The Herd

At The 1972 Michigan State Sale We Selected 10 Head And We Have Recently Added Several Other Good Ones At Private Treaty. We started with about 50 milkers and now plan to increase to 185 head with 160 milking.

OUR ACE BULL KEEPS SIRING MORE PLUS MILK DAUGHTERS

HIMSELF

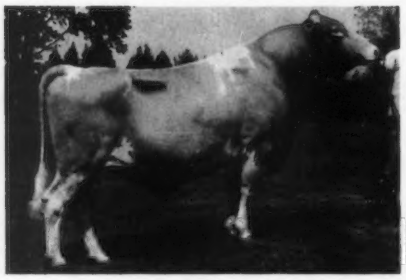

CAR-DALES VALOR ACE

USDA Summary 9/71 . . 10 daughters, 1 herd average 12618 lbs. milk, 639 lbs. fat, a Pred. Diff. of +233 lbs. milk, 10 classified average 84.0.

USDA Summary 5/72 . . 13 daughters, a Pred. Diff. of +248 lbs. milk, 13 classified average 84.6.

USDA Summary 9/72 . . 15 daughters, a Pred. Diff. of +260 lbs. milk. PRODUCTION ON HIS DAUGHTERS KEEPS GOING **UP.**

ACE is by **Metzger Farms Transfer Valor,** AI Gold Star Sire, and from the great **Minnie family.** ACE is out of **Dendels Orchards Miss Minnie** (VG), 10720 – 622 – Jr3DHIR – 305 – 2x, she dam of Dendels Orchards Noble Minnie (E), *17680 – *926 – 2-1DHIR – 305 – 2x, 18300 – 928 – 3-2DHIR – 305 – 2x, 21560 – 1207 – 6-7DHIR – 305 – 2x, she a full sister to Dendels Orchards Minnie Chief (E), 18120 – 921 – 4-1DHIR – 305 – 2x, 22920 – 1194 – 6-3DHIR – 365 – 2x.

We Breed To Top AI Sires

Dale Anderson, Owner-Manager
Route 1, St. Johns, Mich. 48879
Tel. 517–224-4767

CAR-DALE FARM
Located 3 miles north and 4½ miles west of St. Johns

Lockshore

A Repeat Champion At The National

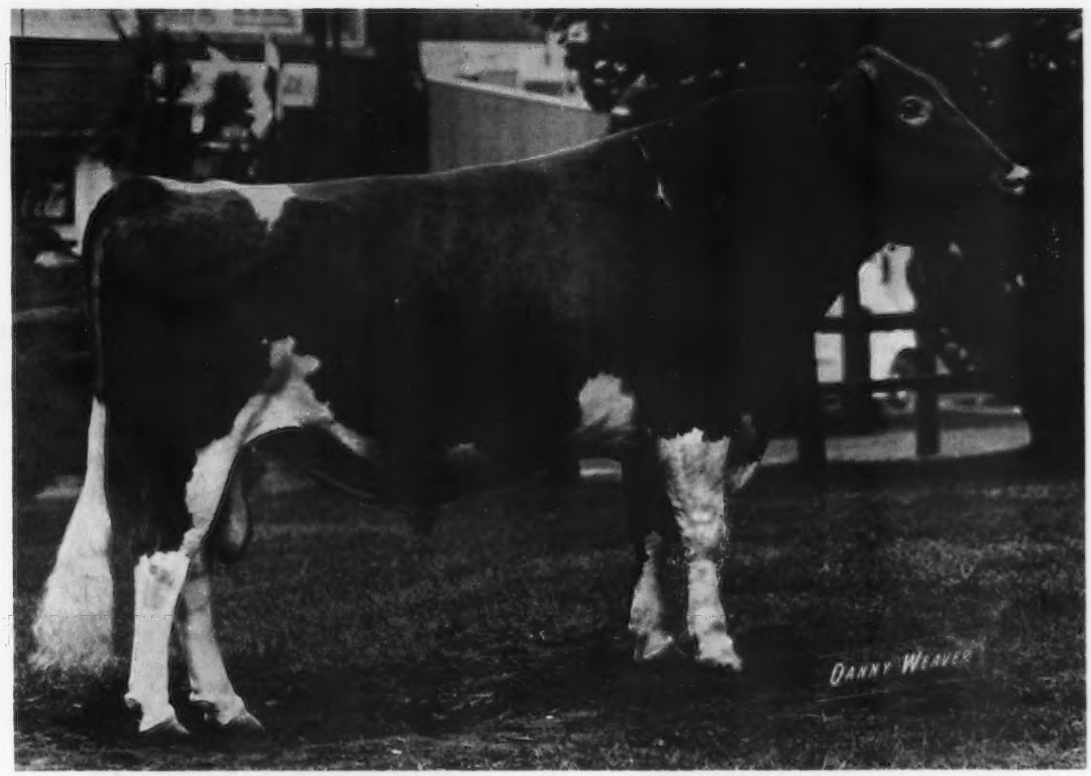

LOCKSHORE SULTAN REBEL – Born October 18, 1965
Reserve All-American Aged Bull, 1969
All-American Aged Bull, 1971
First Bull, Two Years and Over
Winner of the Langwater Trophy
SENIOR AND GRAND CHAMPION
NATIONAL GUERNSEY SHOW
1971 AND AGAIN IN 1972

Sire: Lockshore Magar Sultan, USDA Summary 5/72 . . 35 daughters, 5 herds average 11095 lbs. milk, 508 lbs. fat, **a Pred. Diff. of +295 lbs. milk, +9 lbs. fat, 46% Repeatability, 11 classified average 84.5.**

Dam: Lockshore Supreme Bess (VG), 17440–840–5-9DHIR–365–2x

Rebel's Oldest Daughters – ACTUAL PRODUCTION

	Milk	Fat	Division
Lockshore Rebel Lydia	13350	660	2-9DHIR–305–2x
Lockshore Rebel Wilma	9000	431	2-8DHIR–282–2x
Lockshore Rebel Sultana	10240	503	2-5DHIR–305–2x
Lockshore Rebel Dora	11310	595	2-4DHIR–305–2x

Lockshore Farms — Hickory Corners, Michigan 49060

JAMES A. and ALICE B. FISH — T. B. and Bang's Accredited — THOMAS GUTHRIE, Herdsman

Tel. Hickory Corners 616–671-5400 — Located 3½ miles north of Richland, Michigan

Looking To The Future . . .

HERE IS A TOP BULL CALF . . . BORN IN MAY, 1972

Sire: Willow Spring Financier, Gold Star Sire, USDA Summary 5/72 . . 45 daughters, 22 herds average 11562 lbs. milk, 583 lbs. fat, a Pred. Diff. of +324 lbs. milk, +27 lbs. fat, 58% Repeatability, 40 classified average 86.6. A daughter, Rosewood Fin Ladybird, sold in the Guernsey-World Premiere Sale for $1,900 to Wern Farm, and another daughter, Willow Spring F. Pretty Spot, brought $2,300, going to Tamalyn Fish, Lockshore Farm. This blood is in demand.

HIS DAM – IN OUR HERD

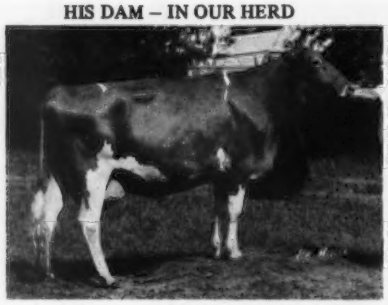

KERR HILL IDA FAY (E '71 '72–91.5), 10710 – 570 – 2-5DHIR – 305 – 2x, 12940 – 601 – 3-7DHIR – 305 – 2x. **Res. Grand Champion, Kentucky State Fair, 1972.** Owned by Michael Lee Newman.
Both Excellent cows are by **Kerr Hill Fames Idaho,** a son of Henslee Farms V. Fame, AI Gold Star Sire, and out of Kerr Hill Ida Lou, 13150 – 598 – 3HIR – 365 – 2x, 15470 – 695 – 4DHI – 324 – 2x.

PATERNAL SISTER TO HIS DAM

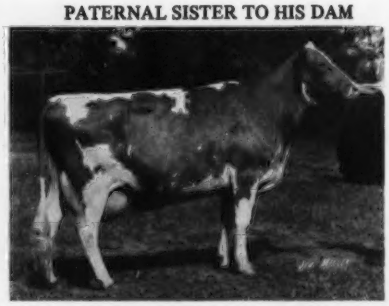

KERR HILL IDA LYDIA (E '71–91.0), 3rd high female in the 1972 Ky. National Sale. 14050 – 634 – 2-1DHIR – 347 – 2x, 15020 – 757 – 3-1DHIR – 318 – 2x. Total production, 3 lactations, 43,899 lbs. milk, 2,016 lbs. fat, 1,078 days, 2x. **Another paternal sister to these cows, in our herd, is KERR HILL IDA BEA (VG–87.5). 20180 – 991 – 5-3DHIR – 305 – 2x.**

FOUR PATERNAL SISTERS TO THIS BULL CALF

IN OUR HERD

ROSEWOOD FIN QUEEN (VG–88)

IN OUR HERD

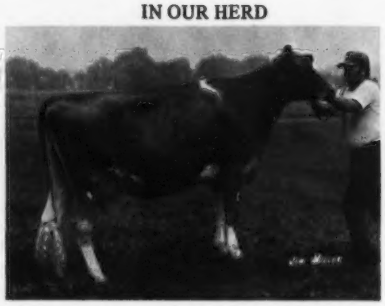

FRANCHESTER FINANCIERS MAJESTY (VG–89)

IN OUR HERD

SUNNY VIEW F. MARTY (VG–88.0)
Born April 27, 1970
Calved June 16, 1972
Now on test
Due June 14, 1973 to Lyrene Myras Wistar, Gold Star Sire.

IN OUR HERD

ELMARLO FANCY (E '69 '71 '72–90.5)
11930–632–2-6DHIR–305–2x
15930–814–3-6DHIR–365–2x
13840–749–4-10DHIR–355–2x
20620–1051–6-2DHIR–305–2x
State Production Leader, 1st M, 1st F.

Claude B. Newman and Sons
Philpot, Kentucky 42366

Tel: 502–729-4660
4281

SUNNY VIEW FARMS

Congratulations "Gaylord" And "Faye"!

HORNBACK FARM N GAYLORD

USDA Summary 9/72 . . 10 daughters, 9 herds average 11647 lbs. milk, 492 lbs. fat, Pred. Milk Diff. +336 lbs., 33% Repeatability.

HORNBACK FARM N GAYLORD
A son of **Norgerts Royal Nance**, AI Gold Star Sire.

FOX RUN A.F.C. FAYE (E–95.5)
32110–1397–5DHIR–365–2x
31040–1736–6-6DHIR–365–2x
All-time milk and fat champion.

GAYLORD is the first son of the great **FAYE** cow to be summarized. He has a good plus proof made on 100% AI daughters. The **Gaylords** have well-balanced, exceptionally high quality udders that milk out fast. They are good on feet and legs, and have real good dispositions. Our top Gaylord, **Hornback Farm Gay Effie**, has 15284 lbs. milk and 611 lbs. fat in 316 days on 2x. Gaylord should work well on daughters of **Lyrene May Rose Prince.**

We are using the two sons of Faye – **Gaylord** and **Housleys Dari Fayvor** – as well as Faye's sire, **Applebrook Fames Corporal**, very intensely in our herd. Almost all of the younger cattle in the herd carry the blood of **Faye**, or her sire, **Corporal.**

Stop By For A Visit...

We Think You'll Like

The "Faye" Look

24 Ampules of Lyrene Myras Wistar Semen For Sale

Barney Hornback
1110 Pawnee Drive
Elizabethtown, Kentucky 42701

Tel. 502–765-2441

HORNBACK FARMS
"New Look" Guernseys

HERD CLASSIFIED IN 1972 FOR THE 12TH TIME

153 HEAD . . . 13 EXCELLENT – 88 VERY GOOD – 47 DESIRABLE – 5 ACCEPTABLE

We Classified 24 By CHAMPION
3 EXCELLENT – 19 VERY GOOD – 2 DESIRABLE

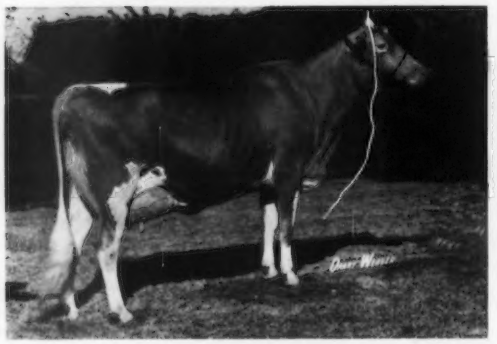

HOUSLEYS C. RAMONA (E 3 times–93.5). 1st 2-Year-Old, Best Uddered 2-Year-Old, Champion Udder of Show, National, 1968. ALL-AMERICAN 2-Year-Old, 1968. 1st 3-Year-Old, Best Uddered 3-Year-Old, Champion Udder of Show, Sr. & Gr. Ch., National, 1969. ALL-AMERICAN 3-Year-Old, 1969. 15840 – 724 – 2-7DHIR – 305 – 2x, 16810 – 875 – 3-11DHIR – 305 – 2x, 16690 – 782 – 5-0DHIR – 305 – 2x, 19890 – 999 – 7DHIR – 305 – 2x.

HOUSLEYS C. CHIME (E '72)
12560–554–Jr3DHIR–305–2x
15780–641–Jr4DHIR–305–2x
14920–584–5-11DHIR–305–2x
14050–595–7-1DHIR–301–2x
15580–670–8-1DHIR–305–2x

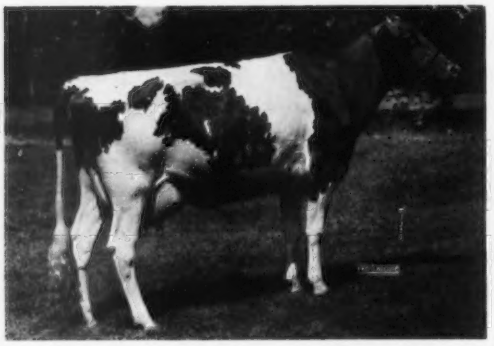

HOUSLEYS C. GERALDINE (VG 3 times–87.5), 12360 – 583 – Jr2DHIR – 305 – 2x, 13440 – 625 – Jr3DHIR – 304 – 2x, 12660 – 629 – 4-7DHIR – 305 – 2x, 12630 – 580 – 5-10DHIR – 274 – 2x.

HOUSLEYS C. FANCY (VG 3 times–88.0)
13450 – 630 – Jr2DHIR – 305 – 2x, 14950 – 652 – Jr3DHIR – 305 – 2x, 14540 – 653 – 4-6DHIR – 305 – 2x, 15060 – 688 – 5-6DHIR – 305 – 2x., 14110 – 612 – 6-8DHIR – 305 – 2x.

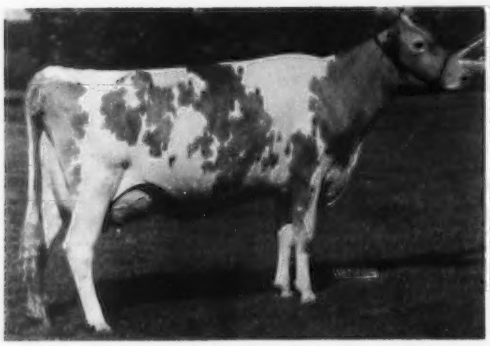

HOUSLEYS C. JOAN (VG twice–87.5), 13530 – 616 – Jr2DHIR – 305 – 2x, 14330 – 626 – Sr3DHIR – 305 – 2x, 13850 – 599 – 5-1DHIR – 305 – 2x.

HOUSLEYS C. KRISTIE (VG 3 times–87.5), 15420 – 766 – Sr2DHIR – 305 – 2x, 14950 – 728 – Sr3DHIR – 305 – 2x, 16370 – 820 – 5-9DHIR – 305 – 2x, 15910 – 772 – 6-10DHIR – 305 – 2x.

PICTURED ON THESE TWO PAGES ARE 7 OF OUR 13 EXCELLENTS. ON THE LEFT ARE 6 CHAMPIONS – 2 EXCELLENT AND 4 VERY GOOD.

FOX RUN A.F.C. FAYE
Excellent 4 times – 95.5 in 1972
ALL TIME GUERNSEY MILK AND FAT CHAMPION
***32110**–*1397–5-4DHIR–365–2x
*31040–***1736**–6-6DHIR–365–2x
Reserve All-American Aged Cow, 1971

She is dam of HOUSLEYS DARI FAYVOR. DARI FAYVOR SEMEN IS AVAILABLE Through ABS. Breed To DARI FAYVOR.

ZINNIAS KING HAL MITSY (E '72), 14380 – 745 – Jr3DHIR – 305 – 2x. 1st 3-Year-Old, Sr. & Gr. Ch., Appalachian Dist. Fair and Tenn. Valley A & I Fair, 2nd at the National, 1971. Fresh and milked 77 lbs. for the tester.

CALFEES JOLLY VERA (E '72), Sr. & Gr. Ch., Tenn. State Fair, 1969. 11660 – 484 – 3-4DHIR – 305 – 2x, 13360 – 592 – 4-8DHIR – 305 – 2x.

HOUSLEYS J. PIXIE (E 3 times)
16620–714–6DHIR–305–2x
15070–632–8-6DHIR–296–2x

HANOVER HILL GOLD SIGNE (E '72)
17000–782–3-6DHIR–305–2x
1st 4-Year-Old, Senior and Grand Champion, Tenn. State Fair, 1972. 1st 4-Year-Old in a class of 35, 1st Best Uddered 4-Year-Old, National, Madison, 1972.

OUR OTHER 6 EXCELLENTS CLASSIFIED IN 1972

	MILK	FAT	DIVISION
HOUSLEYS C. FELICIA (E '72)	13810	651	4-11DHIR–305–2x
HOUSLEYS P. BOBBE (E 3 times)	13400	604	8-0DHIR–305–2x
WYE HEIGHTS PRINCES NELL (E '72)	11950	580	2-8DHIR–305–2x
HOUSLEYS L.B. CAROLA (E '72)	10430	516	2-5DHIR–305–2x
TOPMOST JESTERS RHEBA (E '72)	16190	683	5-3DHIR–305–2x
WANDERING BROOK MISS HARMONY (E '67, 72)	14350	741	Jr4DHIR–305–2x

RIDGEWAY FARM

"Home of Housley's Guernseys"

Lee Housley
Tel: 615–462-2020

Farm is located 2 miles east of Riceville on Riceville-Etowah Pike, Route 1, Riceville, Tenn. 37370

John Housley
Tel: 615–462-5370

HERE IS A FATHER-SON COMPARISON

Both showed the 1st place Senior Calf at the National–Puyallup
Both heifers were named "Bonnie"
Both got their start with a Guernsey 4-H project
Both Father and Son were named after their grandfathers
Both were born in Oklahoma, and now reside in Oregon
Both were born in November

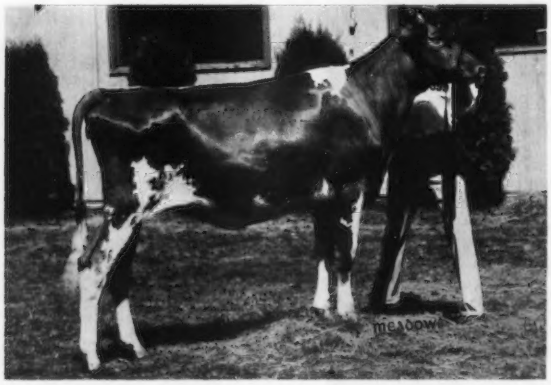

PLAINVIEW FARM A BONNIE – Born July 24, 1971
Sire: Chedco Hollyhocks Ambler
Dam: Alder Dell B P Becky (VG '71)
12791–701–4DHI–333–2x
She is sired by a Bonanza son.

A Bonnie was Jr. Champion at 3 County Fairs, Oregon State Fair, Salem, Oregon, Spokane Interstate Fair, Spokane, Wash.; 1st place Senior Calf, National–Puyallup, Wash.

FAR WEST H BONNIE – Born October 10, 1971
Sire: Diversified D Hornet
Dam: Diversified Dari Blue Bonnet

H Bonnie was 1st place Senior Calf, National–Puyallup, Jr. Show, Res. Jr. Champion, Jr. Show. 3rd Sr. Calf, open class, National–Puyallup. 2nd Sr. Calf, Intermediate Class, Spokane Interstate Fair, Spokane, Wash.

With the help of the Fred Rehm Family, Lynden, Wash., on their Sr. Yr., Golden Terra H C Lovely, we showed the 1st prize Jr. Get of Sire on HOUSLEYS J. CHAMPION, at the National–Puyallup, 1972.

Our Lyrene Prince Duke calves are coming, and they are something to see.

We certainly want to thank the buyers and contenders who purchased PLAINVIEW FARM cattle during 1972: Sydney Butts, Rock Haven Farm, Morton, Wash., Paul Gibson, Longmedo Farm, Deer Park, Wash., and the Carl Bosch Family, Tillamook, Oregon.

WE LIKE TO THINK OF OUR COWS AS INDIVIDUALS – NOT NUMBERS

John, Vivian, Stacey and
Kara Lee Winter

PLAINVIEW GUERNSEY FARM
1201 Howard Lane
Junction City, Oregon 97448

BROWNIES GUERNSEY FARMS

Woodburn, Oregon

Gold ★ Herd — 1964 **Gold ★ Breeder — 1965, 1966**

It's The Plus Bulls That Count . .,. And We Have Them. The following bulls are listed in the May USDA Production Summaries in the July issue of the Journal.

BROWNIES FARMS BANKER, USDA Summary 5/72 . . 38 daughters, 6 herds average 11801 lbs. milk, 564 lbs. fat, Pred. Milk Diff. +584 lbs., 39% Repeatability, 34 classified average 84.0.

BROWNIES FARMS OLYMPIAN, USDA Summary 5/72 . . 22 daughters, one herd, average 12515 lbs. milk, 585 lbs. fat, Pred. Milk Diff. +181 lbs., 22% Repeatability, 12 classified average 81.8.

BROWNIES FARMS OPPORTUNITY, USDA Summary 5/72 . . 13 daughters, 13 herds average 10343 lbs. milk, 503 lbs. fat, Pred. Milk Diff. +169 lbs., 47% Repeatability, 4 classified average 84.3.

BROWNIES FARMS OPTIMIST, USDA Summary 5/72 . . 149 daughters, 75 herds average 10724 lbs. milk, 482 lbs. fat, Pred. Milk Diff. +657 lbs., 87% Repeatability, 60 classified average 83.0.

BROWNIES FARMS ORMOND, USDA Summary 5/72 . . 21 daughters, 14 herds average 11505 lbs. milk, 508 lbs. fat, Pred. Milk Diff. +93 lbs., 48% Repeatability, 8 classified average 83.3.

BROWNIES FARM ORSON, USDA Summary 5/72 . . 21 daughters, one herd, average 11381 lbs. milk, 523 lbs. fat, Pred. Milk Diff. +82 lbs., 27% Repeatability.

BROWNIES FARM OUTLAW, USDA Summary 5/72 . . 35 daughters, 4 herds average 10373 lbs. milk, 508 lbs. fat, Pred. Milk Diff. +40 lbs., 32% Repeatability, 33 classified average 85.4.

BROWNIES FARMS OZZIE, USDA Summary 5/72 . . 35 daughters, 14 herds average 10861 lbs. milk, 521 lbs. fat, Pred. Milk Diff. +88 lbs., 56% Repeatability, 28 classified average 82.5.

All Of These Plus Bulls Trace To Our Great Foundation Cow –

←——— **Nestucca Rock Opal**

Excellent – Gold Star Dam

Lifetime Production 151,304 lbs. milk, 7,116 lbs. fat, 3,298 days, all 2x.

*18838–914–11HIR–365–2x

*19488–934–12HIR–365–2x

5 tested daughters

Add Opal Blood To Your Herd
Bull Calves From This Family Are Available!

We have brought into our herd an outcross bull to breed to females from our **Brenda** and **Opal** families.

MAPLE BROOK GILBERT – Born July 1, 1969
(Owned jointly with Mr. & Mrs. Richard Boeckman, Wilsonville, Oregon)
He is by **Burgers Place Billy**, AI Gold Star Sire, out of **Maple Brooks Georgia** (Excellent 3 times), 17141 – 793 – 7DHI – 314 – 2x.

Orville L. Brown Telephone – Gervais 792 - 3638 **R. 1, Box 417**
Herd on DHIR Test — We Show — We Classify **WOODBURN, OREGON 97071**

A Show Ring Winner From The Great Julia Family

THIS BULL CARRIES A STRONG CONCENTRATION OF JULIA FAMILY BLOOD + A CROSS TO THE HELENA FAMILY

GOLDEN HARVEST VALID JULES
Born November 22, 1970

First Senior Yearling, Maryland State Fair, Eastern States Exposition, North American Dairy Show, 1972. 2nd Senior Yearling, Reserve Junior Champion, Pa. All-American Dairy Show, 1972. Junior Champion, Maryland, North American Dairy Show, Grand Champion, Eastern States Exposition, 1972. Owned jointly with Golden Harvest.

His first calves started arriving in October, and we have 35 bred to him.

Sire: Lindley Valid, a son of Rougilla Willie Granada (pictured below.)

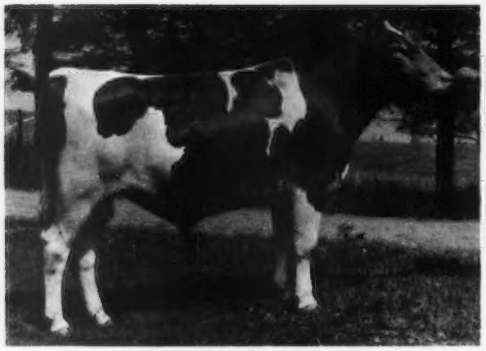

Rougilla Willie Granada
Gold Star Sire (E 3 times)
Polled and siring 100% Polls

His daughters show an increase of 952 lbs. milk, 38 lbs. fat for the daughters over their dams. 12 two-year-old daughters in the Lindley herd average 10063 – 462 – 305, BCA's 149M, 137F.

See Opposite Page For More Members Of The JULIA Family

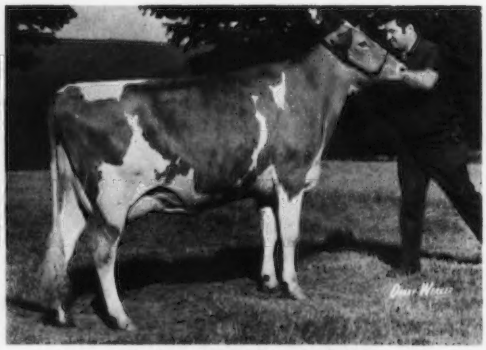

Golden Harvest Princess Juliet
VG–89 as a two-year-old
9450–477–1-11DHIR–305–2x
12381–591–4-1DHIR–274 days–2x, still on test
THE JULIA FAMILY.

Sire: Lyrene May Rose Prince
AI Gold Star Sire. USDA Summary 9/72 . . 2013 daughters, 492 herds average 11029 lbs. milk, 521 lbs. fat, a Pred. Diff. of +436 lbs. milk, +27 lbs. fat, 98% Repeatability, 1024 classified average 84.8.

BUSHY PARK FARM, WAKE, VIRGINIA 23176

Edward C. Anderson, Owner
P.O. Box 1459
Richmond, Virginia 23212

Jr. Blankenship, Asst. Mgr.
Wake, Virginia 23176

Ed Swain, Manager
Wake, Virginia 23176

GOLDEN HARVEST FARM — Bridgewater, Conn.

1936 – 1972

These Great Cows Stem From The Same Family As Does Golden Harvest Valid Jules – Pictured On Opposite Page

Dam Of Princess Juliet
She Dam Of Valid Jules

Golden Harvest Wyn Julia (VG)
11600–531–2-5DHIR–305–2x
11560–530–3-6DHIR–305–2x
Sire: Wyno Hamlets Hornet
The HELENA Family

Granddam Of Princess Juliet
Dam Of Wyn Julia

Flying Horse Generals Julia (E)
Sold in the Flying Horse Dispersal for $5,950.
15690–759–6yrs–305–3x
4 tested daughters, 3 E – 1 VG

Maternal Sister To Wyn Julia

Golden Harvest Acme Julia (E)
16250–723–Jr4DHIR–305–2x
14070–645–5-4DHIR–305–2x

Maternal Sister To Wyn Julia

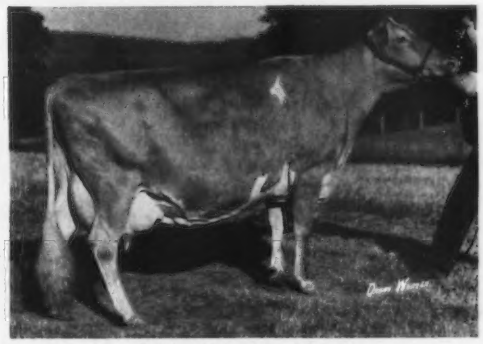

Golden Harvest L. Julie (E)
13840–669–Sr3DHIR–305–2x
13620–684–Sr4DHIR–305–2x
14030–705–6DHIR–305–2x

A Daughter Of Acme Julia

◀ **Golden Harvest Emp. Juliet (E)**
11100–545–2-3DHIR–305–2x
13440–667–4-4DHIR–305–2x
Sold in the 1970 Guernsey Sale to Roger and Thelma Corbetta for $2,500. Resold in the 1971 Guernsey Sale for $2,500 to Mr. and Mrs. Eugene Weber, Kendallville, Indiana.

Telephone: New Milford, Elgin 4-5432 — Farm 1½ miles east of Bridgewater, Conn. 06752

F. W. McCANN
Owner

OSCAR D. CRABTREE
Manager

THE SATURN PROOF TAKES ANOTHER JUMP!

Each time this great bull is summarized his predicted difference of milk goes up, and his type average improves.

Sabian Saturn's daughters, granddaughters, etc., were exhibited – 13 head at Sooner State and 18 head at Oklahoma City, Tulsa and Dallas. All carried the blood of **Mungles Sabian Saturn.**

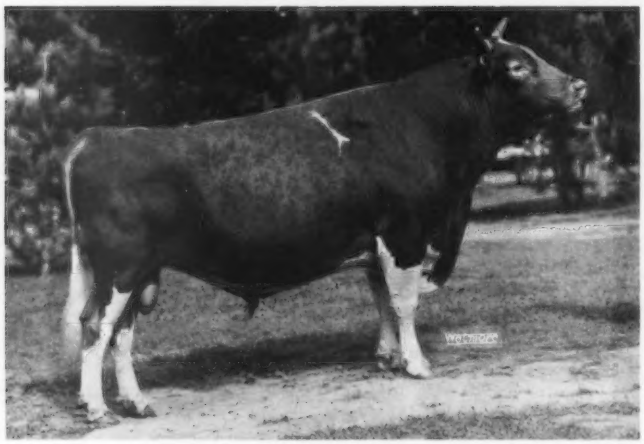

USDA Summary 1/72 . . 123 daughters, 9 herds, a Pred. Diff. of +351 lbs. milk, 37% Repeatability, 80 classified daughters average 85.

USDA Summary 5/72 . . 134 daughters, 10 herds, a Pred. Diff. of +432 lbs. milk, 40% Repeatability, 83 classified daughters average 85.0. 86 now classified average 85.1.

Sire of **Mungles Sabo Katrina,** 2nd top at the Griggs Disp. at $2,350, and 1st 2-Year-Old at the 1972 New York State Fair.

Saturn Made Us Premier Breeder At All Four Shows

Mungles Sabo Hilde, 1st Aged Cow, Reserve Sr. and Reserve Gr. Ch. at Oklahoma State, and 2nd Aged Cow at the other three shows.

Mungles Sabo Bonnet was production winner at Dallas with 18670 lbs. milk, with **Sabo Hilde** a close second.

Mungles Sabo Marigold was 2nd 2-Year-Old at Dallas. She has an ME of 13340M–623F. A daughter of Mungles Sabo Sonny was first.

THE NEW STAR IN OUR LINE

MUNGLES SONNY PATRIOT (Res. All-American Jr. Yr. in 1971). 1st Bull, 2 Years and Over, Sr. & Gr. Ch. at the Sooner State, Oklahoma State and Tulsa State fairs; 1st 2-Year-Old, Res. Sr. and Res. Gr. Ch. at the Texas State Fair.

MUNGLES SONNY FLOY, 1st Sr. Yr. and Jr. Ch. Female at the Sooner State, Oklahoma State and Texas State fairs in 1972.

Both Of The Above Should Be Fit Subjects For All-American In 1972!

Mungles Sonny Fancy, born November 21, 1969, calved November 19, 1971, and has an ME of 14780M–674F. She was 2nd 2-Year-Old at the Oklahoma State and 1st 2-Year-Old at the Texas State fairs in 1972.

Mungles Sonny Susan, born July 27, 1969, calved December 4, 1971, was 3rd 2-Year-Old at the Oklahoma State, 3rd 2-Year-Old and 1st Best Udder at the Tulsa State fairs. She has an ME of 14310M–595F.

Sonny's progeny were 2nd Sr. Get at the Oklahoma and Texas shows, and 3rd at Tulsa. **Sonny** now has 9 daughters which ME at 12396–550. More are on test, and more are coming on, including Mungles Sonny Floy, mentioned above.

Sorry, no semen is available from **Mungles Sabo Sonny,** but semen is available from **Mungles Sabian Saturn** and **Mungles Sonny Patriot.** Patriot's nice group of young heifers appeal to all who see them.

Write Us For Prices Or, Preferably, Visit Us And See For Yourself

Drop in on the "Country Boy" and his S.S.F. consultant. You'll like the SATURNS.

MUNGLE'S GUERNSEY FARMS
Atoka, Oklahoma 74525

Laurence R. Rainey, S.S.F.
Consultant

"Country Boy"
J. Jene Mungle

1945 WOODRUFF FARM 1972

HERD CLASSIFIED FOR THE 8TH TIME ON JUNE 14, 1972

29 HEAD . . . 2 EXCELLENT – 15 VERY GOOD – 9 DESIRABLE

Our Two Excellents

MERRY GOLD VIRGILS QUALENA (E '69 '72)

Excellent in General Appearance, Breed Character, Rump, Dairy Character, Fore Udder, Rear Udder, Teats, Mammary. Senior and Grand Champion, Nebraska, 1967, and Iowa State Fair, 1968, 11560 – 582 – Sr3DHIR – 305 – 2x.

WOODRUFF FARM R BOOTS (E '72)

Excellent in General Appearance, Rump, Dairy Character, Body Capacity, Rear Udder. 10390 – 577 – 3-4DHIR – 305 – 2x. A daughter of **Woodruff Farm C. Rand**, he by Woodruff Farm M. Chief, a son of Woodcroft Clara (E 5 times), 11810 – 614 – Sr2HIR – 318 – 2x, 10530 – 544 – 8DHIR – 305 – 2x, and out of **Rochelle of Woodruff Farm** (E twice), 10800 – 541 – Jr4DHIR – 305 – 2x, 11940 – 650 – 7DHIR – 305 – 2x.

We are breeding to **MAURANA S. BUTTERFAT GONDOLIER, WOODRUFF FARM G. CARY**, a son of **Connie of Woodruff Farm** (E twice), 11820 – 563 – Sr4DHIR – 305 – 2x, 1st 4-Year-Old, Iowa, 1965, 1st Aged Cow, Nebraska, 1967, and to **HANOVER HILL DARIMAN**, 1st Bull Calf, Iowa, Nebraska, Dairy Cattle Congress, 1970, Junior and Reserve Grand Champion, Iowa, 1970, Junior Champion, Nebraska, 1970, Reserve Grand Champion, Dairy Cattle Congress, 1970. **A Darimost out of a Very Good Billy.**

We Test On DHIR – We Consign To Show Window Sales – We Sell Golden Guernsey Milk – We Show – We Classify.

PLAN TO VISIT OUR HERD WHEN YOU ARE IN THE AREA

WOODRUFF FARM

Duane Woodruff **R. 3** **Indianola, Iowa 50125**

(Southern Iowa, the scenic spot of the state)

Sr. Herd Sire – HANOVER HILL DARIMAN. Sire: **Western Glow Darimost** (AI Gold Star Sire). Dam: **Brookberry Billys Bliss**, 14820 – 611 – 2-7DHIR – 305 – 2x.

We Are Also Putting A DYNAMO To Work For Us

Jr. Herd Sire – WOODRUFF VAL-E DYANMO. Sire: **Housleys J. Champion** (AI Silver Star Sire). Dam: **Woodruff Val-E Dawn**, 11760 – 605 – 2-9DHIR – 291 – 2x, 13600 – 705 – 3-9DHIR – 305 – 2x.

Like everyone else, we were blessed with an abundance of rain this fall, and filling silos was such fun. Once we had two tractors on front of the cutter, and one man had to drive a stake in the ground to take a sighting and see if we were moving. Those ruts really left a lake, too. We have already rented out two duck blinds, and another neighbor wants to build a boat dock to make it easier for him to get in his boat. With all of these good fortunes, what more could one ask for?

WOODRUFF VAL-E GUERNSEY FARM

Rodney Tel. 961-6950 | **Indianola, Iowa** R.R. 3, 50125 | **LeRoy** Tel. 961-3725

HERD CLASSIFIED FOR THE SECOND TIME ON JUNE 15, 1972

32 HEAD . . . 19 VERY GOOD – 12 DESIRABLE – 1 ACCEPTABLE

11 By Our Foundation Sire
NORGERTS DISPATCH CAPTAIN
9 VERY GOOD – 2 DESIRABLE

11 By SUNESLOPE HAL DOC
5 VERY GOOD – 6 DESIRABLE

We are breeding to –

FAUVER HILL P EMPHASIS
Born March 26, 1967
Sire: Lyrene May Rose Prince, AI Gold Star Sire
Dam: Fauver Hill Empress (E 3 times)
14270–692–Sr3DHIR–305–2x
14800–701–6DHIR–305–2x
15070–702–7-1DHIR–305–2x

We Also Breed To Top AI Sires

STOCK OCCASIONALLY FOR SALE

IDLE NE'ER FARM

On Highway 92, 1½ miles west of Junction 61

Mr. and Mrs. Donald Sywassink **Letts, Iowa 52754**
Tel. 319–729-2700

IOWA GUERNSEYS

GOLD STAR BREEDER FOR THE 7TH TIME IN 1971
HERD CLASSIFIED FOR THE 12TH TIME IN JUNE, 1972

34 HEAD . . . 1 EXCELLENT – 21 VERY GOOD – 10 DESIRABLE – 2 ACCEPTABLE

The Excellent Is OLD FARMSTEAD SHAWN (E 3 times)
13600–666–2-4DHIR–305–2x, 13500–721–4-7DHIR–305–2x

She is the dam of our herd sire, **OLD FARMSTEAD AMBASSADOR SHANE,** born May 12, 1968, a son of **Rosewood Nonas Ambassador.**

ALSO IN SERVICE . . . VALLEYLAND PIONEER – Born April 2, 1968. A son of **Mulhocaway Butterfat King Hal** out of **Valleyland Ada** (VG), 16380 – 695 – 4-2DHIR – 365 – 2x, 16540 – 667 – 6-5DHI – 330 – 2x, a daughter of Northern Hermes, AI Gold Star Sire.

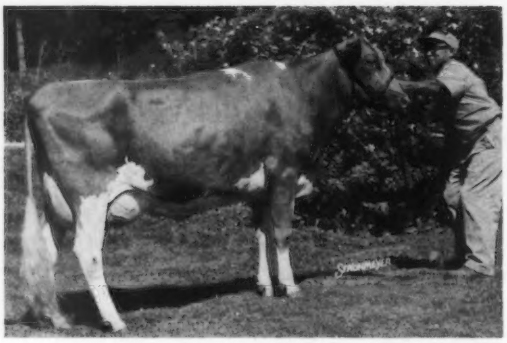

FULL SISTER TO PIONEER
← Valleyland Ona (VG–89 dry)
2nd 3-Year-Old, Minn. State Fair, member 1st Senior Get, Minn., 1968.
15100–752–3-4DHIR–365–2x
12130–660–4-7DHI–326–2x

Purchased by Merlin Orth, Waverly, Iowa, for $2,050 in the Valleyland Dispersal.

We also breed to AI sires. Breeding Stock Rich In Gold Star Inheritance Is Usually Available.

L. Neil Fike & Family
Route 4, Waterloo, Iowa 50701
Tel. 296–1519

OLD FARMSTEAD
Located 4½ miles south of Waterloo on Hammond Ave.

SUNESLOPE GUERNSEYS ARE NOTED FOR TYPE AND PRODUCTION

1972 HERD CLASSIFICATION . . . 48 HEAD

Our Excellents – **2 EXCELLENT – 27 VERY GOOD – 19 DESIRABLE**

SUNESLOPE CHAMP ELIZ (E '70 '72), 11120 – 614 – 2-1DHIR – 305 – 2x, 12120 – 631 – 3-2DHIR – 305 – 2x, 14610 – 658 – 4-3DHIR – 305 – 2x (pending), a daughter of **Western Glow Melbas Champion,** AI Gold Star Sire

SPRINGVALE TOP COMMAND IDA (E '70 '72–92.0 dry), 13700 – 603 – 3-1DHIR – 305 – 2x, a daughter of **Gayoso View Top Command,** AI Gold Star Sire. 4 classified in June, 1972 . . 1 E – 2 VG – 1 D.

7 By Western Glow Darimost . . . 4 Very Good – 3 Desirable

8 By **Suneslope Hal Dean . . . 3 Very Good – 5 Desirable,** 12 daughters, 16 records average 12138 lbs. milk, 601 lbs. fat, ME–305–2x. A son of **King Hal** out of **Suneslopes Dorcas** (VG), Gold Star Dam, 10 lactations total 108,892 lbs. milk, 5,330 lbs. fat, 3,026 days, 2x, she dam of Suneslopes Elliots Dainty, Gold Star Dam, E 5 times–93.0 at 14 years, 9 lactations total 157,913 lbs. milk, 7,528 lbs. fat, 4,239 days, including 19930 – 933 – 6-8DHIR – 363 – 2x.

6 By **Suneslope Champ Dividend . . . 4 Very Good – 2 Desirable.** His first 5 daughters average 14010 lbs. milk, 629 lbs. fat, ME–305–2x. A son of **Western Glow Melbas Champion,** AI Gold Star Sire, out of **Suneslope For Deede** (VG), 16770 – 885 – 4-4DHIR – 305 – 2x, 18030 – 932 – 5-5DHIR – 365 – 2x.

GOLD STAR GUERNSEY BREEDER 12 TIMES

BULLS FOR SALE WITH THIS PRODUCTIVE INHERITANCE

The farm is located 5 miles southwest of Ames, 2½ miles south of U.S. 30 on South Dakota Avenue. Tel. 292-1606.

SUNESLOPE FARM

ALLAN BENTLEY & DONALD GRAVER — VISITORS ALWAYS WELCOME — R.F.D. 3, AMES, IOWA 50010

RIPLEY FARM GUERNSEYS COMBINE PRODUCTION AND TYPE

Our April, 1972 DHI herd average was 12301 lbs. milk, 633 lbs. fat, ACTUAL. During the first 6 months of 1972 we completed 18 DHIR records that averaged 12131 lbs. milk, 5.1%, 618 lbs. fat, ME–305–2x.

1972 Classification . . . 34 COWS . . . 3 EXCELLENT – 23 VERY GOOD – 8 DESIRABLE – Average 86.6

6 By DARIMOST . . . 1 EXCELLENT – 5 VERY GOOD

A Darimost Out Of C.V. Eloise – Excellent

RIPLEY FARMS DARIMOST ELSIE
VG–88.5 at 2 years, 1972
13110–631–2-6DHIR–305–2x
15863–744–ME–305–2x

Our Excellent Darimost

RIPLEY FARMS DARIMOST PANDORA (E '72)
On test and should make 14,000 lbs, milk.

We recently added 8 more DARIMOST daughters to the herd, including VAN KLEECKS DARI AZALEA, top of the State Heifer Sale.

We have **FOR SALE**, a DARIMOST son out of **McDonald Farms R.C. Hilaria**, Excellent twice, 12500 – 667 – 3-5DHIR – 305 – 2x. ALSO, a SANDE-HILL DOUBLE EMORY son of **Greystone C.V. Eloise** (E–91.5), sold in the Convention Sale for $2,000 to C. C. Cochard.

Plan to visit our herd — you are always welcome.

Roland Ripley
RFD #4, Cortland, New York (13045)
Telephone 496-2281 (Area Code 315)

GOLDEN GUERNSEY

RIPLEY FARM
Farm located on 41A, second farm in Cayuga Co. from Cortland, 6 miles from Homer, N. Y.

HERD IS ON DHIR TEST AND HAS BEEN CLASSIFIED 4 TIMES

A Home-Bred Bull –

WHEELER ACRES FANCY BINGO
Born February 5, 1971

Sire: Welcome Fancy Bill
Sire: Burgers Place Billy
AI Gold Star Sire
Dam: Colebrook Farms Valors Fancy (E)
4 consecutive records over 20800 lbs. milk, including 24140 – 995 – 8DHIR – 365 – 2x.

Dam: Wheeler Acres Hero Bubble (VG)
16120–783–5-4DHIR–305–2x
15740–594–6-5DHIR–305–2x
Sire: Wyno Saints Hero
Gold Star Sire, 1968

We Are Breeding To Top Eastern AI Sires

We have used Welcome Flashs Hollirex, Cedarbrook Pollys Emory, Sande-Hill Double Emory, Western Glow Darimost and Welcome Fancy Bill.

Visitors Welcome – Stock For Sale

Raymond Wheeler **WHEELER ACRES**
Terry Wheeler **Marietta, New York 13110**
Tel. 315–636-7749
1 mile SE of Amber on Amber-Tully Road

We are pleased with the performance of our 2-year-old heifers – 17 in our herd of 53 milkers. Some of the outstanding ones are:

Nedrow Farms Melita	9656–412–277 days (inc.)	1-11
	13204–563–305 days ME projection	
Nedrow Farms Mirth	10347–493–271 days	1-11
	14550–693–305 days ME projection	
Nedrow Farms Vue	10681–440–281 days	2-1
	14266–588–305 days ME projection	
Nedrow Farms Noreen	10629–441–249 days	2-4
	14912–619–305 days ME projection	
Nedrow Farms Maid	10902–444–219 days	2-2
	17168–699–305 days ME projection	
Nedrow Farms Krista	8033–342–216 days	2-0
	12956–552–305 days ME projection	
Nedrow Farms Melinda	12416–488–260 days	2-4
	16965–667–305 days ME projection	

We have in our herd:

32 daughters of Western Glow Darimost
21 daughters of Cedarbrook Pollys Emory

We are breeding with plus-proven sires:

Lyrene May Rose Prince
Cedarbrook Pollys Emory
Western Glow Darimost
Olympic View A. Banner

Visit us and see for yourself.

NEDROW FARMS

James V. Nedrow Family **R.D. 2, Clifton Springs,**
Owners **N. Y. 14432**
Tel. 315–596-5926 **3 miles west of Seneca Castle**

NEW YORK STATE – A SOURCE OF GOOD GUERNSEYS

A FOUNDATION HERD SIRE – McDONALD FARMS MISTER GLEN

USDA Summary 1/72 . . 24 daughters, 2 herds average 9804 lbs. milk, 447 lbs. fat, a Pred. Diff. of +24 lbs. milk, 26% Repeatability, 18 classified average 84.6.

A DARIMOST OUT OF AN EXCELLENT WANDERING BROOK DYNAMITE

Born January 1, 1970
Sire: Western Glow Darimost, AI Gold Star Sire
His Dam

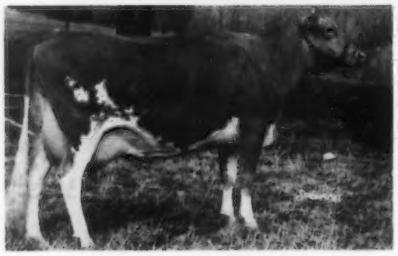

Wandering Brook MM Dottie (E 4 times)
15700–*893–Sr4DHIR–305–2x
Next Dam: Wandering Brook Kel Dottie
15610–718–7DHIR–305–2x
Gold Star Dam
4 tested daughters include Wandering Brook JV Dottie (E 7 times), 11 lactations total 133,740 lbs. milk, 6,612 lbs. fat, 3,510 days.

Plan To Visit Our Herd

PLEASANT KNOB FARM
Located off Rt. 40 on Burton Road.
Ernest A. Rymph & Son, Owners
Greenwich, N. Y. 12834 – Tel. 692-2012, 692-2418

MULLIGAN FARM, INC.

5403 Barber Road, Avon, New York 14414
1½ miles north of East Avon, off Route 15
Telephone: 716–926-3780

A Herd Sire . . . A TOP COMMAND FROM THE HELENA FAMILY

CLOVELLY TOP HARRY
Born September 8, 1969
Reserve Senior Champion, N. Y. State Fair, 1972
Sire: Gayoso View Top Command
AI Gold Star Sire
Dam: Wyno Fames Holly
15132–778–3yrs–305–2x
Dam: Wyno Saints Holly (E twice)
14935–807–Sr3HIR–305–2x
Next Dam: Fairlawn Actors Helene (E 4 times)
*23198–1053–8HIR–365–2x

Top Harry is a full brother to **Clovelly Top Hornet (at ABS)** and a maternal brother to **Clovelly Wyno Hercules (at Western Ontario Breeders).**

Semen Available

PLAN TO VISIT OUR HERD WHEN IN THE AREA

JASON IS NOW AT MIDWEST BREEDERS COOPERATIVE

WE ARE CONTINUING TO BREED TO JASON WHEREVER POSSIBLE

WYNO FAMES JASON

USDA Summary 5/72 . . 15 daughters in our herd average 12386 lbs. milk, 544 lbs. fat, a Pred. Diff. of +416 lbs. milk, +12 lbs. fat, 24% Repeatability, 19 classified average 82.7. One daughter, Lerson Lawn Jasons Vera, went Excellent–91.0 in our herd in 1972 and just finished a 305 day–2x record of 18009 M., 840 F., 5 yrs. Another daughter, Lerson Lawn Jasons Lassie, topped the 1971 New York State Sale, and was 1st place 3-Year-Old, Senior and Grand Champion, Pennsylvania Farm Show, 1972.

Dam Of JASON

Wyno Hero Jade (E 3 times)
*15071–703–Jr2HIR–305–2x
13690–555–5DHIR–297–2x
Sire: Wyno Saints Hero, Gold Star Sire, 1968
The Excellent Gold Star Helena Family.

Plan To Visit Our Herd – You Are Always Welcome

The farm is located ½ mile off Route 5 at Sennett on Depot Road. Phone AL 2-3019

Accredited – Approved
WM. M. and LILLIAN V. EMERSON, Owners
LA VERNE STOCK, Manager

LERSON LAWN FARMS — Sennett, New York 13150

BROOD COW FAMILIES

Are as important for inheritance as proved sires to breed cattle with confidence. We have three young sires for sale that combine both proved dams and proved sires for several generations. Regular breeding in the cow families is also an asset.

The Hattie Family

McDonald Farms B. Hattie (E), 12710 – 609 – Jr2DHIR – 305 – 2x, 15130 – 748 – Sr3DHIR – 305 – 2x, 18630 – 945 – Sr4DHIR – 365 – 2x, 16100 – 797 – 5-8DHIR – 305 – 2x, 17540 – 794 – 6-8DHIR – 305 – 2x. Hattie has 3 daughters by Darimost in the herd – **McDonalds Darimost Linda** (see opposite), **McDonalds Darimost Mabel,** 12380 – 588 – 2-1DHIR – 305 – 2x, and **McDonalds Darimost Mattie,** just bred. Hattie's son, **McDonalds Top Sergeant,** is in service at Curtiss Breeding Service. Hattie is a Billy from a very good breeding family. See our advertisement, page 114, in the July Journal.

Hattie's Daughter

McDonalds Darimost Linda (E), 14970 – 711 – 2-6DHIR – 305 – 2x, 15000 – 723 – 3-7DHIR – 305 – 2x. Fresh again at 4-7 with 3073 – 153 in 53 days. She is a very persistent producer and has had 3 live single calves in 25 months. Linda is dam of a bred heifer, and a son by Housleys J. Champion that is in service in our herd. Now she has a son, born August 18, 1972, sired by **Gayoso View Top Command.** A Top Command out of an Excellent Darimost that was out of an Excellent Billy. 5 dams on bottom side, 4 E, one 88 at 10 years.

Full Sisters Out Of The B. Gratitude Family

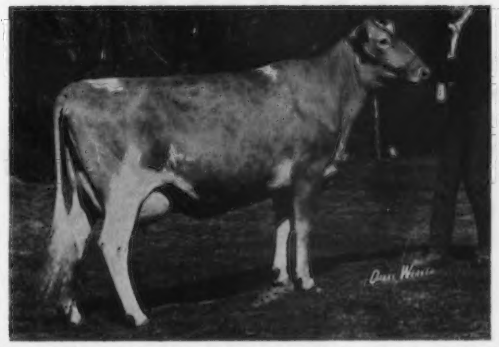

McDonalds Darimost Kitty (89 twice), 15970 – 888 – 2-6DHIR – 305 – 2x, National Class Leader 2nd in fat, 16020 – 876 – 3-6DHIR – 305 – 2x, State Production Leader for fat, 1971, 16790 – 945 – 4-7DHIR – 305 – 2x (pending), Class Leader 8th for fat (pending), Just starting retest at 5-7. A son, **McDonalds Nance Nobleman,** is in service at Eastern AI Coop, Inc. Now she has another son, born October 7, 1972, sired by **Lyrene May Rose Prince.** He looks exceptionally good. He is a **Prince** out of a **Darimost** that was out of the Gold Star Dam, McDonalds B. Gratitude, by **Billy.**

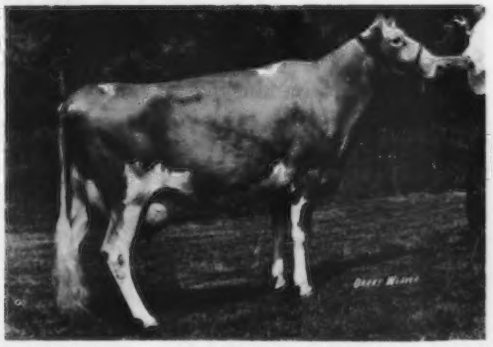

McDonalds Darimost Loretta (88–'72), 14280 – 667 – 2-5DHIR – 305 – 2x, State Production Leader for fat, 1971, 15400 – 738 – 3-8DHIR – 305 – 2x. Like Kitty, her full sister, Loretta is a Darimost out of a Gold Star Billy dam with 6 records that average 12927 – 612 – 305 – 2x, actual, starting retest at 8-5. Loretta's maternal sister made 10800 – 530 – 2-3DHIR and is just ready to freshen again. Another maternal sister just fresh milked 46 lbs. for the tester. A full sister will be bred in November. **We have a full brother to Kitty and Loretta** born in May, 1972. He is a show type calf that should be very dependable as a sire.

Get Your Sires From Herds Where Good Ones Are Bred

Gold Star Herd, 1969. Gold Star Breeder, 1970 And 1971.

McDONALD PROPERTIES

REED L. & ELEANOR F. McJUNKIN
Owners

GOLDEN GUERNSEY

CORTLAND, NEW YORK 13045

East River Road
DENNIS FERGUSON, Herd Manager

HERD SIRES IN SERVICE AT ROSENDAHL

OUR FOUNDATION SIRE – **NYALA KINGS CAVALIER,** USDA Summary 5/72 . . 150 daughters, 52 herds average 10644 lbs. milk, 520 lbs. fat, a Pred. Diff. of +341 lbs. milk, +30 lbs. fat, 73% Repeatability, 111 classified average 83.5.

A DARIMOST FROM OUR EXCELLENT KINGS LADY FAMILY

ROSENDAHL DARIMOST DANNY BOY
Born July 27, 1969
Sire: Western Glow Darimost, AI Gold Star Sire

His Dam

Rosendahl Cavalier Ladybird (E 3 times), 12260 – 602 – Jr3DHIR – 280 – 2x, 12500 – 625 – 5-4DHIR – 305 – 2x, 12140 – 594 – 7-5DHIR – 305 – 2x. Sire: **Nyala Kings Cavalier.** Dam: **Yellow Creek Kings Lady** (E 3 times), 14421 – 796 – 9yrs – 365C – 2x, 13507 – 746 – 10HIR – 305 – 2x, dam of 4 daughters in our herd, 1 E, 3 VG. **25 members of this family in our herd.**

We also breed to a few other top bulls of our own breeding + AI sires like –

LYRENE MAY ROSE PRINCE
WESTERN GLOW DARIMOST

and to the Charlie Syndicate Bull

IDEALS CHARLEMAGNE
Reserve All-American Bull, 1971

Our First CHARLEMAGNE daughters have arrived. They look good. We like their size, bone and general appearance.

We have in the herd an outstanding PRINCE daughter out of a full sister to Cavalier Ladybird. This cow, **Rosendahl Princess Ladylove** (VG–87.5) best female bred and owned by exhibitor, E.S.E., 1972. We also have an outstanding calf by CHARLEMAGNE out of Ladybird.

Visitors Always Welcome

T.B. Accredited **Our farm is located in the heart of Hoosick Falls, 1 Abbott Street.** **Brucellosis Certified**

JOHN E. CALHOUN & SONS, Owners

ROSENDAHL FARM

Phone: 686-5360 or 686-5700 **Visit us when in the Capitol District.** **HOOSICK FALLS, N. Y. 12090**

AT THE 1972 CONNECTICUT STATE SHOW

SMITHFIELD JACK OF HEARTS . . . 1st Junior Yearling Bull. A son of **Housleys J. Champion,** AI Gold Star Sire, and out of **Smithfield B.F. Dearheart** (VG–88.5), 12837 – 726 – 4-0DHI – 305 – 2x, a daughter by a foundation sire, Broadview Farm Fortune, and a full sister to Smithfield B.F. Wildheart (VG–87.5), 14200 – 763 – 4-1DHI – 305 – 2x.

SMITHFIELD LIN PERIDOT . . . 1st 2-Year-Old Cow. A daughter of **Golden Harvest Wyn Linus,** a son of Wyno Hamlets Hornet (the Excellent, Gold Star Helena family), and out of **Golden Harvest F. Lynetta** (VG), 12050 – 570 – Jr4DHIR – 305 – 2x **(the Excellent Lynbrook Royal Levity family).** PERIDOT was Best Uddered 2-Year-Old.

2nd JUNIOR GET on Get of Western Glow Darimost . . . 1st DAIRY HERD

We are breeding to –

LYRENE MAY ROSE PRINCE, AI Gold Star Sire. USDA Summary 5/72 . . 1,590 daughters, 414 herds, **a Pred. Diff. of +473 lbs. milk,** +28 lbs. fat, 97% Repeatability, **871 classified average 84.7.**

HOUSLEYS J. CHAMPION, AI Gold Star Sire. USDA Summary 5/72 . . 108 daughters, 37 herds, **a Pred. Diff. of +730 lbs. milk,** +37 lbs. fat, 62% Repeatability, **198 classified average 83.8.**

APPLEBROOK FAMES CORPORAL, Gold Star Sire. USDA Summary 5/72 . . 298 daughters, 95 herds, **a Pred. Diff. of +378 lbs. milk,** +7 lbs. fat, 90% Repeatability, **109 classified average 83.6.**

Dirck V. V. Coon
Tel. 914–373-8335

Garrison V. V. Coon
Tel. 914–373-8835

Farm on Smithfield Road, Route 82A, 5 miles from Amenia.

COON BROTHERS
Amenia, New York 12501

CHIEF IS SIRING SIZE, POWER, STRETCH AND DAIRYNESS

HIMSELF

VALLEY FAYE CHIEF
Born September 26, 1967 Gr. Ch., Chautauqua and Erie Co. Fairs, 3rd at N. Y. State Fair, 1970, 1971.

Dam Of Chief

Maple Row Bo-Matics Fay
(VG–89 dry)
13400–597–3-6DHIR–305–2x
Pictured at 9 years of age.

Maternal Sister To Chief

Valley Billie Fay
Born September 22, 1970
She is by Burgers Place Billy.

Three Daughters By Chief

Valley Dolly Fay
Born January 8, 1970
She is out of a Western Glow Darimost daughter.

Valley Sota Fay
Born January 19, 1970
1st Jr. Calf, Res. Jr. Ch., Chautauqua Co., 2nd at Erie Co., 1970. She is out of a Wyno Saints Hero daughter.

Valley Independence Fay
Born July 4, 1970
She is out of a Henslee Farms Viscount daughter.

Three More Chief Daughters

Valley Joda Fay
Born September 15, 1971
She is out of a Quincy King John daughter.

Valley Bonna Fay
Born September 12, 1970
She is out of a Rosewood Nonas Ambassador daughter.

Valley Cymbel Fay
Born January 1, 1972
She is out of a Henslee Farms V. Fame daughter.

These aren't all the Chiefs. There are more here at home, and in 10 other herds. The first ones in milk have good udders and production. They are projected at over 12,000 lbs. milk. They are the best heifers ever on our farm.

AI UNITS . . . HERE IS AN OPPORTUNITY TO BUY A BULL THAT IS ABOUT TO BE PROVEN. Write for further details if interested.

We also have for sale . . . several head of good females, and one serviceable age bull that we must move before winter.

MAPLE VALLEY FARM – Way Out In Western New York

Where Visitors Are Always Welcome

Edgar Gross, Owner
7136 Rood Road, Sinclairville, N. Y. 14762

Tel. 962-3535

MAPLE VALLEY FARM

FORTUNE HAS SIRED SOME OUTSTANDING DAUGHTERS IN OUR HERD . . . THEY LIKE TO MILK!

YELLOW CREEK S. FORTUNE

AI Gold Star Sire

USDA Summary 1/70 – 546 daughters, 187 herds average 10939 lbs. milk, 539 lbs. fat, a **Pred. Diff. of +888 lbs. milk, +65 lbs. fat,** 95% Repeatability, **259 classified average 83.5.**

A Few Of Our FORTUNE Daughters

	MILK	FAT	DIVISION
Welcome Fortune Fancy (VG)	16340	828	4-2DHIR–301–2x
Welcome Fortune Joyce (VG)	15560	782	5-5DHIR–305–2x
Welcome Fortune Maria (VG)	14970	744	5-8DHIR–295–2x
Welcome Fortune Mona (E)	15150	816	5-0DHIR–305–2x
Welcome Fortune Sandra (VG)	14460	789	4-3DHIR–305–2x
Welcome Fortune Jan (VG)	15160	852	3-6DHIR–365–2x
Welcome Fortune Etta (VG)	13390	742	6-8DHIR–305–2x
Welcome Fortune Katie (VG)	13890	760	4-9DHIR–305–2x
A Pair Of Welcome Flash Hollirex Daughters			
Welcome Hollirex Cora (VG)	17240	781	2-6DHIR–365–2x
	18774	829	ME–305–2x
Welcome Hollirex Mandy (VG)	16670	800	4-0DHIR–305–2x
	18170	840	ME–305–2x

HOLLIREX has a USDA Summary 5/72 with a Pred. Diff. of +795 lbs. milk, +39 lbs. fat, 80% Repeatability, 28 classified average 82.9.

GOLD STAR GUERNSEY BREEDER 6 TIMES

3RD HIGH HERD IN THE COUNTRY FOR MILK (50–75 records) IN 1971 . . . 61 DHIR records averaged 13707 lbs. milk, 671 lbs. fat, ME–305–2x.

Herd Classified for the 9th Time In 1971 53 HEAD . . . ALL Above The Line . . . 4 EXCELLENT – 44 VERY GOOD – 5 DESIRABLE – AVERAGE 86.6.

Why Not Try A Welcome Stock Farm Bull In Your Herd.

"THE WELCOME MAT'S OUT – THE COFFEE POT'S ON"

Willard H. Peck
William H. Peck

WELCOME STOCK FARM **Schuylerville, New York 12871**

WIGHTMAN GUERNSEY FARM

Our Herd Is On DHIR Test

A Few Of Our 1972 Records – ACTUAL

Wightman Fame N. Eunice
12190–495–4-5DHIR–305–2x
Wightman Nance Marna
11440–539–4-2DHIR–305–2x
Wightman JV Flash Ricky
11040–536–5-0DHIR–305–2x
Wightman Nance Rae
10880–478–4-1DHIR–305–2x

We have several nice NANCE daughters in our herd. We have also used –

HANOVER HILL FAME SUCCESS
ROSEWOOD NONAS AMBASSADOR
HOUSLEYS J. CHAMPION
WESTERN GLOW DARIMOST

All Are Plus MILK Pred. Diff., AI Gold Star Sires

Occasionally We Have A Few Females Or A Top Bull For Sale.

Otis F. Wightman **R.D. 1, Coventry Road**
Tel. 607–656-8600 **Greene, N. Y. 13778**

We Test . . . We Classify

Herd Is On DHI test, and on 58 cows our rolling herd average is over 10,500 lbs. milk.

Herd Classified For The 9th Time In 1972

We Breed To Top Eastern AI Sires – Bulls Like –

CEDARBROOK POLLYS EMORY, USDA Summary 5/72 . . 154 daughters, 64 herds average 10825 lbs. milk, 493 lbs. fat, a Pred. Diff. of +225 lbs. milk, 85% Repeatability, 73 classified average 84.5.

WELCOME FLASHS HOLLIREX, USDA Summary 5/72 . . 88 daughters, 51 herds average 11712 lbs. milk, +546 lbs. fat, a Pred. Diff. of +795 lbs. milk, 80% Repeatability, 28 classified average 82.9.

SANDE-HILL DOUBLE EMORY, USDA Summary 5/72 . . 14 daughters, 4 herds average 15629 lbs. milk, 695 lbs. fat, a Pred. Diff. of +730 lbs. milk, 31% Repeatability, 17 classified average 85.4.

Frank Wiley, Owner
Floyd Yahn, Herdsman
Victor, N. Y. 14564
Tel. 716–924-2655

FRANLEE FARMS
3 miles north of Victor, on High Street

HERD SIRES IN SERVICE AT WALNUT RIDGE FARM

Combines The Blood Of The Julietta–Princess And Token Families

EBER-LEA FARMS LEADER – Born March 30, 1969

Sire: Ansmil Julietta Royal Majesty, USDA Summary 5/71 . . 20 daughters, 14 herds average 10940 lbs. milk, 506 lbs. fat, a Pred. Diff. of +159 lbs. milk, 51% Repeatability, 14 classified average 83.4.

Sire: McDonald Farms R.L. Dividend, AI Gold Star Sire, USDA Summary 9/71 . . 75 daughters, 49 herds average 10591 lbs. milk, 482 lbs. fat, a Pred. Diff. of +60 lbs. milk, 78% Repeatability, 60 classified average 84.5.
Dam: Llan Fair F. Julietta (E twice), 12779 – 678 – 7HIR – 289 – 2x. All-American 4-Year-Old, 1959.

His Dam

Eber-Lea Darling Candy (VG '69 '70 '71–89.0)
1st Dam–Daughter, Ohio State Fair, 1969. 14130 – 765 – 2-1DHIR – 365 – 2x. Sold for $3,300.
Sire: Lyrene Prince Don, USDA Summary 9/71 . . 17 daughters, 4 herds average 12549 lbs. milk, 650 lbs. fat, a Pred. Diff. of +260 lbs. milk, 33% Repeatability, 13 classified average 86.0. 20 DON daughters, only 10 of milking age, sold for an average of $1,151 per head in the Eber-Lea Dispersal. **DON IS A FULL BROTHER TO DAN, that is being used in our herd.**

His Dam's Dam

Eber-Lea Fancy Carmel ($3,000)
(VG twice–E '69 '70 '71)
Mammary Excellent across
16060–745–2-1DHIR–365–2x
14690–*777–4-5DHIR–305–2x
Dam: Eber-Lea Princess Candy Excellent – Excellent Mammary
*18940–*976–4-0DHIR–305–2x
Carmel is also the dam of Eber-Lea Farms Champion Carmen, an open heifer that sold for $2,000.

Combines The Blood Of The Polly And Dora Families

LYRENE PRINCE DAN – Born November 22, 1965

Full brother to Lyrene Prince Don, **he sire of the dam of LEADER (above),** and full brother to Lyrene Prince Duke. **DON is at Curtiss and DUKE is at Select Sires.** Sire: **Lyrene May Rose Prince,** AI Gold Star Sire, USDA Summary 9/71 . . 878 daughters, 284 herds average 11066 lbs. milk, 529 lbs. fat, **a Pred. Diff. of +521 lbs. milk, +33 lbs. fat, 96% Repeatability, 492 classified average 84.6.**

His Dam

Lyrene Maestros Dora (E 5 times–92.5)
16709–806–5DHIR–305–2x
17300–932–7-9DHIR–362–2x
5 sons in service

His Sire's Dam

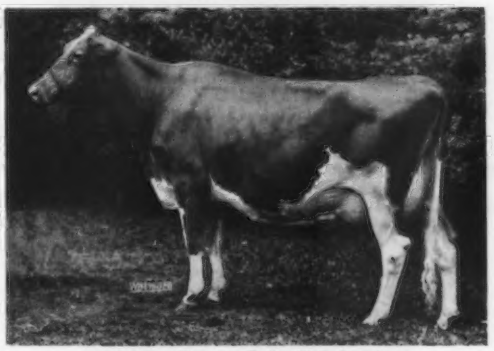

Lyrene Emorys Polly (E 7 times)
Sr. & Gr. Ch., Mich., 1962. 8 lactations total 110,744 lbs. milk, 5,694 lbs. fat, 2,838 days, including 15760 – 780 – 5-7DHIR – 305 – 2x. 4 sons in service, all have USDA Plus Milk Pred. Diff. summaries, 2 are AI Gold Star Sires, one is an AI Silver Star Sire.

Also In Service . . . WALNUT RIDGE D. DANDY – Born January 14, 1969. Sire: **McDonald Farms R.L. Dividend,** AI Gold Star Sire. Dam: **Conora Hermes Rosette** (VG), 11180 – 513 – Sr4DHIR – 305 – 2x, 12550 – 557 – 5DHIR – 305 – 2x, 11800 – 543 – 7-3DHIR – 305 – 2x, 11380 – 450 – 8-7DHIR – 305 – 2x.

PLAN TO VISIT OUR HERD

WALNUT RIDGE FARM

Carpenter Brothers
R. 2, Baltimore, Ohio 43105
Tel. 614–756-4625

West off State Route 158 on County Road 17, 1st Road South – Burchey Road, 1st farm on right.

FRANCHESTER FARMS INC.

GUERNSEYS
CHAROLAIS
YORKSHIRES

CHARLES B. BOLTON, OWNER
E. A. BURGE, GENERAL MANAGER
WAYNE McLAUGHLIN, GUERNSEY HERD MGR.

R.F.D. No. 2, WEST SALEM, OHIO 44287
Office Ph (216) 624-2197

A Billy Out Of A Flash

HILDIEMAID BILLY JOE B

Born June 10, 1969
Sire: Burgers Place Billy
AI Gold Star Sire

His Dam

Hildiemaid Flashs Joy B (VG 4 times)
11818–602–Sr2HIR–305–2x
20610–1075–6DHIR–365–2x
16890–917–7-4DHIR–365–2x
7 lactations total 105,553 lbs. milk, 5,441 lbs. fat, 2,615 days, 2x.
Sire: Fritzlyn Jeanettes Flash
AI Gold Star Sire
His Dam's Dam: **Hildiemaid Pre Honora B,** 10 lactations total 132,556 lbs. milk, 5,607 lbs. fat, 3,352 days, all 2x–305 days, or less. 14035 – 554 – Sr3 – 305C – 2x, 17752 – 759 – 5yrs – 365C – 2x. Dam of 3 daughters with over 20,000 lbs. milk, 5 tested daughters, 2 Class Leaders. **Honora B** is a Gold Star Dam, and has won the Ohio Gold Production and Ohio Brood Cow awards.

A Top Command Out Of A Darimost

FRANCHESTER TOP MOST

Born June 1, 1967
Sire: Gayoso View Top Command
AI Gold Star Sire

His Dam

Roetta Dariann (E '65 '67–D '68)
14279–647–Sr3HIR–305–2x
All-American 2-Year-Old, 1964
Sire: Western Glow Darimost
AI Gold Star Sire

We are also breeding to this DARI MIDAS Syndicate Bull. **A Darimost Out Of A Top Command. The same combination you find in TOP MOST (above), only in reverse.**

QUAIL ROOST DARI MIDAS

Sire: Western Glow Darimost
Dam: Lindenhof T.C. Elvira (E)
*28310–*1327–5DHIR–365–2x
A Top Command

A Father-Son Combination That Is In Service In Our Herd

EBER-LEA FARMS DANDY
Born January 31, 1966

Sire: Lyrene Prince Don, at Curtiss Breeding Service, Cary, Ill. USDA Summary 9/71 . . 17 daughters, 4 herds average 12549 lbs. milk, 650 lbs. fat, a Pred. Diff. of +260 lbs. milk, +24 lbs. fat, 33% Repeatability, 13 classified average 86.0. 20 daughters, **only 10 were of milking age, sold in the Eber-Lea Disp. for an average of $1,151.**
Sire: Lyrene May Rose Prince
AI Gold Star Sire
Dam: Lyrene Maestros Dora (E 5 times)
17300–932–7-9DHIR–365–2x

His Dam

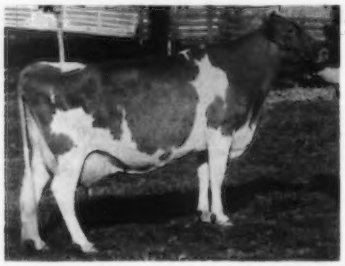

Eber-Lea Princess Candy (E), *13870 – *648–1-11DHIR – 305 – 2x, 1965 State Production Leader, 15130 – 715 – 3-0DHIR – 305 – 2x, *18940 – *976 – 4-0DHIR – 305 – 2x, National and All-Time Ohio Class Leader.

EBER-LEA FARMS CLIMAX
Born June 17, 1969
Owned by the Climax Syndicate of Ohio.

Sire: Eber-Lea Farms Dandy (see opposite)

His Dam – Daughter Of Princess Candy – In Our Herd

Eber-Lea Fancy Carmel (E)
1st Dam-Daughter, Ohio State Fair, 1969. Reserve All-Buckeye 4-Year-Old, 1969.
16060–745–2-1DHIR–365–2x
14690–*777–4-5DHIR–305–2x
1970 State Production Leader
She is out of Princess Candy – dam of DANDY (opposite). Her daughter, Eber-Lea Darling Candy (VG–89.0), 14130 – 765 – 2-1DHIR – 365 – 2x, sold for $3,300.

Accredited Herd No. 539634 *"The Home of the Cecilias"* **Certified Herd No. 10416**

OFFICIAL Registered GUERNSEY PERFORMANCE SIRE SUMMARIES

USDA Production Summaries * AGCC Type Summaries

EXPLANATION OF HEADINGS

(1) SIRE NAME

(2) SIRE REGISTRATION NUMBER
* Indicates 51% or more of daughters in summary are registered.

(3) STUD - AI stud code

(4) PERCENT IMCOMPLETE - The percentage of daughters that died or were sold for slaughter or dairy during their first lactation. This is blank if first lactations are not available on at least 50% of the daughters.

(5) HERDS - The number of herds in which daughters are located.

(6) DAUGHTERS - The number of daughters included in the summary.

(7) RECORDS PER DAUGHTER - The average number of records per daughter. (Total records = Dau x Rec/Dau.

(8 - 9) DAUGHTER AVERAGE MILK AND FAT - The average lactation production of the daughters on an M.E. 305-2X basis.

(10 - 11 - 12) ADJUSTED HERDMATE AVERAGES - Number of herdmates per daughter and average M.E. 305-2X production of herdmates.

(13 - 14) PREDICTED DIFFERENCE FOR MILK AND FAT - A measure of the sire's ability to transmit production of milk and fat to his daughters. The predicted difference may be positive or negative, depending on whether the sire's daughters produced better or poorer than other sires' daughters producing under those same conditions.

(15) REPEATABILITY OF SIRE SUMMARY - A percentage figure which shows the accuracy or reliability of the summary. The repeatability ranges from about 14% for summaries based on five daughters in one herd to 99% for those based on many daughters in many herds.

(16 - 17) TYPE CLASSIFICATION - Number of officially classified daughters and average score for sire.

(18) DATE OF SUMMARY

Name Of Sire (1)	Reg. No. *(2)	Stud (3)	% Inc (4)	No. Herds (5)	Daughters No. (6)	Daughters Rec/ Dau (7)	Daughters Milk (8)	Daughters Fat (9)	Adjusted Herdmate Avgs. No. (10)	Adjusted Herdmate Avgs. Milk (11)	Adjusted Herdmate Avgs. Fat (12)	Pred Diff Milk 13)	Pred Diff Fat (14)	% RPT (15)	Type Data No.Dau (16)	Type Data Score (17)	Date Sum'd. (18)
ANSMLL CHAMPION CHUM	561468*	3107	19	64	175	2.14	10582	453	14	9825	465	+645	-9	88	54	83.9	9-72
ANSMLL D IDEAL	568521*		0	1	11	1.00	10383	432	21	11266	456	-137	-3	18			9-72
ANSMLL M PIONEER	574310		10	1	10	1.00	9813	431	13	10182	488	-62	-9	18			9-72
APPLEBROOK FAMES CORPORAL	557482*	3107	14	105	355	1.59	10347	463	14	9948	457	+357	+5	91	112	83.6	9-72
ARNORM SAINTS HERO	571802*		36	1	11	1.27	10196	484	9	9535	460	+119	+5	20	6	83.7	9-72
BAY MEADOW BILLYS DON	552573*	9113	11	32	65	1.34	10939	513	22	10921	513	+79	+4	73	24	84.5	9-72
BAY MEADOW CHAMPION	561844		18	1	18	1.56	10311	477	66	10457	487	-22	-1	23	10	82.5	9-72
BAY MEADOW CHAMPION DANDY	564968			1	18	1.00	11515	534	26	11246	532	+80	+2	20			9-72
BAY MEADOW DAISYS DAYLO	570573*	3575	18	2	36	1.53	12210	562	26	11943	531	+170	+14	37	29	84.6	9-72
BAY MEADOW HANKS COLONEL	564710		0	4	10	1.20	10459	506	14	11115	520	-143	-1	26	1	83.0	9-72
BAY MEADOW HELENAS HOSS	571253		0	2	13	1.00	11288	528	31	11295	530	+25	+1	21	2	82.5	9-72
BAY MEADOW STEADFAST MAJOR	562703*			2	22	1.00	10123	454	8	9862	457	+55	0	22			9-72
BAY MEADOW SUNNYS DARIMOST	572113*	3575	8	2	28	1.04	13569	620	39	12495	572	+320	+14	24	13	84.6	9-72
BAYVILLE BILLY DOLLAR	575672*		11	1	19	1.00	8987	432	112	10159	472	-238	-7	21			9-72
BAYVILLE DUKE OF MARS	565914*		13	6	29	1.45	8504	398	165	9562	438	-452	-16	41	3	79.8	9-72
BELLEMONTE M BILLY	577794		20	1	10	1.00	11042	528	26	10416	491	+118	+7	18			9-72
BOULDER BRIDGE ARCHITECT	438179	4104		16	18	1.67	9238	446	8	9005	428	+66	+7	50	5	79.5	9-72
BOULDER BRIDGE PRIZE	435547	4I04		28	42	2.07	8270	411	9	8545	405	-289	0	69	24	82.1	9-72
BOULDER BRIDGE SIR ROYAL	458927*		20	3	26	4.04	10167	489	14	10186	480	0	+5	43	21	85.9	9-72
BRAMDON NANCES ROYAL	570743*		29	1	17	1.12	10116	468	42	10108	465	+3	+1	21			9-72
BREEZY INN FRANK	568087*		33	6	10	2.00	9320	451	24	9971	463	-232	-3	36	4	82.3	9-72
BROOKBERRY ROYAL	572757*		25	3	21	1.10	11186	513	90	11054	515	+66	+1	28	17	83.3	9-72
BROWNIES FARMS BARRY	572561		10	1	10	1.00	10939	471	29	10662	506	+60	-4	18			9-72
BROWNIES FARMS OPALAD	567160		14	2	13	1.00	10315	467	16	9982	470	+85	0	26	5	81.7	9-72
BROWNIES FARMS ORDWAY	571571*	9113	8	13	24	1.21	11447	530	35	11601	536	+2	+1	51	12	83.0	9-72
BUNKBR HILL W POWHATAN	574168*		38	2	10	1.20	10465	504	42	10795	505	-63	+1	25	8	83.6	9-72
C & P C COMMANDER	574304*		7	1	14	1.07	10168	439	38	10585	469	-70	-5	20	13	82.8	9-72
CAR DALES VALOR ACE	572488*	3521	7	1	15	1.33	12431	632	17	11346	553	+260	+19	21	13	84.6	9-72
CEDARBROOK POLLYS EMORY	568345*	2I10	14	67	174	1.75	10682	486	27	10588	486	+129	+2	86	75	84.5	9-72
CEDARBROOK POLLYS NANCE	566122*	3505	5	8	25	1.80	12047	530	28	10791	500	+518	+13	39	23	84.4	9-72
CHAPPELLS DUKES GENERAL	568050*		13	3	10	1.40	8666	399	40	9168	400	-149	-1	26	2	82.0	9-72
CHEDCO A HOLLYHOCKS FLASH	570817*		19	7	17	1.29	10709	507	37	11365	549	-196	-12	38	9	83.4	9-72
CHEDCO BLANCHES WARWICK	568193*		40	4	10	1.70	11531	520	11	11355	532	+84	0	27	9	81.4	9-72
CHEDCO HOLLYHOCKS AMBLER	572886*	9113	22	25	56	1.04	10752	509	34	11135	519	-185	-2	68	22	84.6	9-72
CHEDCO SARAHS FLASH	572885*		25	1	13	1.00	11148	540	23	10662	515	+104	+6	19	6	83.5	9-72
CHESTERLUCK BON HAPPY BOY	575764*		15	2	14	1.07	10392	498	35	10375	505	+12	0	23	16	82.7	9-72
CIRCLE DRIVES N EMORY	575093*		0	3	14	1.14	10400	485	9	10418	485	+6	+1	30	4	82.1	9-72
CLEAR SPRINGS PERFORMERS MIKE	546217*			7	10	1.50	9313	413	23	9410	424	-53	-4	34	4	81.4	9-72
CLEVERLANDS GENERAL ELDORADO	552896*	3575	12	160	525	1.24	11511	524	42	10348	473	+1072	+47	90	121	81.5	9-72
CLOVERDELLS BOOTS TOP	575565*		36	1	14	1.00	8321	371	16	8421	384	-49	-3	19			9-72
CONOVERS PATRON MAX	568237*		0	1	18	1.28	8273	402	85	8953	443	-171	-8	22			9-72
DEERPATH KARLS KING	571066*			2	10	1.10	9119	428	29	10609	490	-285	-11	20	12	82.7	9-72
DENNY DALE BEAUTIFUL DARIBOY	573181*	9113	12	20	37	1.00	12062	552	47	11748	535	+278	+14	57	17	83.7	9-72
DONNA MARIE ALEXANDER	510893*			4	10	3.10	8672	452	35	9359	459	-242	-1	32	2	82.5	9-72
DORBLLA PENNYS MASTER	570977*		30	1	11	1.00	9661	475	72	11752	552	-348	-11	18			9-72
DORELLA VICTORYS IVAN	561537*			1	26	1.00	8394	384	13	8516	392	-58	-2	22			9-72
DUGBTH LENORES LODESTAR	570669*		22	3	27	1.15	8755	426	47	10698	477	-532	-13	28	2	83.8	9-72
DULUTH F PRIZE	565939	4I01	7	23	36	1.47	10541	489	13	9781	461	+469	+18	64	3	79.5	9-72
DULUTH S YUKON	562503	4I01	9	29	53	1.83	10376	498	12	10055	472	+231	+19	71	4	84.5	9-72
DUMAR FARM VERNS LEADER	567495*	2309	11	9	29	1.90	10250	505	16	9850	478	+167	+12	44	1	87.0	9-72
DUNAY FARMS FAMES ELMER	563274*		29	1	11	2.00	9466	410	10	9016	410	+76	0	22			9-72
EBER ACRES B MASTER	569391*		0	2	10	1.90	10475	514	9	10653	517	-26	+1	23			9-72
EBER LEA FARMS WINSTON	569288*	3107	7	25	47	1.40	11012	513	16	10351	481	+468	+23	68	15	84.1	9-72
EDANDALES DESIRABLE LAD	573537		6	1	18	1.11	10517	504	6	10058	477	+97	+6	21			9-72
EDISTO FARMS BAN SANDMAN	573012*		0	1	11	1.09	10849	516	44	9691	431	+209	+15	19	14	84.5	9-72

EDISTO FARMS J SATURN	574435*		0	3	10	1.00	8555	389	51	8981	413	-122	-6	23	1	84.0	9-72
ELMWOOD AGNESS VALOR	566964*		56	3	10	1.60	10252	483	9	11102	532	-193	-10	26	6	78.9	9-72
ELMWOOD BUNNYS MASTER	571713*		30	4	10	1.40	8627	401	11	9356	425	-205	-6	26	4	79.8	9-72
ELMWOOD CORLISSS MASTER	572173*		18	2	11	1.27	9184	436	10	10509	501	-314	-14	25	3	80.7	9-72
ELMWOOD RUTHS KING	549075			1	13	2.54	9164	432	6	10256	470	-259	-8	24			9-72
ELRASON P DUKE	552642*			3	13	3.31	8804	428	27	9919	459	-331	-8	30			9-72
ELSVIEW FARMS CONQUEROR	571553*		25	6	20	1.15	11567	527	20	11064	511	+233	+8	38	8	85.7	9-72
ELSVIEW FARMS NANCES JED	571890*		19	2	22	1.36	12556	540	17	12401	569	+106	-4	27	18	85.6	9-72
FAMES SPRINGHILL JAKE	570974*		9	1	12	1.25	8009	375	7	9141	419	-241	-9	20	3	80.2	9-72
FAR WEST DARIMAKER	571267*	9113	17	29	48	1.23	10145	479	21	10486	495	-201	-8	69	15	84.9	9-72
FEURA MURIEL LEADER	568169*	2313	16	17	34	1.82	9898	463	64	9501	443	+211	+11	61	13	82.8	9-72
FISHER FARM MASTERMAN	570474*		30	1	10	1.40	10012	486	16	10929	517	-161	-4	20	5	81.7	9-72
FLYING HORSE MASTERS DON	359246*	9305		23	42	2.64	10721	523	17	10608	496	+114	+20	67	53	82.9	9-72
FOR LOU FARMS P BART	572343*		9	2	14	1.21	9003	389	11	9511	412	-123	-5	22			9-72
FRAME FARM EVES MAJOR	565994			1	14	1.00	10224	468	4	10497	488	-43	-2	19			9-72
FRANCHESTER CECILIAS BONANZA	550942*	3107	15	414	1705	2.44	10090	460	40	9636	446	+406	+12	98	587	83.3	9-72
GAYLORD VALS TALISMAN	569318*		33	3	11	1.18	10170	466	48	10633	464	-116	+1	29	4	82.5	9-72
GAYOSO VIEW FAMES FLASH	572155	7201	18	2	70	1.30	10779	481	625	10977	476	-26	+2	27	38	82.1	9-72
GAYOSO VIEW FAMES FOREMOST	558793*	3303	11	21	69	2.72	11385	537	25	10858	513	+361	+17	59	49	84.0	9-72
GAYOSO VIEW FAMES JOHNNY	570820*		0	1	10	1.10	7876	350	22	8635	374	-162	-5	18			9-72
GLENTYAN BONANZA TITAN	554282*			5	13	1.15	9317	422	16	9808	453	-138	-8	27	2	85.0	9-72
GOLDEN BULL FARMS GOLDEN	398003*	6302		12	19	2.42	8313	378	9	8034	372	+41	-1	52	7	79.6	9-72
GONTERMANS BUTTERFAT HERO	570774*		20	3	10	1.10	10589	422	11	10873	459	-43	-7	22	11	83.0	9-72
GRAIN MEADOW D FORTUNE	566944*	9316	7	7	84	1.80	12288	532	63	11300	510	+431	+10	39	58	83.8	9-72
GRANDVIEW N HANDY BOY	575682*		0	6	10	1.10	11016	508	18	9946	467	+329	+13	31	11	80.6	9-72
GRAYOE FARMS FOREMOSTS JESTER	559484*	3575	11	11	42	2.40	10671	469	17	9522	430	+500	+16	46	26	83.2	9-72
GUERNSEY GROVE LADYS LEADER	572764*		40	1	10	1.00	9818	453	20	10364	473	-90	-2	18			9-72
GUERNSEY LAND BELLES ONWARD	557348*	3107	12	50	182	1.96	10516	498	23	9911	469	+480	+24	81	52	82.5	9-72
GYPSY BILLYS VIRGIL	569332*		20	3	10	1.50	11464	530	32	12056	538	-115	0	30	2	79.3	9-72
HANSENAREA KIMOR	575101*		0	1	16	1.25	11857	523	43	10141	443	+366	+17	21			9-72
HAPPY HILL TRANSFER DUKE	575739*		20	1	10	1.00	10523	495	55	11125	534	-86	-5	18	8	84.6	9-72
HAPPY HOLLOW VIOLETS FLASH	553771*		21	9	27	1.56	9403	473	20	9957	476	-250	0	45	64	84.5	9-72
HAZY HILLS BONANZA	570599*		22	1	10	1.30	8956	427	22	9282	440	-75	-2	19			9-72
HIGH MEADOWS CHARMER	558495*	9111	16	2	29	2.41	11468	560	13	10648	527	+279	+12	32	23	86.5	9-72
HILDIEMAID FLASHS FAME B	571506*	3107	27	23	43	1.07	10664	494	11	10439	483	+168	+8	63	18	85.1	9-72
HILDIEMAID FLASHS HONOR B	574319*	3107	0	6	10	1.00	10613	485	11	9678	452	+264	+9	29	4	84.1	9-72
HILLCREST ADAS ALADIN	571679*	2309	20	34	61	1.13	10013	455	15	9560	445	+291	+6	72	6	83.3	9-72
HILLCREST ETHELS ALARIC	574073*	2110	40	14	20	1.00	9833	445	17	10258	458	-189	-5	47	5	82.4	9-72
HO ETTES KING HAL GEORGE	571588*		0	9	11	1.00	9865	471	13	9700	451	+45	+6	34	2	83.0	9-72
HOLLIKNOLL FAMES LINDY	568346			1	10	1.70	9620	441	15	9662	441	-15	0	21			9-72
HOLLIKNOLL SELECTOR	570801			1	12	1.00	9499	427	12	9868	414	-71	+2	19			9-72
HOMINY HILL ACME	550014*	3521	15	115	310	1.62	11129	509	15	10715	504	+435	+8	90	139	83.5	9-72
HORNBACK FARM N GAYLORD	573349*	3107	10	9	10	1.00	11647	492	16	10683	482	+336	+4	33	6	81.3	9-72
HOUSLEYS J CHAMPION	558947*	3575	17	120	301	1.16	11192	518	171	10797	488	+375	+26	80	302	84.0	9-72
HOUSLEYS J NEDRO	574810*		17	2	13	1.00	11198	487	16	8592	383	+586	+23	24			9-72
HOUSLEYS ROYAL MAVERICK	571485*		0	1	12	1.50	9395	432	62	10002	454	-127	-4	21	15	85.2	9-72
HYCREST HORNETS LOREN	569061*		25	5	15	1.60	8571	374	9	10077	456	-527	-28	35			9-72
IDEALS MIMIR	489360	3502		18	24	2.67	9066	436	22	9128	433	-89	0	59	22	78.9	9-72
IDEALS STANLEY	567466*		25	1	27	1.22	7937	371	14	8753	402	-217	-8	23			9-72
IDEALS SUPEREGO	570480*		0	1	10	1.20	11278	485	11	9680	461	+291	+4	19			9-72
IMIG FARMS D BUTTERBOY	566674*		11	2	12	2.08	8665	446	17	9497	462	-248	-3	28	5	84.4	9-72
IMIG FARMS NANCE BOULDER	571743*		8	2	15	1.20	10606	506	12	9696	480	+222	+7	25	6	85.3	9-72
IOLAS JOLLY TONY	569189*		17	2	12	1.58	8953	438	8	8914	416	-17	+4	25			9-72
JOLUDI MEMORY BONANZA	571067		14	1	14	1.00	9300	443	72	10786	504	-271	-10	19			9-72
KINGENDALE B VALOR	573131*		9	1	11	1.00	10662	535	10	10291	483	+72	+10	18			9-72
LAKE LOUISE NOBLE FLASH	569590*		56	6	10	1.40	10164	452	33	10968	510	-231	-16	33	5	83.9	9-72
LAKE LOUISE PATSYS PRINCE	549336*	9113	13	99	306	1.95	11060	522	19	10908	508	+220	+17	92	115	83.9	9-72
LANCES KING BILLY	557737*	3505	13	19	41	1.68	12123	544	16	10853	508	+748	+22	55	27	83.9	9-72
LAY LAINE DORIANS BRIGHT KING	568502*		15	1	14	1.29	11651	451	86	11268	458	+104	-1	21	8	84.0	9-72
LERSON LAWN V PRINCE	566538*		38	1	17	1.71	10039	483	24	11071	509	-214	-4	23	11	79.5	9-72
LISETER BRILLIANT COMMANDER	572629*		6	1	19	1.00	11996	589	76	10584	515	+302	+16	21			9-72
LISETER BRILLIANT KING	571394*		25	1	10	1.10	12189	575	17	12554	585	-19	0	18	6	84.3	9-72
LOCKSHORE K FORESQUIRE	560183*	3505	21	91	218	1.30	11029	526	26	11096	517	+32	+12	81	130	84.0	9-72
LOCKSHORE LANCES CHIEF	573228*		11	3	10	1.10	11031	467	51	11817	549	-133	-15	22	8	85.3	9-72
LOOKWELL E EMBLEM	569768*		0	2	11	1.09	11184	542	18	9102	446	+408	+19	21	8	83.0	9-72
LU ACRES COMMANDS BELVEDERE	562401*		13	1	10	2.50	10150	450	11	10714	488	-110	-7	23			9-72
LYRENE FARGO	574026*		20	4	12	1.00	13185	627	23	12364	602	+289	+11	27	13	83.8	9-72
LYRENE LEVITY PRINCE	571148*		29	1	10	1.60	11843	567	59	10996	534	+191	+8	20	9	83.1	9-72
LYRENE MAY ROSE PRINCE	553667*	3107	13	492	2013	1.34	11029	521	27	10645	497	+436	+27	98	1024	84.8	9-72
LYRENE PRINCE DON	562683*	3303	26	6	22	1.77	12471	641	15	11600	563	+411	+35	40	22	85.6	9-72
LYRENE PRINCE DUKE	568965*	3107	5	6	23	1.22	12384	607	30	12465	592	+53	+9	32	21	86.2	9-72
LYRENE TOP DOMINO	574020*	3303	29	30	41	1.00	9938	438	17	10230	460	-176	-13	65	29	81.7	9-72
MANOR BONNIE LAD	574039*		16	2	25	1.04	10091	512	76	9649	484	+97	+7	24	2	83.5	9-72
MANOR NANCES DEFENDER	574801*		18	2	11	1.00	9135	406	64	10147	518	-247	-25	25	5	82.4	9-72
MAPLE ROW FORTUNES BULLETIN	569759*	7201	5	10	21	1.81	9962	455	67	9753	442	+86	+5	47	7	82.3	9-72
MARFRED EVES NANCE	574231		25	1	12	1.00	11085	460	28	11450	518	-40	-9	19			9-72
MCDONALD FARMS DUKES JUSTIN	571726		18	1	11	1.00	11131	496	238	10675	493	+95	+1	18	6	83.4	9-72
MCDONALD FARMS JV FABULOUS	562505*		11	6	10	1.60	10299	471	33	10530	495	-61	-6	34	17	85.4	9-72
MCDONALD FARMS R L DIVIDEND	551885*	3102	13	139	288	1.25	10246	462	39	10523	484	-207	-17	92	185	83.7	9-72
MCDONALD FARMS RC HANDSOME	570985*		8	3	13	1.38	9933	453	6	9953	460	-6	-1	24	8	80.7	9-72
MCDONALD FARMS ROYAL CROWN	546618*	2309	21	172	520	1.69	9544	460	22	9846	457	-301	+2	95	89	82.9	9-72
MENDALE PERFECT BELVIDERE	573630*		18	2	14	1.21	11005	578	19	11090	571	+5	+4	22	1	81.5	9-72
MERYLS CHIEF OF JEWEL SUPREME	568843*		27	4	11	1.82	10332	514	10	10469	502	-26	+5	30	3	79.8	9-72

METZGER FARMS VINCENT VAN	574163*		18	1	17	1.00	11280	595	18	12766	596	-244	+3	20	8	78.9	9-72
MINELDA NICK	559341*			1	10	2.20	9132	418	15	9299	426	-52	-2	22			9-72
MONTCLAIR LAVON JERRY	570268*		33	1	10	1.60	9599	425	17	10154	450	-107	-4	20	3	84.2	9-72
MONTB VISTA FARMS BANDLEADER	568927		67	1	17	1.18	10114	470	34	11152	489	-193	-2	21			9-72
MULHOCAWAY BON JUPITER	572619*	3102	18	7	11	1.36	11483	494	47	11195	503	+139	-1	34	9	84.6	9-72
MULHOCAWAY BUTTERFAT ANDREW	572593*	3303	19	60	83	1.06	9772	460	15	10037	462	-209	-1	80	44	82.3	9-72
MULHOCAWAY BUTTERFAT CARILLON	548779*	8701	11	4	10	1.60	8161	387	31	9670	441	-416	-14	27	6	81.4	9-72
MULHOCAWAY BUTTERFAT HALYARD	561677*	2309	11	2	33	1.85	11495	542	40	10343	477	+317	+18	27	37	85.1	9-72
MYERLYN NANCES ELMER	575190*		20	2	10	1.00	9003	418	59	8678	417	+40	0	21			9-72
NANCBS LEADER OF MAPLE VUE	573968*	3521	10	2	10	1.00	14268	615	12	9872	457	+854	+31	20	16	84.8	9-72
NANCBS REBEL OF LAY LAINE	572325*		11	1	18	1.17	10674	433	72	11708	478	-183	-8	21	23	83.1	9-72
NANUM VUE ASTRO	572908*		0	1	11	1.09	9890	500	31	10042	499	-27	+1	19			9-72
NEE JS F HAL	575605		30	1	11	1.00	8786	426	16	10507	468	-303	-7	18			9-72
NEW HAVEN DARI MAGIC	572476*		43	2	10	1.10	11334	505	11	10664	494	+147	+3	20	10	82.8	9-72
NORGERTS NANCE DIANTHA	568619		12	3	37	1.27	11722	521	58	10396	470	+478	+18	35			9-72
NORGERTS NANCE FORWARD	56Z02I*	3303	14	338	914	1.62	10096	468	25	10016	458	+76	+9	97	243	83.5	9-72
NORMANDY MASTER	567565*		0	1	11	2.45	8346	398	15	8297	376	-27	+3	23			9-72
NYALA DARIMOST GENERAL	573712*		27	2	11	1.00	11225	523	37	11174	522	+33	+1	20	12	82.7	9-72
NYALA FERNS ADVANCER	569732*	2309	46	4	14	1.36	9748	449	15	10819	496	-327	-13	33	7	82.5	9-72
OLYMPIC VIEW A BANNER	572639*	9113	6	3	31	1.16	12920	624	21	11696	563	+504	+26	36	34	85.1	9-72
OSTERLEAS DOUBLE TRANS V FER	571003*		0	1	13	1.23	9775	433	14	10046	450	-53	-3	20			9-72
PARADISE KING DAVID	573469*		0	5	12	1.42	8725	375	39	9657	422	-310	-15	32	1	86.0	9-72
PARTRIDGE CECILAS FAME	564479*		22	1	10	1.70	9293	449	44	9571	450	-65	0	20	8	80.0	9-72
PAWNEE MEADOWS CHIEF GLIMMER	569492		60	2	10	1.20	9141	447	12	9205	448	-34	0	24			9-72
PENN DEL BRILLIANT BOY	572606*		54	1	13	1.15	11793	559	21	11808	561	+32	+2	20	16	84.6	9-72
PINE GROVE C CHAMPION	568577*		10	2	11	2.00	8327	371	45	9074	411	-205	-10	24			9-72
PINE TREE FARM DUKE	569329*		0	1	19	1.32	9300	416	8	8765	396	+91	+3	22			9-72
PINE VISTA AMBITION	567943*		40	3	14	1.43	8571	411	36	9519	453	-267	-10	27			9-72
PINE VISTA REX	568659*	7201	20	75	244	1.34	9947	449	50	10175	468	-181	-15	85	45	83.5	9-72
PLEGROSANT PRINCE LADDIE	421253*	3575		22	28	2.04	8658	427	11	8899	430	-216	-3	61	32	83.0	9-72
POTTER CREEK M PHARDAH	573037*		0	1	10	1.00	13177	592	25	10778	501	+438	+17	18			9-72
PRESTDALE F ARTIC	549335*	3521	9	71	158	1.76	10243	490	16	9941	463	+247	+23	84	65	83.9	9-72
RED LEVEL PERT RAMBLER	569397*		0	3	15	1.40	10032	452	18	9966	458	+20	-1	34	6	83.7	9-72
RIGGERT FARMS B LUKE	568413*		0	2	10	1.30	9300	443	16	9693	470	-89	-5	21			9-72
ROES MOR E DISTINCTION	548128*	3521	17	87	210	1.57	10584	490	12	9914	463	+586	+24	89	73	83.2	9-72
ROES MOR H DEXTER	574080*	3505	17	13	18	1.00	10159	492	15	10592	495	-169	0	45	17	84.1	9-72
ROETTA KNIGHTS BLOSSOM MAKER	563656*	9113	18	55	186	1.85	11303	498	27	11080	514	+279	-8	85	88	82.8	9-72
ROETTA N LAD	574575		23	3	13	1.00	10366	499	11	10654	503	-60	0	27	1	84.0	9-72
ROLINDA GLAMOROUS FLASHER	574671		21	1	16	1.13	9429	433	10	9058	423	+56	+1	21			9-72
ROSEWOOD ARISTOCRAT	571330*		18	1	13	1.38	9935	442	14	9159	414	+143	+5	21	15	84.4	9-72
ROSEWOOD NONAS AMBASSADOR	556765*	3303	16	227	625	1.29	10653	466	130	10651	481	+58	-11	90	265	84.4	9-72
ROUND HILL NANCES WOSTER	573770*		10	3	10	1.00	10086	469	28	8497	398	+353	+16	25			9-72
ROZELYN DARI MATE	571763*		40	2	11	1.36	8796	411	13	9751	464	-214	-11	22	8	84.4	9-72
SANDB HILL DOUBLE EMORY	567336*	3107	0	4	16	1.88	15215	676	18	13563	628	+624	+20	31	17	85.4	9-72
SANFADAIR BONANZA DAYLO	570536*		22	2	10	1.20	9418	427	15	9131	426	+40	0	21			9-72
SCHWINGHAMER FARM NANCE	572521*		0	1	24	1.04	9036	449	32	8021	406	+177	+8	22			9-72
SHAMROCK L HORNET	538986			3	22	1.00	11961	485	104	12335	500	-33	-2	24	8	81.8	9-72
SHAMROCK PRISCILLAS DARIMOST	572136*	7201	11	39	82	1.10	9685	441	42	9889	448	-163	-5	75	19	82.7	9-72
SHY VALLEY GOLD STANDARD	574914*		60	1	10	1.00	8971	410	20	8770	406	+13	0	18	1	80.0	9-72
SPRING RIDGE G BINGO	574002*	3505	28	12	18	1.00	9698	463	19	10731	508	-434	-17	45	9	84.6	9-72
SPRING RIDGE G FALCON	558133*	2309	7	6	18	2.06	11047	538	80	10142	483	+373	+23	41	14	86.2	9-72
STEDB WELLS LOUS EMORY	571513*		0	6	11	1.55	6788	348	9	8079	376	-518	-12	35	1	86.0	9-72
SUNESLOPE HAL DEAN	573730*		8	1	12	1.17	12078	599	19	11400	551	+158	+11	19	11	83.4	9-72
SUPERIORS STARKING	568715*		8	2	13	1.31	9512	423	24	8675	416	+168	+1	24			9-72
TREWYNS RODNEY	570831*		33	3	21	1.19	8829	414	19	9031	438	-74	-6	25	2	80.5	9-72
TWIN BROOK HAPPY PAUL	568457*		20	2	14	1.50	9088	444	20	10633	501	-346	-11	23	6	85.6	9-72
TWIN VALLEY BRUCE	573781		10	1	10	2.00	10858	509	14	10893	503	+11	+2	22			9-72
U N H DARIMOST NOBLE	573342*	2I10	18	49	78	1.00	10626	482	17	10649	483	+30	+1	76	23	83.8	9-72
U OF M G FELIX	556705*		14	2	10	1.40	7610	364	12	8291	379	-183	-4	22			9-72
VALLEY SET ARTIST ASTRONOT	573774*		40	5	10	1.10	9334	430	18	10813	517	-367	-20	26	2	84.3	9-72
VALLBY SET NANCES ANTHONY	568518*		38	4	10	1.20	11451	527	20	11041	538	+126	0	25	4	81.8	9-72
VILLA CREST L VICTOR	572154*		0	2	10	1.00	11516	516	18	10299	465	+243	+10	20	1	86.5	9-72
VILLA CREST P LEADER	572153*	3575	0	1	17	1.18	14359	692	16	10702	489	+786	+43	21	9	86.7	9-72
W J MIKE SHADE	573900*		40	1	10	1.00	8584	357	13	9516	428	-173	-12	18	8	80.6	9-72
WANDAMERE DOUGS HERCULES	474647*			5	15	4.20	9775	472	26	9564	472	+67	0	40	8	82.3	9-72
WASSONS CHOICE VERN	571874*		33	1	13	1.46	10029	403	36	9118	378	+175	+4	21			9-72
WASSONS CHRISTIES NANCE	574506*		9	1	12	1.00	9896	411	42	10444	426	-93	-2	19	1	84.0	9-72
WATSONS GERRY VALOR	571819*		37	1	19	1.16	8731	431	13	9257	410	-129	+3	22			9-72
WELCOME FLASHS HOLLIREX	570735*	2110	11	57	101	1.45	11536	538	21	10690	495	+745	+38	82	29	83.0	9-72
WELCOME IN CLAREMORE	462050*			7	14	2.86	8168	395	27	8926	408	-325	-6	38	5	81.3	9-72
WESTERN GLOW DARIMOST	546331*	9113	11	545	2830	1.83	11156	524	24	10834	503	+395	+25	98	1500	84.7	9-72
WESTERN GLOW DUCHESS ROSE KING	573678*	9111	45	9	11	1.00	9703	453	11	10635	505	-299	-15	34	10	83.7	9-72
WESTERN GLOW M D MILKMASTER	559320*		12	13	55	1.96	12012	553	29	11778	553	+246	+5	60	28	84.5	9-72
WESTERN GLOW MELBAS CHAMPION	550772*	9111	16	133	461	1.53	11246	488	177	11105	503	+206	-8	83	235	84.3	9-72
WHITE HALLS HALS PATHFINDER	568924*	3107	5	16	29	1.59	9849	458	25	9592	456	+122	+1	57	4	83.1	9-72
WOODACRES DARIANNS HAL	574011*	2313	24	20	39	1.00	10228	462	21	10326	468	-40	-2	60	17	83.6	9-72
WOODACRES EMPERORS NOBLE	573659*		0	2	10	1.40	10025	500	16	10414	500	-74	+1	22	10	85.6	9-72
WOODACRES EMPORER	549588*	3107	17	248	783	1.84	10464	489	24	10291	488	+191	+3	96	253	83.7	9-72
WOODACRES EMPORERS JUPITER	557944*	3102	11	3	26	3.27	11026	493	17	9860	440	+357	+16	31	25	84.1	9-72
WOODACRES JOLLY BOND	572283*		19	2	18	1.11	8643	420	72	9243	453	-170	-8	25			9-72
WOODACRES MASTER CHIEF	557543*	2313	13	149	809	1.70	10269	482	26	10112	477	+155	+6	93	210	83.9	9-72
WYNO FAMES JASON	566205*	3521	6	1	18	1.78	12264	542	22	10734	499	+384	+11	24	19	82.7	9-72
YELLOW CREEK TOP HONOR ACE	555391*	3107	9	9	41	2.59	11263	539	12	11253	527	+67	+9	51	30	83.6	9-72

REGISTERED GUERNSEY SIRES WITH A PREDICTED MILK DIFFERENCE OF +500 POUNDS & OVER

This listing has been compiled from ALL USDA Sire Summaries calculated to date under the Herdmate Comparison System, with the exception of Sires registered prior to 1953 whose registration numbers are BELOW 500,000.

An asterisk (*) preceding the Sire's Name, indicates he was designated by USDA as an "Active A.I. Sire." Only the LATEST summary of a Sire was considered for this listing.

Name Of Sire (1)	Reg. No. *(2)	Stud (3)	% Inc (4)	No. Herds (5)	Daughters Rec/ No. (6)	Dau (7)	Milk (8)	Fat (9)	Adjusted Herdmate Avgs. No. (10)	Milk (11)	Fat (12)	Pred Diff Milk 13)	Fat (14)	% RPT (15)	Type Data No.Dau (16)	Score (17)	Date Sum'd. (18)
OLD HOMESTEAD C A B A PHAREKA	505970*	2110	14	326	1016	2.34	10858	480	15	9660	458	+1180	+23	97	229	80.9	9-69
MELFIELD STEADFAST PATRICK	512193*	3102	14	28	62	2.74	11042	477	30	9558	442	+1080	+25	74	28	84.8	5-72
* CLEVERLANDS GENERAL ELDORADO	552896*	3575	12	160	525	1.24	11511	524	42	10348	473	+1072	+47	90	121	81.5	9-72
YELLOW CREEK S FORTUNE	528754*	2110	14	187	546	2.01	10939	539	18	10060	474	+888	+65	95	259	83.5	1-70
* NANCES LEADER OF MAPLE VUE	573968*	3521	10	2	10	1.00	14268	615	12	9872	457	+854	+31	20	16	84.8	9-72
GAYOSO VIEW MELINDA FAVORITE	553765*		17	4	31	2.61	11816	529	58	9985	461	+844	+31	46	27	84.3	5-72
BYE GEORGE DIABLO	530085			2	23	2.17	12554	561	29	10298	470	+818	+33	36	21	83.4	1-72
WELCOME WINNIES FORTUNATE	571365*		13	7	16	1.19	12171	550	44	10204	469	+804	+33	40	7	83.6	5-72
* VILLA CREST P LEADER	572153*	3575	0	1	17	1.18	14359	692	16	10702	489	+786	+43	21	9	86.7	9-72
SUNNYMEDE HORNETS SPECIAL	502177*	4302	3	15	39	3.69	10839	494	16	9612	462	+761	+21	62	24	84.0	5-70
* LANCES KING BILLY	557737*	3505	13	19	41	1.68	12123	544	16	10853	508	+748	+22	55	27	83.9	9-72
* WELCOME FLASHS HOLLIREX	570735*	2110	11	57	101	1.45	11536	538	21	10690	495	+745	+38	82	29	83.0	9-72
HANOVER HILL FAME SUCCESS	558237*	3303	19	70	127	1.24	11110	479	20	10279	477	+727	+3	83	53	85.0	5-72
COLBYS FORWARD	524304*		11	2	47	1.85	10772	536	39	8821	432	+725	+39	38	12	81.3	5-67
LOCUST HILL T C ANDY	562511*		0	2	19	2.26	11099	464	17	8893	416	+703	+15	33	4	85.5	5-72
CLEVERLANDS CHAMPION	568836*		9	1	13	1.92	16278	648	135	13639	567	+698	+21	23	12	83.8	5-72
WASHOUGAL CADET MAJESTY	501586*	3575	10	160	441	1.90	10473	486	25	9743	458	+689	+27	93	62	81.6	5-70
WILLOW SPRING SUPREME VICTOR	527792*		09	6	25	2.08	10411	481	6	8900	424	+682	+26	46	3	78.8	5-67
GAYOSO VIEW TOP COMMAND	549235*	3303	12	815	2290	2.38	10674	470	20	10004	468	+680	+3	99	926	83.7	9-71
FLYING HORSE ROSAS KING	535254*	9101	20	11	16	2.63	11895	551	12	10565	508	+666	+23	47	13	84.5	5-70
BROWNIES FARMS OPTIMIST	549342*	4125	12	75	149	2.56	10724	482	15	9985	466	+657	+15	87	60	83.0	5-72
WHITE LICK PANDORAS PEDRO	530836*		14	7	10	2.00	10953	490	19	9069	434	+651	+19	35			5-67
* ANSMIL CHAMPION CHUM	561468*	3107	19	64	175	2.14	10582	453	14	9825	465	+645	-9	88	54	83.9	9-72
LYRENE MYRAS WISTAR	537680*	6102	11	122	387	1.81	10752	503	17	10082	470	+644	+32	93	197	83.5	1-72
* SANDE HILL DOUBLE EMORY	567336*	3107	0	4	16	1.88	15215	676	18	13563	628	+624	+20	31	17	85.4	9-72
OLD HOMESTEAD HIGH AND MIGHTY	523029	1101	20	87	214	2.04	10339	484	10	9693	460	+623	+24	90	23	81.8	5-68
NORTHERN HERMES	543158*	3505	11	95	209	2.27	10283	463	15	9605	452	+610	+10	90	102	82.6	1-71
GAYOSO VIEW FAMES BEST	553764*		25	5	11	1.64	10483	467	44	8554	390	+602	+24	33	6	85.8	5-72
GREEN ACRES FIERYS ACE	515772*		00	2	24	1.50	11611	545	5	9981	479	+589	+24	34	2	77.5	5-67
TAMWORTH P REX	533073*		00	1	14	1.71	10156	461	6	7371	357	+587	+22	23			5-67
* ROES MOR E DISTINCTION	548128*	3521	17	87	210	1.57	10584	490	12	9914	463	+586	+24	89	73	83.2	9-72
HOUSLEYS J NEDRO	574810*		17	2	13	1.00	11198	487	16	8592	383	+586	+23	24			9-72
EDISTO FARMS FLASHS JESTER	548026*			26	54	1.57	11186	502	30	10402	472	+585	+22	70	42	83.9	5-72
BROWNIES FARMS BANKER	561417*		3	6	38	2.05	11801	564	42	10370	496	+584	+28	39	34	84.0	5-72
GAYOSO VIEW FAMES PATRIARCH	562098*	2309	11	4	30	1.83	12263	543	11	10333	482	+582	+19	29	12	84.7	5-72
FOREMOST QUALITYS J C	515501*	2305	14	155	588	2.27	9955	455	15	9359	443	+577	+12	95	133	82.8	1-69
ROYLANN CHERRYFAMES NANSIR	569809*		17	3	14	1.50	14794	645	7	12823	600	+570	+15	25	17	85.4	1-72
WHITE LICK NORAS COUNT	510936*		00	2	18	2.06	10992	487	7	8825	394	+566	+24	27			5-67
MEETINGHOUSE LANE BASHFUL FAME	557066*		14	7	12	2.58	11282	530	29	9856	465	+560	+26	39	4	85.8	5-72
C R HOMESTEADS PRINCE	548144*		8	2	14	4.29	11809	507	6	9881	440	+559	+19	29			5-72
CEDARIDGE KING	549579*			1	20	2.65	12711	549	9	10720	467	+555	+22	27	21	84.0	5-72
VALLEY GEM TASTEFULS CASCADE	522715*			7	23	2.87	11038	513	34	9970	481	+537	+17	49	25	84.1	5-71
FAIRLAWN MURIELS VALOR	543818*	2110	15	189	432	2.73	10523	467	19	9976	468	+536	0	95	179	83.4	9-71
NYALA HONORS PREMIER	508052*		05	3	36	3.78	10079	463	18	8380	404	+530	+18	33	24	82.4	5-67
NORGERTS ROYAL NANCE	533769*	3303	101	187	5231	2.08	10794	476	56	10304	477	+530	+1	99	2471	83.6	1-72
LOCUST GROVE BRIGHT JONAH	522056*		00	5	32	3.25	11549	520	16	10120	481	+525	+15	34	30	82.9	5-67
GRAIN MEADOW D EMBLEM	570386*		46	5	13	1.08	10871	476	19	9214	435	+519	+13	33	1	82.5	1-72
MAJESTY ACTORS VALIANT	540004		00	6	12	3.25	11161	541	8	9993	471	+518	+31	42			5-68
* CEDARBROOK POLLYS NANCE	566122*	3505	5	8	25	1.80	12047	530	28	10791	500	+518	+13	39	23	84.4	9-72
ELK MEADOW NOLAS MONARCH	505384*	3575	13	248	560	2.49	9896	435	20	9321	434	+516	0	95	70	83.3	5-70
HAZELWOOD HIGH ZENITH	510014*	9316	8	20	144	2.76	11753	530	27	11196	517	+513	+14	74	84	82.0	5-72
METZGER FARMS TRANSFER VALOR	539742*	3401	12	193	625	2.27	11134	538	21	10687	507	+508	+35	95	297	83.6	5-72
GAYOSO VIEW FAMES FABRON	549234*	6302	17	21	38	2.32	10444	454	19	9668	447	+508	+4	67	11	82.2	5-72
PINE VISTA FLINT	572073*		22	4	10	1.30	12713	537	22	11075	504	+508	+11	29	1	87.5	5-72
GUERNSEY LAND PHARAOHS PHARAOH	546559*	2110	21	65	95	2.08	10687	477	17	10111	469	+506	+8	84	27	82.9	5-72
SOUTH VIEW T C LOYAL	558566*		18	2	11	1.91	13113	618	20	11426	551	+506	+21	27	8	80.7	5-71
HOMINY HILL FURNESS	536994*	3102	7	79	200	2.49	10253	458	21	9695	452	+505	+6	90	58	82.3	5-71
* OLYMPIC VIEW A BANNER	572639*	9113	6	3	31	1.16	12920	624	21	11696	563	+504	+26	36	34	85.1	9-72
LAKE LOUISE CORAS TRAVELER	522488*		00	10	13	2.54	10995	558	25	9957	478	+503	+38	45	11	84.9	5-67
COLORFUL COLORADO CONDUCTOR	551058*		08	1	19	1.26	10958	543	13	8609	429	+503	+25	22	20	83.4	5-68
* GRAYCE FARMS FOREMOSTS JESTER	559484*	3575	11	11	42	2.40	10671	469	17	9522	430	+500	+16	46	26	83.2	9-72

OFFICIAL DHIR PRODUCTION RECORDS

Requirements for publication in this section: Minimum of 270 days in length and 12,780 pounds milk, M.E. 305–2X basis. The records of cows in a herd owned by individuals other than the herd owner are published under the herd owner.

HERD OWNER Name of Cow	Dam	Sire	ACTUAL RECORD Age	Days	Milk	Fat
		ARIZONA				
*JAMES L COOPER & SONS, COOPERS GUERNSEY RANCH, MESA						
COOPERS BRANDONS BITTIE	LOMALITA BITTIE	CLA ORE NIXONS BRANDON	5-08	305-2X	12510	503
COOPERS NANCES SARAH	LOMALITA T SARA	NORGERTS ROYAL NANCE	4-00	305-2X	13100	554
COOPERS ACTORS RAMONA	COOPERS TRI ROMONA	SHAMROCK A P ACTOR	2-10	305-2X	12030	567
COOPERS TIMS LOLA	CLA ORE LIBERATORS LOLA	NORGERTS ROYAL TIM	2-02	305-2X	12310	554
*SHAMROCK GUERNSEY FM, INC., SHAMROCK GUERNSEY FARM, INC., TUCSON						
PRAIRIE BLOOM NYLA	PRAIRIE BLOOM CONNIE	PRAIRIE BLOOM FABIANS SELECT	7-00	305-2X	12990	659
MOEBIUS FARM SPECKS NOBLE LADY	MOEBIUS FARM LEADERS SPECK	MEADOW LANE NOBLEMAN	4-11	297-2X	12920	581
CHANTICLEER BLOOMING HEATHER	HOLLYHOCK OF CHANTICLEER	ROETTA KNIGHTS BLOSSOM MAKER	5-04	276-2X	13200	542
DIVERSIFIED BILLY LILLIAN	DIVERSIFIED MAV LILLY	BURGERS PLACE BILLY	4-10	305-2X	13380	503
NESLEKCIM FORTUNES PRIMROSE	WALNUT CREEK GENERAL PRIMROSE	GRAIN MEADOW D FORTUNE	4-09	305-2X	13580	582
MAR I DOT SUPER BERNADETTE	MAR I DOT LUCKYS BONITA	WESTERN GLOW DUCHESS SUPERIOR	3-07	305-2X	15230	705
SHAMROCK VALS MYRNA	SHAMROCK PIN MOIRA	SHAMROCK J V VALOR	3-04	305-2X	12920	615
SHAMROCK G DANUBE	SHAMROCK BR DARBY	SHAMROCK DARIMOST GARNET	2-06	305-2X	13260	629
SHAMROCK PR SADIE	SHAMROCK T SUE	ADOHR PETER PAN PRINCE	2-04	298-2X	11150	563
SHAMROCK W IOLA	ADOHR BUTTERFAT IOLA	SHAMROCK BON WATCHFUL	2-00	305-2X	11220	551
*HENDERSON STOCKTON, ARIZONA FARMS GUERNSEYS, PHOENIX						
LISETER SULTANS POSY	LISETER FLAMING BUTTERCREAM	LISETER SULTAN	8-11	365-2X	24390	1188
		CALIFORNIA				
*CALIFORNIA STATE POLYTECHNIC COLLEGE, SAN LUIS OBISPO						
POLY HAL KAY	POLY FL ATLAS KAY	MULHOCAWAY BUTTERFAT KING HAL	3-03	305-2X	11700	688
*GEORGE H CLEVER, CLEVERLANDS, TRACY						
CLEVERLANDS MIGNON MOZELLE	CLEVERLANDS AMBLERS MOLLIE	CLEVERLANDS MIGNONS CURTISS	13-00	295-2X	12510	577
CLEVERLANDS LANA SHERREE	CLEVERLANDS ZENTA SHERRIE	CLEVERLANDS LANCELOT	8-07	305-2X	12960	590
CLEVERLANDS PABLOS AMETHYST	CLEVERLANDS CURTISS AMATISTA	CLEVERLANDS CHICONA PABLO	8-04	305-2X	13470	643
CLEVERLANDS PABLOS IRIS	CLEVERLANDS BUTTER IREVA	CLEVERLANDS CHICONA PABLO	8-02	305-2X	16630	674
CLEVERLANDS DISPATCHS COLLEEN	CLEVERLANDS PABLOS COQUETTE	MULHOCAWAY BUTTERFAT DISPATCH	7-06	305-2X	16720	646
CLEVERLANDS KINGS DORELLA SUE	CLEVERLANDS GENERALS DORELLA	CLEVERLANDS PABLO LEVITY KING	7-04	305-2X	13320	589
CLEVERLANDS PAULS ETHEL MARIE	CLEVERLANDS BUTTER ETHELYN	CLEVERLANDS MIDGIES PAUL	5-02	305-2X	13230	622
CLEVERLANDS NANCES MICHELINDA	CLEVERLANDS V FAMES MICHELE	NORGERTS ROYAL NANCE	5-02	305-2X	16920	721
CLEVERLANDS NANCES IONE	CLEVERLANDS ELDORADOS IONE	NORGERTS ROYAL NANCE	5-01	305-2X	17820	671
CLEVERLANDS HALS DEIDRE	CLEVERLANDS CHAMPIONS DAY LILY	MULHOCAWAY BUTTERFAT KING HAL	5-02	305-2X	14340	653
CLEVERLANDS CHAMPS SUGAR	CLEVERLANDS LANCER SUGAR PLUM	CLEVERLANDS CHAMPION	4-06	305-2X	16370	678
CLEVERLANDS COMMANDS ROSE	CLEVERLANDS GENERALS ROSEMARY	GAYOSO VIEW TOP COMMAND	4-04	289-2X	16130	617
CLEVERLANDS ELDORADOS ETIENNE	CLEVERLANDS I CURTISS ETIENNE	CLEVERLANDS GENERAL ELDORADO	4-02	305-2X	16940	701
CLEVERLANDS DOMINANT CLEO	CLEVERLANDS NANCES CLAUDIA	CLEVERLANDS COMMANDS DOMINANT	4-02	305-2X	15020	646
CLEVERLANDS ELDORADOS RHEVA	CLEVERLANDS PABLOS RHONDA	CLEVERLANDS GENERAL ELDORADO	4-03	305-2X	18410	702
CLEVERLANDS SUPERIOR RADOLYN	CLEVERLANDS PABLOS RADOZEL	WESTERN GLOW DUCHESS SUPERIOR	4-01	305-2X	13330	588
CLEVERLANDS CHAMPS AIMEE	CLEVERLANDS LANA AIMEE	CLEVERLANDS CHAMPION	3-08	305-2X	17250	705
CLEVERLANDS GOLDEN LYNELLE	CLEVERLANDS I CURTISS LINDA	GAYOSO VIEW GOLDEN FAME	4-05	305-2X	14140	615
CLEVERLANDS INDEX DRUSILLA	CLEVERLANDS PABLOS DREAM	POLY FLASH INDEX	3-05	301-2X	16130	669
CLEVERLANDS GOLDEN MAMIE	CLEVERLANDS GENERALS MAME	GAYOSO VIEW GOLDEN FAME	3-06	305-2X	11730	490
CLEVERLANDS OPTIMIST EVANGELYN	CLEVERLANDS DORIAN EVE	CLEVERLANDS V FAME OPTIMIST	3-07	305-2X	13200	574
CLEVERLANDS DARIMOST ZELDA	CLEVERLANDS NANCES ZEPHYR	WESTERN GLOW DARIMOST	3-05	301-2X	13040	511
CLEVERLANDS INDEX IRENE	CLEVERLANDS COMMANDS IRENE	POLY FLASH INDEX	3-04	305-2X	15640	666
CLEVERLANDS ELDORADO ROSE MYNA	CLEVERLANDS NANCES ROSE MYRA	CLEVERLANDS GENERAL ELDORADO	3-03	305-2X	15790	617
CLEVERLANDS ELDORADO ETHRA BEA	CLEVERLANDS I CURTISS ETHRA	CLEVERLANDS GENERAL ELDORADO	3-05	305-2X	15460	623
CLEVERLANDS ORION YASMIN ETTA	CLEVERLANDS LANCERS YASMIN	CLEVERLANDS ROSETTAS ORION	3-02	305-2X	12560	528
CLEVERLANDS BLOSSOM AMITY	CLEVERLANDS PABLOS AMETHYST	ROETTA KNIGHTS BLOSSOM MAKER	3-01	292-2X	14740	618
CLEVERLANDS ELDORADO YSEULT	CLEVERLANDS PABLOS YNELLE	CLEVERLANDS GENERAL ELDORADO	3-01	294-2X	15630	620
CLEVERLANDS DARIMOST NADJA	CLEVERLANDS PABLOS NALDA	WESTERN GLOW DARIMOST	3-01	305-2X	15150	677
CLEVERLANDS BLOSSOM ROSAMELLA	CLEVERLANDS PABLOS ROSAMEL	ROETTA KNIGHTS BLOSSOM MAKER	3-01	287-2X	15090	648
CLEVERLANDS ELDORADOS ROSABEL	CLEVERLANDS PABLOS ROSEBUD	CLEVERLANDS GENERAL ELDORADO	3-01	305-2X	14830	658
CLEVERLANDS ZENITH BERNADETTE	CLEVERLANDS GENERALS BERNADINE	CLEVERLANDS ZENITH	2-04	305-2X	14910	583
CLEVERLANDS NANCES FAITH	CLEVERLANDS GOLDEN FAVORITE	NORGERTS ROYAL NANCE	2-05	305-2X	14260	631
CLEVERLANDS DARIMOST JENNIFER	CLEVERLANDS PABLOS JENEVIEVE	WESTERN GLOW DARIMOST	2-04	305-2X	12970	541
CLEVERLANDS DARIMOST ROSANTINA	CLEVERLANDS SULTANA ROSANTA	WESTERN GLOW DARIMOST	2-03	305-2X	11890	516
CLEVERLANDS DARIMOST ETHALLY	CLEVERLANDS GENERALS ETHALITA	WESTERN GLOW DARIMOST	2-02	295-2X	16640	561
CLEVERLANDS DORIAN ROSE MAIDEN	CLEVERLANDS ORIONS ROSE MAID	CLEVERLANDS DORIAN	2-01	305-2X	11340	482
CLEVERLANDS ELDORADO PATSY	CLEVERLANDS LANA PATRICIA	CLEVERLANDS GENERAL ELDORADO	2-01	305-2X	11110	471
CLEVERLANDS DARIMOST ZOPHELIA	CLEVERLANDS COMMANDS ZOBINA	WESTERN GLOW DARIMOST	2-02	305-2X	11400	483
CLEVERLANDS ARLA BIJOU	CLEVERLANDS GENERALS BEMIS	CLEVERLANDS KING ARTHUR	2-01	305-2X	13870	587
CLEVERLANDS NALDA OLIVIA	CLEVERLANDS ORPHEUS OLIVE	CLEVERLANDS NALDAS SUPERIOR	2-02	305-2X	10740	479
CLEVERLANDS ZENITH ZO EFFIE	CLEVERLANDS DOMINANT ZOEFLA	CLEVERLANDS ZENITH	2-01	285-2X	12690	526
CLEVERLANDS NALDA MILLIE SUE	CLEVERLANDS GOLDEN MILADY	CLEVERLANDS NALDAS SUPERIOR	2-01	305-2X	10980	470
CLEVERLANDS FAMES DUMPLING	CLEVERLANDS GENERALS DUCHESS	CLEVERLANDS ETHALIAS V FAME	2-01	305-2X	14660	646
CLEVERLANDS NANCE BOYS POPPY	CLEVERLANDS JOLLY POMPON	CLEVERLANDS NANCE BOY	2-01	305-2X	11530	545
CLEVERLANDS OPTIMIST JAN	CLEVERLANDS LANCERS JANUARY	CLEVERLANDS V FAME OPTIMIST	2-02	302-2X	13930	583
CLEVERLANDS NANCES NORINA	CLEVERLANDS PABLOS NALDA	NORGERTS ROYAL NANCE	2-02	283-2X	12990	501
CLEVERLANDS FAMES ROMILDA SUE	CLEVERLANDS DORIANS ROMILDA	CLEVERLANDS ETHALIAS V FAME	2-01	305-2X	14220	637
CLEVERLANDS ZENITH MYRTLE	CLEVERLANDS GENERALS MYRLE MAE	CLEVERLANDS ZENITH	2-01	305-2X	16450	544
CLEVERLANDS NAVAJO RACHELINA	CLEVERLANDS GENERALS RACHELLE	OLD STAGE HERMANS NAVAJO	2-02	285-2X	12500	539
CLEVERLANDS ZENITH EMMALYN	CLEVERLANDS ELDORADOS EMMA	CLEVERLANDS ZENITH	2-01	284-2X	12850	474
CLEVERLANDS DARIMOST ORPHA LIL	CLEVERLANDS NANCES ORPHA LOU	WESTERN GLOW DARIMOST	2-02	283-2X	12700	521
*SARAH D BARDER, LECHE FARM, TULARE						
DORELLA SEQUOIAS ADA	DORELLA CHAMPIONS ABBIE	DORELLA VICTORYS SEQUOIA	7-00	305-2X	13000	592
LECHE ARIZ OLD SPICE ALFIE	ARIZONA FARMS LUCY	ARIZONA FARMS MR LADY&A BLEND	4-02	305-2X	11980	617
LECHE JUBI QUEEN ANISE	JAMES CANYON MARVELS QUEEN	ADOHR TOPNOTCH JUBILEE	4-04	305-2X	13810	669
LECHE H JAN AUDREY	ARIZONA FARMS LOUISA	ADOHR HORNET JAN	3-10	305-2X	11970	577
GOLDEN CROWN JODYS CELAWN	NIHIGHAN CELAWN	MISTY MEADOW PROMISE JODY	3-11	305-2X	14230	606
*H G FARNSWORTH & SONS, DORELLA FARM, LEGRAND						
DORELLA BLUE BOYS MARY	DORELLA DAVIDS MAY	DORELLA MASCOTS BLUE BOY	10-02	305-2X	12920	676
DORELLA IDEALS ILKA	DORELLA SULTANS IDYL	VALLEY OAKS HORNETS IDEAL	9-09	305-2X	13510	745
DORELLA SENORS RENEE	DORELLA IDEALS ROBIN	HOMINY HILL SENOR	8-04	305-2X	12820	576
DORELLA SENORS IRMA	DORELLA SULTANS IRENE	HOMINY HILL SENOR	8-00	305-2X	13230	607

Early REGISTRATION Makes CENTS

DORELLA NANCES ACCENT	DORELLA VICTORYS ACTRESS	NORGERTS ROYAL NANCE	5-07	305-2X	14120	592
DORELLA SENORS ZELDA	DORELLA CUPIDS ZA ZA	HOMINY HILL SENOR	5-08	305-2X	13010	656
DORELLA WGS POLLY	DORELLA SENORS POINSETTA	WESTERN GLOW DUCHESS SUPERIOR	3-10	305-2X	13800	589
DORELLA WGCH POMPOM	DORELLA IDEALS POCAHONTAS	WESTERN GLOW MELBAS CHAMPION	3-09	305-2X	13210	587
DORELLA WGCH BRITTON	DORELLA MASCOTS BRIDGET	WESTERN GLOW MELBAS CHAMPION	3-08	286-2X	11720	510
DORELLA WGCH INFANTA	DORELLA CUPIDS INDIGO	WESTERN GLOW MELBAS CHAMPION	3-06	305-2X	12550	576
DORELLA P N ABENA	DORELLA SENORS ADIGAIL	DORELLA PENNYS NANCE	2-09	305-2X	12200	583
DORELLA P N MALVA	DORELLA BLUE BOYS MARY	DORELLA PENNYS NANCE	2-05	295-2X	12960	654
*DONALD GIACOMINI, CLOVER JACK GUERNSEYS, FERNDALE						
CLOVER JACK H Z CECELIA	CLOVER JACK B COUNTESS	HAZELWOOD HIGH ZENITH	9-01	305-2X	13880	608
CLOVER JACK BILLYS CHITA	CLOVER JACK H Z COLETTE	BURGERS PLACE BILLY	7-01	305-2X	12830	651
LINDEANS CHAMPION PATIENCE	LINDEANS REBEL PLEASANT	WESTERN GLOW MELBAS CHAMPION	4-10	305-2X	14510	705
CLOVER JACK BC TIPPY	CLOVER JACK H Z TESSIE	CLOVER JACK BILLYS CISCO	4-05	305-2X	13490	555
CLOVER JACK DR DOLLY	CLOVER JACK F C DELA	BAY MEADOW CEDARS DIRECTOR	2-06	302-2X	11900	532
CLOVER JACK COPY FERN	CLOVER JACK H Z FLO	ROSEWOOD AM COPYRIGHT	2-02	305-2X	10800	479
*LAWRENCE W. HERINGER, JR., SHASTAVIEW FARM, FALL RIVER MILLS						
MAR I DOT NANCE MARILLA	MAR I DOT LUCKYS MARIGOLD	NORGERTS ROYAL NANCE	4-08	305-2X	16010	681
MAR I DOT P P BALI HAI	MAR I DOT LUCKYS BALI	LAKE LOUISE PATSYS PRINCE	2-03	305-2X	11330	491
*W ARNOLD KESSLER, BAY MEADOW FARM, GALT						
BAY MEADOW JOLLY IRENE	BAY MEADOW BILLYS IOLA	MCDONALD FARMS JOLLY VAL	9-00	305-2X	12720	572
BAY MEADOW DAYLOS HERITAGE	BAY MEADOW ST HEDDY	BAY MEADOW DAISYS DAYLO	4-07	305-2X	13010	659
BAY MEADOW JOLLY BRENDA	BAY MEADOW HANKS BARBARA	MCDONALD FARMS JOLLY VAL	4-00	304-2X	11910	516
BAY MEADOW DERBYS LYDIA	BAY MEADOW COUNTS LUCY	BAY MEADOW JOLLY DERBY	3-06	365-2X	14040	577
CLARAVALE H H BEAUTY SPOTS	CLARAVALE SABRENA FAIR	BAY MEADOW BILLYS HIS HONOR	2-11	365-2X	18280	805
*GEORGE MICKELSEN, NESLEKCIM GUERNSEYS, PETALUMA						
NESLEKCIM FORTUNES HEATHER	TIDELAND ASTORS HEY	GRAIN MEADOW D FORTUNE	5-01	305-2X	14340	591
NESLEKCIM FORTUNES JEANNE	NESLEKCIM KING JEANNE	GRAIN MEADOW D FORTUNE	3-06	305-2X	11980	534
NESLEKCIM OSBORNS JUDY	NESLEKCIM BELMONTS JUDY	BROWNIES FARMS OSBORN	2-06	305-2X	11390	523
*GEORGE & AMELIA ORISIO, LONE PALM GUERNSEY FARM, TULARE						
LONE PALM OLIVER SATIN	LONE PALM SENORS SAFFRON	LONE PALM OLIVER	7-04	305-2X	15570	720
LONE PALM SUNNYS WANE	ZELLS WANE OF W W	BAY MEADOW SUNNYS DARIMOST	2-09	305-2X	11970	553
LONE PALM LANCER SARITA	DONS KANDA OF W W	LONE PALM LANCER	3-08	305-2X	14380	644
LONE PALM ASTORS LAUGHTER	ADOHR REGAL LAUGHTER	HOMINY HILL ASTOR	2-08	305-2X	13470	598
LONE PALM SUNNYS SUSIE	LONE PALM LANCER NAN	BAY MEADOW SUNNYS DARIMOST	2-09	305-2X	12730	641
LONE PALM LANCER SUGAR	ZELLS SANDY OF W W	LONE PALM LANCER	2-02	305-2X	12000	589
LONE PALM SUNNY WHISTA	DONS WHISPER OF W W	BAY MEADOW SUNNYS DARIMOST	2-05	305-2X	12750	662

COLORADO

*GEORGE H WETTERICH, GRAND MESA VIEW RANCH, CEDAREDGE						
MESA VIEW BURGER GAY	MESA VIEW GEORGIA CROWN	BURGERS PLACE BILLY	6-06	305-2X	12980	571

CONNECTICUT

*SAMUEL BERKE, DEEP LAKE FARM, LAKEVILLE						
DEEP LAKE FLASHS BOUNTY	BELNEMUS EDITH BETSY	FRITZLYN JEANETTES FLASH	5-11	305-2X	14360	649
*UNIVERSITY OF CONNECTICUT, STORRS						
UCONN RELLO ROSELLA	AUER N B HERMES ROSELLA	LYRENE MAY ROSE PRINCE	3-06	305-2X	12840	631
*HOWARD T LARKIN, BEDLAM FARM, MIDDLEBURY						
MAISHEPAUGS B F PRISH	ROCKINGHAM ROCKYS PRINCESS	BON FLASH OF SQUAREWOODS	6-07	305-2X	12850	667
PARTRIDGE SGT EMMY	BIRCH KNOLL FAMES EMMA	SERGEANT LAUXMONT	2-06	305-2X	11020	532
*FRASIER W MCCANN, GOLDEN HARVEST FARM, BRIDGEWATER						
HOMEWOOD P B PAULINE W	HOMEWOOD WARRIORS PAULINE	HOMEWOOD PROUD BILLY	3-00	305-2X	12080	608
GOLDEN HARVEST SUZEE PRINCESS	HANOVER HILL PRINCESS	HANOVER HILL FAME SUCCESS	2-02	305-2X	12960	581
*RICHARD H MERRITT, MERIT GUERNSEYS, FARMINGTON						
DARI POL BONNIE	DARI POL JUNE	BON FLASH OF SQUAREWOODS	6-07	293-2X	14330	734
MERIT M P MAME	MERIT PREM MAYME	LYRENE MAY ROSE PRINCE	3-06	290-2X	12130	671
MAPLE SHADE DARI SATIN	LOCUST GROVE BONANZA SAFFRON	WESTERN GLOW DARIMOST	2-03	276-2X	10580	556
*MR. & MRS. ROBERT PAINE, GRASSLAND FARM, SALISBURY						
GRASSLAND LIBERTY ADA	GRASSLAND ACE ANDREA	GRASSLAND HOLLY LIBERTY	3-04	299-2X	12470	676
*WILLIAM MARVIN TAYLOR, NORFOLK						
SILENT MEADOW YELLOWTHROAT	SILENT MEADOW SWALLOW	NYALA MAJESTYS ACME	2-06	305-2X	12580	491

FLORIDA

*WALTER, JR. & IDA L. SCHMID, SCHMIDS GUERNSEY FARM, TALLEVAST						
MATOAKA VICTOR SADIE LOU	MATOAKA HONOR R SADIE LOU	MATOAKA T VICTOR	6-07	305-2X	14230	602
*CARROLL L WARD JR, LAY LAINE GUERNSEY FARM, ASTATULA						
LAY LAINE FORTUNES JADE	LAY LAINE CONQUESTS CALLA	LAY LAINE EMBLEMS FORTUNE	4-11	305-2X	13930	623
LAY LAINE DORIANS ARIE	SU JEN ROYAL RAY	MULHOCAWAY BUTTERFAT DORIAN	4-07	305-2X	13200	493
LAY LAINE REXS ROBIN	LAY LAINE CONQUESTS NAERE	LAY LAINE DISPATCHS REX	4-05	305-2X	15400	677
LAY LAINE ROCKETS FLARE	LAY LAINE FORTUNES AMITY	LAY LAINE LEADERS ROCKET	4-03	304-2X	13060	608
LAY LAINE REXS MAY	LAY LAINE BON MAYDAY	LAY LAINE DISPATCHS REX	3-11	305-2X	12670	578
LAY LAINE PRINCES ROSE	GREEN FIELDS V ROSEMARY	GREEN FIELDS NANCES PRINCE	3-06	301-2X	12440	554

GEORGIA

*H J HAGA, CLEARBRANCH FARM, FORT VALLEY						
CLEARBRANCH NANCE NETTIE	CLEARBRANCH PEARLESS CEDAR	NORGERTS ROYAL NANCE	7-01	305-2X	15190	743
CHESTNUT RIDGE MARYS VIVIAN	CHESTNUT RIDGE COOKIES MARY	METZGER FARMS TRANSFER VALOR	4-11	305-2X	13460	594
SANDY LANE STARS STEPHANIE	GRAYCE FARMS FOREMOSTS MURIEL	EDISTO FARMS FLASHS STAR	5-09	303-2X	13690	617
CLEARBRANCH MASTERS LENA	FROSTY VALE FARM ALFREDA	CLEARBRANCH FLASH MASTER	2-11	305-2X	12340	644
TOPMOST DARIMOST PATSEY	TOPMOST JESTERS PATTI	WESTERN GLOW DARIMOST	2-07	305-2X	12160	646
*R L MATHIS CERTIFIED DAIRY, DECATUR						
PURITAN SUPPLY FLASH EDNA	CLINES BILLY SUPPLY	MAGNOLIA FLASH CORINTHIAN	3-03	305-2X	12100	488
PURITAN MARIGOLD BILLY MARY	CLINES VISCOUNT MARIGOLD	BURGERS PLACE BILLY	3-00	305-2X	14190	669
*MELVIN L. YODER, MYRTLE CREEK FARM, MONTEZUMA						
MULHOCAWAY BUTTERFAT SNOWY	MULHOCAWAY ERRANT BLEACH	MULHOCAWAY BEAUTY BUTTERFAT	5-01	305-2X	12660	646
PECKHURST DAISYDELL	DAISY OF ROCK RIDGE	LOCKSHORE TANICAS MASTER	2-09	302-2X	12750	585
*MENNO L. YODER, ALNO FARM, MONTEZUMA						
HOLLIKNOLL CHIEFS EDNA	HOLLIKNOLL BONDS EDINA	HOLLIKNOLL FORTUNE CHIEF	7-00	305-2X	13760	560
FAIRFIELD BILLYS DONNA	FAIRFIELD REFLECTOR FAY	BURGERS PLACE BILLY	3-05	305-2X	14110	742
*RUFUS L YODER, MACO FARM, MONTEZUMA						
GIPPY CHAMPION VIOLET	GIPPY NANCE VIOLET	HOUSLEYS J CHAMPION	1-11	305-2X	11940	495

IDAHO

*JOE PRITZL, WESTLYNN FARM, FRUITLAND

REGISTER your APRIL Calves now

WESTLYNN L BONNIE	WESTLYNN LAWLESS BUTTERCUP	WESTLYNN LADDIE	3-08	302-2X	11910	613

ILLINOIS

*MARION M & OSCAR BEHLING, PECKS GUERNSEY FARM, SAINT CHARLES						
PECKS CHAMPIONS JENNIE	PECKS ROSE KINGS DUCHESS	WESTERN GLOW MELBAS CHAMPION	3-05	305-2X	12160	573
*PHIL S DICKINSON & MR & MRS E L DICKERSON, RIVER BEND FARM, SOUTH ELGIN						
PECKS FRIARS INEVA	PECKS DAIRYKINGS GENEVA	PECKS DANDY FRIAR	4-07	305-2X	12630	564
*MYRON E ERDMAN, MYOWN GUERNSEY FARM, CHENOA						
HERB RO PHREIDAS RHODA	HERB RO PHILLENES PHREIDA	MCDONALD FARMS LE ROYALIST	6-05	305-2X	14140	774
MYOWN PEERS JEAN	MYOWN CORTEZS S JEANETTE	ROBERTS FARM ROYALS PEER	6-06	305-2X	15360	719
HI DOT CHAMPS JILL	HI DOT B JEWEL	ANSMIL CHAMPION CHUM	6-04	305-2X	13180	660
HERB RO HAZELS HEIDA	HERB RO LANAS HAZEL	APPLEBROOK FAMES CORPORAL	5-08	304-2X	15490	727
HERB RO PHLUTAS STAR	HERB RO PHILLENES PHLUTA	LYRENE MYRAS WISTAR	4-06	305-2X	15260	673
MYOWN BANKERS SUE	ROBERTS FARM ROYALS SUE	BROWNIES FARMS BANKER	5-02	305-2X	13550	635
WAL DOR NANCE GLORIA	BLAKEFORD BON GLORIANNE	NORGERTS ROYAL NANCE	4-03	305-2X	14820	671
MYOWN DARIMOSTS FANCHETT	MYOWN PEERS FANCY	WESTERN GLOW DARIMOST	4-03	289-2X	13760	647
MYOWN PEERS ANDREA	MYOWN CHARMS ANDREA	ROBERTS FARM ROYALS PEER	4-01	305-2X	13140	619
MYOWN FRANS MARJ	MYOWN NANCES MARJORIE	MYOWN FRAN	2-08	304-2X	13400	657
MYOWN D T PANSY	VIWARD STARS PAULETTE	REALANE DOTLA TRISUPER	2-04	305-2X	11150	577
MYOWN CHAMPIONS PAULINE	MYOWN PEERS PAULETTE	HOUSLEYS J CHAMPION	2-08	305-2X	13670	659
MYOWN CHAMPIONS PEARL	MEADOWBROOKS BONANZA PAULINE	HOUSLEYS J CHAMPION	2-04	305-2X	12110	709
MYOWN FLASHS VAL	MYOWN PEERS VALMA	MAGNOLIA FLASH CORINTHIAN	3-07	305-2X	15640	830
MYOWN FLASHS JEANETTE	MYOWN CORTEZS S JEANETTE	MAGNOLIA FLASH CORINTHIAN	3-07	305-2X	15270	747
MYOWN FLASHS CORA	HI DOT BILLYS CORA	MAGNOLIA FLASH CORINTHIAN	3-06	305-2X	12930	601
MYOWN HERCULES SUSY	MYOWN BONANZAS SUSANA	MYOWN HERCULES	2-11	305-2X	12200	640
MYOWN FRANS BUTTERMAID	MYOWN ACTORS BUTTERMAID	MYOWN FRAN	3-01	295-2X	11510	527
MYOWN SHARMIN MARTHA	MYOWN TRUBOYS MARY	MYOWN SHARMIN	4-01	305-2X	13230	760
MYOWN MACKS STALLEY	WAL DOR PEERS STELLA	MYOWN MACK	2-03	305-2X	11470	534
*ROGER HARTMANN, HART LANE FARM, RED BUD						
HART LANE VISTA REX TRANQUIL	HART LANE NANCES PATIENCE	PINE VISTA REX	3-01	305-2X	12380	600
*MOHR BROS., MALABOO WAY FARM, NORMAL						
BON WAY HAZENS INEZ	NOAHS MABEL BONNIE	ROSEWOOD BEA HAZEN	6-08	305-2X	14160	569
HEISER FARM CHAMPION PAULA	HEISER FARM CONRAD PEARL	ANSMIL CHAMPION CHUM	3-05	305-2X	12060	567
HILLTOP WISTARS ELLIE	HILLTOP ANNS ELLA	LYRENE MYRAS WISTAR	3-02	305-2X	14170	710
*RICHARD L MUEHLING, MUEHLING MEADOWS FARM, CISSNA PARK						
MUEHLING MEADOWS H B FLAIR	MUEHLING MEADOWS DARI FAIRY	HILDIEMAID FLASHS HONOR B	2-03	305-2X	11810	581
*ROESCHLEY BROTHERS, ROES MOR FARMS, FLANAGAN						
ROES MOR C B JOAN	ROES MOR E JODY	FRANCHESTER CECILIAS BONANZA	6-04	305-2X	14350	739
ROES MOR PRINCE DEANA	ROES MOR E DEE	LYRENE MAY ROSE PRINCE	2-11	305-2X	12030	606
*DANA STEWART & CHARLES MAULE, LIZDAN HILL FARM, PRINCEVILLE						
HI DOT NANCES PENNYS PAM	HI DOT SUNRISES PENNY	NORGERTS ROYAL NANCE	5-04	305-2X	13030	545
*AUDREY D WAGNER, WAGNER GUERNSEY FARM, CISSNA PARK						
WAGNERS M BECKY	VARLAND FARMS KINGS BETH	REN LO TOP COMMANDS MIKE	2-05	301-2X	11120	549

INDIANA

*MR & MRS DANIEL W BAKER & FAMILY, DAN BA LEE GUERNSEY FARM, MIDDLETOWN						
SHADY LANES B MARCIA	SHADY LANES S MARTHA	SHADY LANES S BUTCH	5-05	305-2X	12610	677
*DELBERT W & ERMA J CRIPE, LA HAR VA FARM, ELKHART						
LA HAR VA F T VEDA	LA HAR VA GLOWS VILDA	FLYING HORSE FLUTES TRUMPETER	9-11	305-2X	13730	571
*EBY BROS & JAMES H COOK, COOKEBY FARM, ELKHART						
COOKEBY A WANDA	DOLLY S AVA	COOKEBY ADVANCER	3-09	305-2X	12460	592
*KENNETH GERMANN & FAMILY, BO-KAY FARM, BREMEN						
BO KAY N TID	BO KAY PREMIER MARTHA	NORGERTS ROYAL NANCE	6-08	305-2X	13970	614
*JOSEPH GIERHART & FAMILY, SUNNY DA FARM, BRYANT						
SUNNY DA C ROSALIE	SUNNY DA P ROSEBUD	WESTERN GLOW MELBAS CHAMPION	3-05	305-2X	11800	520
*PAUL HOOVER, SPUDRIDGE FARM, GOSHEN						
SPUDRIDGE TROPHY TULIP	SPUDRIDGE TOPSY TROPHY	WOODACRES EMPORER	6-07	305-2X	13860	618
*HERMAN C & ELLNORA D KRANNERT, TENNANTS IN COMMON, NORMANDY FARM, NEW AUGUSTA						
NORMANDY FERN	NORMANDY LORENA	NORMANDY BILLY FORESQUIRE	2-10	300-2X	11920	604
*PAUL LAMBRECHT & FAMILY, LAMBRECHTS GUERNSEY FARM, BEDFORD						
LAMBRECHT TIMS CANDY	OWENS PLACE BFT CARRIE	NORGERTS ROYAL TIM	2-09	302-2X	11430	435
*MAURICE D LIPPLY, GRANDVIEW FARM, SILVER LAKE						
LEVEL LOAM PRINCESS LOTIE	M LOLITA OF LEVEL LOAM	LYRENE MAY ROSE PRINCE	3-08	365-2X	19390	937
*DALE MARTIN, PLYMOUTH LANE FARM, WAKARUSA						
ELMARLO R S JUDY	ELMARLO K JUNE	ELMARLO ROSEN SUPREME	8-05	305-2X	15400	874
PLYMOUTH LANE P HONEYBEE	PLYMOUTH LANE S STARLIGHT	PLYMOUTH LANE PERFORMER	6-08	305-2X	15850	817
PLYMOUTH LANE T LUE ANN	PLYMOUTH LANE LOVELY MAID	PLYMOUTH LANE HANDY TRAVELER	4-03	305-2X	12610	815
*LEO METZGER & FAMILY, CHENANGO FARM, WATERLOO						
BEHMER HOMESTEAD SUPREME SUE	BEHMER HOMESTEAD SILVER BELLE	LANGWATER SUPREMES ACME	6-08	305-2X	14300	647
CHENANGO FARM DIRKS JUNE	SOUTH VIEW LOYALS JUNO	SOUTH VIEW NANCES DIRK	4-11	305-2X	13240	653
*MAURICE E & JULIA METZGER, RAINTREE FARM, CLAYPOOL						
RAINTREE GALAHAD JULIET	METZGER FARMS VINCENT JULIE	SOUTH VIEW NANCES GALAHAD	2-11	305-2X	12680	649
*MYRON R & GRACE E METZGER, METZGER FARMS, CLAYPOOL						
METZGER FARMS SHERIFF PEEP	METZGER FARMS F M PEONY	YELLOW CREEK MR SHERIFF	4-00	305-2X	12460	690
METZGER FARMS S DORY	METZGER FARMS VALOR DORA	METZGER FARMS PRINCE SAM	1-10	305-2X	11100	591
METZGER FARMS S BETTE	METZGER FARMS VINCENT BETH	METZGER FARMS PRINCE SAM	1-11	305-2X	11390	661
*MARK E MILLER, CIRCLE DRIVE FARM, HUNTINGTON						
CIRCLE DRIVES R L MADORA	CIRCLE DRIVES DISPATCHS FLO	MCDONALD FARMS R L DIVIDEND	2-07	305-2X	11600	465
*OSCAR R WEAVER, YELLOW CREEK FARM, GOSHEN						
YELLOW CREEK BFT DOREEN	NOBLE D DORA	WOODACRES EMPORER	6-08	305-2X	17830	845
FOX RUN NANCES LYNN	FOX RUN T C LITA	NORGERTS ROYAL NANCE	7-01	362-2X	23290	1022
MESSIXS D CISSY	MESSIXS KENTS CAROL	MULHOCAWAY BUTTERFAT DISPATCH	6-02	298-2X	14750	818
OWENS PLACE BFT SUNSET	OWENS PLACE S PRISCILLA	YELLOW CREEK BUTTERFAT SUCCESS	6-06	305-2X	17360	966
YELLOW CREEK WATCH SPECK	YELLOW CREEK S PRETTY SPOT	YELLOW CREEK BFT WATCHMAN	3-09	305-2X	12090	622
YELLOW CREEK PLEASANT PEG	YELLOW CREEK MISS PEGGY	YELLOW CREEK BFT SENSATION	2-09	305-2X	13620	712
YELLOW CREEK PLEASANT MAY	YELLOW CREEK MISS MERYL	YELLOW CREEK BFT SENSATION	2-06	305-2X	12710	701
YELLOW CREEK HAPPY JOYCE	CHILBERG SUPREME JANE	MULHOCAWAY BUTTERFAT KING HAL	3-01	305-2X	12530	698
*EUGENE G WEBER, GENEGLOW FARM, KENDALLVILLE						
GENEGLOW BILLYS JENNY	GENEGLOW DONS JOYCE	BURGERS PLACE BILLY	6-04	305-2X	15760	680
EL MOORE FARM F ANNIE	EL MOORE FARM MURIELS ANGIE	YELLOW CREEK S FORTUNE	5-08	305-2X	14900	738
FRASERDALE VIVIAN	SHADY LAWN FARMS MOS IRIS	YELLOW CREEK S FORTUNE	6-10	305-2X	15660	782
GENEGLOW VELVET	FRASERDALE VIVIAN	TANNERY HILL NOBLES KING CGHB	2-05	305-2X	12230	620
*RUSSELL J WENGER, VALLEY SET FARM, GOSHEN						
VALLEY SET ANTHONY HAZEL	THOMAS FARM T C HARRIET	VALLEY SET NANCES ANTHONY	2-06	305-2X	12590	553
*HAROLD C YODER, PASTURE HAVEN FARM, SYRACUSE						
SPRING MEADOW PATS MARY	SPRING MEADOW RANGERS MARIE	BRADFORDS EDITH PAT	11-08	305-2X	14170	730
*WILLARD O YODER, FAIRLANE FARM, TOPEKA						
FAIRLANE EMPORER CLOUDY	FAIRLANE PRINCE SUNNY	WOODACRES EMPORER	3-00	305-2X	11860	631
FAIRLANE WATCHMAN ELAINE	FAIRLANE NOBLE CHIEF EVELYN	YELLOW CREEK BFT WATCHMAN	2-11	305-2X	11990	611

Early REGISTRATION Makes CENTS

IOWA

*ALLAN BENTLEY & FAMILY, SUNESLOPE FARM, AMES						
SUNESLOPE DEAN ELIVEE	SUNESLOPES COMMAND ELVAY	SUNESLOPE HAL DEAN	2-04	305-2X	13680	594
*KENNETH R PANCRATZ, KENMON FARM, ZWINGLE						
KENMON FAIRY	KENMON FANCY	ELMWOOD JULIETS PLATO	8-00	305-2X	13310	675
*DONALD SYWASSINK, IDLE NEER FARM, LETTS						
IDLE NEER BANNERS ELITE	IDLE NE ER ELSIE	SUNESLOPES BON BANNER	7-07	288-2X	12870	615
IDLE NEER BANNERS ROSE	IDLE NEER ACES RUBY	SUNESLOPES BON BANNER	6-11	303-2X	13190	638
IDLE NEER DOCS ELOISE	IDLE NEER CAPTAINS EDNA	SUNESLOPE HAL DOC	2-09	302-2X	11500	558

KANSAS

*GALEN SCHRAG, ELM MOOR FARM, PRETTY PRAIRIE						
HAR VIEW PETALS PEARL	WOOLFS CHIPS PRINCE PETAL	MAURANA S BUTTERFAT GONDOLIER	7-04	305-2X	13100	726
ELM MOOR BRENDAS BARBY	ELM MOOR GONDOLIERS BRENDA	ROSEWOOD NONAS AMBASSADOR	3-03	305-2X	11600	607

KENTUCKY

*CLAUDE B. NEWMAN & SONS, SUNNY VIEW FARMS, PHILPOT						
HERMITAGE VIEW F M TESSIE	GAYOSO VIEWS F EFFIE	HERMITAGE VIEW FORE MONARCH	7-09	305-2X	15840	741
BRANSTETTER FARM N F SPOT	PATSYS LILLIE	NORGERTS NANCE FORWARD	4-04	305-2X	12820	675
EBER LEA DARLING VELVET	EBER LEA PRINCESS VIOLET	LYRENE PRINCE DON	2-09	305-2X	12090	684
*ROBERT W THOMPSON JR, MOCKING BIRD HILL FARM, WILMORE						
GOLDWOOD NAVIGATORS NIBIT	GOLDWOOD D BRIDGET	CURTISS CANDY NAVIGATOR	12-08	305-2X	12390	567
MOCKING BIRD CORPORAL SNOWDROP	GOLDWOOD SNOWFLAKE	APPLEBROOK FAMES CORPORAL	2-04	305-2X	16530	762

LOUISIANA

*KLEINPETER FARMS DAIRY INC, BATON ROUGE						
KLEINPETER FARMS W GLADYS	WALKER FARMS MAX GARDENIA	FAIRLAWN PAMELAS WARRIOR	8-04	305-2X	12830	582
KLEINPETER FARMS A MARY	COOPERS PORTS MARY	FAIRLAWN SPRUCES ACTOR	8-02	305-2X	12950	644
KLEINPETER FARMS DARILASS	KLEINPETER FARMS W LOU	WESTERN GLOW DARIMOST	5-00	302-2X	17260	738
KLEINPETER FARMS DARI BELL	BURR OAK BRIDGET BELL	WESTERN GLOW DARIMOST	4-05	305-2X	15240	732
KLEINPETER FARMS DARI CECILIA	FRANCHESTER VALIANT CELIA	WESTERN GLOW DARIMOST	4-00	305-2X	12470	550

MAINE

*R H GARDINER, OAKLANDS FARM, GARDINER						
WESTLANDS JOAN	COLONELS G LAURA OF WESTLANDS	NYALA MAJESTYS ACME	9-10	305-2X	13320	629

MARYLAND

*DONALD & JANE BALDERSTON, COLORA FARM, COLORA						
HOPESTEAD P DITTO	MESSIXS B DEE	LYRENE MAY ROSE PRINCE	2-10	305-2X	12960	704
*JACOB B. CARSON, JR., GREEN HURST FARM, RISING SUN						
WINDWARD LADS JEWEL	WINDWARD DIPLOMATS JEWEL	RUSHCREEK SUPREMES LAD	5-05	305-2X	13500	552
*E. JARRETT EVERETT, MAPLERETT FARM, PRICE						
MAPLERETT BRILLIANTS CATHY	SUNNYDELL S CARMEN	LISETER BRILLIANT	6-03	305-2X	13870	599
MAPLERETT M R PRINCES GUSSIE	DOGWOOD J GRACEFUL	LYRENE MAY ROSE PRINCE	3-01	305-2X	11740	519
MAPLERETT PRINCES BONNIE	MAPLERETT BRILLIANTS BESS	LYRENE MAY ROSE PRINCE	2-02	305-2X	12460	703
*JOHN H HULL, HULLSIDE, WESTMINSTER						
HULLSIDE DISPATCH MURIEL	MULHOCAWAY CHIEFS MAYDAY	MULHOCAWAY BUTTERFAT DISPATCH	3-01	305-2X	13740	656
*G. LUTHER HUSTON, ROSEWOOD FARM, HEBRON						
CEDARTOWN FORECAST FH BETSY	CEDARTOWN DEERSHORN F H BETSY	BEAUFORT FORECAST	7-02	305-2X	13460	615
ROSEWOODS MAY ROSE BLAZE	ROSEWOODS L D LADY	LYRENE MAY ROSE PRINCE	3-04	305-2X	13270	644
BEAUFORT ROBERTAS CHARM	BEAUFORT ROBERTA	DEEP LAKE BILLYS CHARMER	3-01	305-2X	13800	639
ROSEWOODS MISTRESS JANICE	ROSEWOODS L D LADY	WOODACRES MASTER CHIEF	2-05	305-2X	12330	599
ROSEWOODS MAY ROSE HONEY	ROSEWOODS BRILLIANT HAPPY	LYRENE MAY ROSE PRINCE	2-03	305-2X	11770	516
*SETH K SCHNEBLY, CROWN STONE FARM, CLEAR SPRING						
CROWN STONE PRINCES TID	CROWN STONE BRILLIANT RAMONA	LYRENE MAY ROSE PRINCE	4-01	305-2X	14280	693
CROWN STONE DARI WICKY	CROWN STONE CHIEFS SUNNY	WESTERN GLOW DARIMOST	2-01	305-2X	12530	571
*UNICORN ASSOCIATES, ELLICOTT CITY						
MANOR QUEEN RANDY	MANOR RANDY	QUINCY KING JOHN	7-00	305-2X	14430	753
MANOR DISTINCTIVE LILLIAN	MANOR NEARNESS	HOMINY HILL DISTINCTION	6-01	305-2X	14700	741
MANOR CHIEFS ANITA	MANOR Q PRE ANITA	YELLOW CREEK NOBLE CHIEF	4-11	305-2X	17920	776
MANOR REGINA	MANOR FORTUNES GLOSS	PINE VISTA REX	3-02	305-2X	13070	636
MANOR NANCY JEAN	MANOR BOBBIE JEAN	MANOR NANCES DEFENDER	3-05	305-2X	12150	507

MASSACHUSETTS

*CHARLES PHILIP BEEBE, EASTLEIGH FARMS, FRAMINGHAM						
EASTLEIGH N CHARM	EASTLEIGH D CLAUDETTE	NORGERTS ROYAL NANCE	3-04	302-2X	12250	553
*C E COTTING, CHEDCO FARM, BERLIN						
CHEDCO M ACTORS JANET	CHEDCO ACTORS JANET	CHEDCO MAMBYS ACTOR	2-04	300-2X	11520	562
CHEDCO BILLYS SARAH	CHEDCO NUGGETS SARAH	BURGERS PLACE BILLY	2-02	301-2X	10640	512
*ELWYN M FOWLES, SUNNYDELL FARM, SOUTHAMPTON						
SUNNYDELL GOLDEN WEE LASS	SUNNYDELL HOLLILADY	MCDONALD FARMS GOLDEN BART	3-05	303-2X	11680	547
*ARTHUR M MUDGETT, DEERSHORN FARM, STERLING JUNCTION						
DEERSHORN P LUCY	DEERSHORN L LUCINDA	LYRENE MAY ROSE PRINCE	2-06	305-2X	11380	530
*RUTH DYER WELLS, GAYVIL FARM, CHARLTON CITY						
GAYVIL LURCHS HOLLY	SANDABA CHIPS HONY	SUNNYDELL ADRIAN LURCH	2-08	305-2X	11560	519
*WHITE FARMS, INC., TOPSFIELD						
ALFALFA FARM MIXERS HOPE	ALFALFA FARM SPECS FAITH	MULHOCAWAY BUTTERFAT MIXER	10-00	305-2X	19250	764
ALFALFA FARMS I MINA	ALFALFA FARM SPECS MINA	SARACEN INFIDEL	9-07	305-2X	16830	670
ALFALFA FARM ACTORS PROMISE	ALFALFA FARM MIXERS HOPE	CHEDCO LINAS ACTOR	6-07	305-2X	15400	719
MERIT AG NONA	MERIT LAD NINA	MERIT PREM AGNICK	4-11	305-2X	14480	740

MICHIGAN

*JACK DENDEL, DENDEL FARMS, ALLEGAN						
DENDELS ORCHARDS T K LOU	DENDELS ORCHARDS ROSALUE	DENDELS ORCHARDS VALOR	2-04	305-2X	14090	683
*LYLE HUNSBERGER, LYRENE GUERNSEY FARM, IONIA						
LYRENE PRINCES MAPLE	LYRENE WISTARS MAY	LYRENE MAY ROSE PRINCE	5-09	305-2X	15350	810
LYRENE FINANCIERS NECTAR	LYRENE MAY ROSE NEVA	LYRENE FINANCIER	3-10	305-2X	14210	762
LYRENE PRINCES VELOUR	LYRENE VALORS QUEEN	LYRENE MAY ROSE PRINCE	3-04	305-2X	12780	669
*KELLOGG FARM, MICHIGAN STATE UNIVERSITY, HICKORY						
KELLOGG WOODS POLLY	MAPLEGRAND COLBYS POLLY	WOODACRES EMPORER	5-07	305-2X	16750	739
CIRCLEVIEW DARIMOST SPICY	CIRCLEVIEW BILLYS SALLY	WESTERN GLOW DARIMOST	3-06	305-2X	12250	575
KELLOGG M C LYNDA	CHARLOTTE BILLYS LYNDA	WOODACRES MASTER CHIEF	2-03	305-2X	15330	706
*ELTON SMITH & JERRY GOOD, MED O BLOOM FARMS, CALEDONIA						

REGISTER your APRIL Calves now

COLBYS PEGGY SUE	COLBYS MORA	LYRENE MAY ROSE PRINCE	2-09	298-2X	11990	638
MED O BLOOM PHAREKA VELVET	HILLCREST VIEW PRINCES VIOLET	OLD HOMESTEAD C A B A PHAREKA	2-00	305-2X	11300	486
MED O BLOOM COMMAND LOU	MED O BLOOM FRANK LOUISE	MED O BLOOM MARSHAS COMMAND	2-02	305-2X	11680	578
MED O BLOOM WARRIOR FERN	MED O BLOOM LEVITY FAYNE	LOCKSHORE JANICES WARRIOR	2-01	299-2X	11850	538

MINNESOTA

*JOHN P JONES, DEERHOLM FARM, OAK PARK						
FANNIE OF CROW RIVER	GLADYS OF PINE SHADOWS	NORGERTS ROYAL NANCE	7-00	365-2X	17580	781
DEERHOLM SUCCESS DAISY	MAYWOOD ROAD NANCE JOAN	HANOVER HILL FAME SUCCESS	2-01	305-2X	12690	549
*UNIVERSITY OF MINNESOTA NORTH CENTRAL EXPERIMENT STATION, GRAND RAPIDS						
U OF MINN GR J ANITA	U OF M L JILL	OLD HOMESTEAD C A B A PHAREKA	6-01	305-2X	13360	591
U OF MINN GR J VANITY	U OF M G JANET	MCDONALD FARMS MISTER VIRGIL	5-04	305-2X	12700	574
*UNIVERSITY OF MINNESOTA, ROSEMOUNT AGRICULTURAL EXPERIMENT STATION, ROSEMOUNT						
DULUTH S PINNACLE	DULUTH ATHENA LA NOCES SENRAB	OLD HOMESTEAD C A B A PHAREKA	7-09	305-2X	14800	656
DULUTH Y VOYAGER	DULUTH F YEARNING	MCDONALD FARMS MISTER VIRGIL	5-04	305-2X	13610	679
U OF MINN R PETER PAN PAN	DULUTH F YAM	ADOHR PETER PAN PRINCE	4-10	305-2X	13290	681
*RUSSELL J WIRT & FAMILY, MAPLE LEAF FARM, LEWISTON						
MAPLE LEAF N IVY	MAPLE LEAF A LOLA	SPRING RIDGE NOBLE LAD	6-07	305-2X	13980	618
MAPLE LEAF NANCYSUE	MAPLE LEAF THEODORA	NORGERTS ROYAL NANCE	5-09	305-2X	13390	634

NEW HAMPSHIRE

*UNIVERSITY OF NEW HAMPSHIRE, DURHAM						
UNH BILLY ROZENE	U N H PILOT JUBILEE	BURGERS PLACE BILLY	2-02	305-2X	12400	590

NEW JERSEY

*WILLIAM VON THADEN, ONAHILL FARM, BORDENTOWN						
ONAHILL ROYAL SQUALL	ONAHILL MASTERS CLOUDBURST	ONAHILL ROYAL MARS	7-03	305-2X	13600	710
ONAHILL MISS LOLLY	ONAHILL MELODY POLLY	ONAHILL MR ROYALIST	4-10	305-2X	17190	837
ONAHILL MISS PLUM	ONAHILL CHIEFS PAULA	ONAHILL MR ROYALIST	4-08	305-2X	14310	773
ONAHILL MISS HUB	ONAHILL MASTERS HANDY	ONAHILL MR ROYALIST	4-02	305-2X	13260	637
ONAHILL P E JENNY	ENID D GENNETTA	CEDARBROOK POLLYS EMORY	3-07	286-2X	12480	567
ONAHILL ROYAL DENNIE	ONAHILL F B DANCE	ONAHILL ROYAL COLONEL	3-02	305-2X	11880	579
*JANINE L WINANT, COVENTRY FARM, PRINCETON						
COVENTRY TRIONS ALENE	COVENTRY ALENE	IDEALS TRION	7-00	305-2X	15070	661
COVENTRY PERT RITA	COVENTRYS COURAGEOUS ROSIE	COVENTRYS TRION IDEAL	3-06	300-2X	12170	652

NEW MEXICO

*PRICE BLACK FARMS INC, ARREY						
PRICE BLACK GOVERNORS LEILANI	PRICE BLACK MODELS LEILANI	PRICE BLACK DEDOS GOVERNOR	9-10	305-2X	12630	487
PRICE BLACK SUPERIORS ROSITA	MAPLE LAWN IRENE ROSE	IDEALS TILDAS SUPERIOR	7-04	305-2X	14420	683
PRICE BLACK SENATORS MADGE	PRICE BLACK PROS MADGE	PRICE BLACK DILECTS SENATOR	6-07	305-2X	14990	675
PRICE BLACK BILLYS A RACHEL	PRICE BLACK LEADERS RACHEL	BURGERS PLACE BILLY	6-04	305-2X	13450	695
PRICE BLACK BILLYS C CUP	PRICE BLACK TIMS CUP	BURGERS PLACE BILLY	6-00	304-2X	13560	622
ROUGHTONS THEOS PAULA	ROUGHTON MARAUDERS PAULA	GREYSTONE KING THEO	6-02	305-2X	13400	701
PRICE BLACK ZELLS STELLA	PRICE BLACK SULTANS STELLA	MCDONALD FARMS MISTER ZELL	5-00	305-2X	14270	673
PRICE BLACK SULTANS A STELLA	PRICE BLACK TIMS STELLA	LISETER SULTAN	4-10	298-2X	12830	573
PRICE BLACK NANCES CRYSTAL	PRICE BLACK BILLYS A CRYSTAL	NORGERTS ROYAL NANCE	5-00	305-2X	14810	669
PRICE BLACK NANCES PET	PRICE BLACK BILLYS PET	NORGERTS ROYAL NANCE	5-01	301-2X	15370	678
PRICE BLACK NANCES EMY	PRICE BLACK BILLYS EMY	NORGERTS ROYAL NANCE	5-03	299-2X	12470	554
PRICE BLACK ZELLS SKIPPY	COZY NOOKS N SKIPPY	MCDONALD FARMS MISTER ZELL	5-03	305-2X	13790	643
PRICE BLACK NANCES LOU	PRICE BLACK SUPERIORS LOU	NORGERTS ROYAL NANCE	5-03	294-2X	12670	604
PRICE BLACK BRUCES TRICIA	PRICE BLACK LOMENS TRICIA	PRICE BLACK KUBILEES BRUCE	4-04	305-2X	12230	568
PRICE BLACK ZELLS A COLA	PRICE BLACK BILLYS COLA	MCDONALD FARMS MISTER ZELL	4-03	305-2X	12140	598
PRICE BLACK BILLYS A BEULAH	PRICE BLACK ZELLS BEULAH	BURGERS PLACE BILLY	4-01	305-2X	12110	592
PRICE BLACK SULTANS PET	PRICE BLACK BILLYS PET	LISETER SULTAN	3-11	305-2X	13540	600
PRICE BLACK BILLYS C DALE	PRICE BLACK PROSPECTORS DALE	BURGERS PLACE BILLY	3-11	305-2X	13670	592
PRICE BLACK VALIANTS KAY	CHELTEN BILLYS KAY	WOODACRES NANCES VALIANT	3-11	305-2X	11880	461
PRICE BLACK NANCES FASHION	PRICE BLACK CHIEFS FASHION	NORGERTS ROYAL NANCE	3-03	305-2X	12190	534
PRICE BLACK AMB PEGGY	PRICE BLACK BILLYS A PEGGY	ROSEWOOD NONAS AMBASSADOR	3-03	285-2X	12040	523
PRICE BLACK F F CUP	PRICE BLACK BILLYS C CUP	GAYOSO VIEW FAMES FLASH	3-01	305-2X	15250	642
PRICE BLACK F F POLLY	PRICE BLACK ZELLS POLLY	GAYOSO VIEW FAMES FLASH	3-02	272-2X	12860	621
PRICE BLACK SULTANS C EVE	PRICE BLACK SUPERIORS EVE	LISETER SULTAN	3-01	304-2X	14700	581
PRICE BLACK BRUCES CRYSTALIN	PRICE BLACK SULTANS CRYSTALIN	PRICE BLACK KUBILEES BRUCE	3-01	305-2X	11420	501
PRICE BLACK H C BEULAH	PRICE BLACK FAMES BEULAH	HOUSLEYS J CHAMPION	2-01	305-2X	12120	611
PRICE BLACK H C DOTTY	PRICE BLACK SUPERIORS DOTTY	HOUSLEYS J CHAMPION	2-01	305-2X	10740	438
PRICE BLACK MAESTROS GEORA	PRICE BLACK SUPERIORS GEORA	PRICE BLACK KUBILEES MAESTROS	2-02	305-2X	11850	540
PRICE BLACK BRUCES A PAT	PRICE BLACK SULTANS B PAT	PRICE BLACK KUBILEES BRUCE	2-00	305-2X	12070	501
PRICE BLACK BRUCES A PRETTY	PRICE BLACK BILLYS B PRETTY	PRICE BLACK KUBILEES BRUCE	2-00	305-2X	11230	500
PRICE BLACK BRUCES LABELLE	PRICE BLACK LOMENS LABELLE	PRICE BLACK KUBILEES BRUCE	1-11	305-2X	11330	489
PRICE BLACK BRUCES A DORA	PRICE BLACK NANCES DORA	PRICE BLACK KUBILEES BRUCE	2-00	305-2X	11260	512
PRICE BLACK BRUCES A ROSITA	PRICE BLACK BILLYS ROSITA	PRICE BLACK KUBILEES BRUCE	2-00	305-2X	11280	586
PRICE BLACK BRUCES IONA	PRICE BLACK BILLYS IONA	PRICE BLACK KUBILEES BRUCE	2-00	305-2X	10970	527
PRICE BLACK VALIANTS IRENE	PRICE BLACK SULTANS IRENE	WOODACRES NANCES VALIANT	2-00	305-2X	10970	461
PRICE BLACK BRUCES ABORA	PRICE BLACK BILLYS ABORA	PRICE BLACK KUBILEES BRUCE	2-00	305-2X	11610	467
PRICE BLACK F F MINTA	PRICE BLACK CE BON MINTA	GAYOSO VIEW FAMES FLASH	2-00	305-2X	10480	479
PRICE BLACK MAESTROS DAISY	VALLEY FORGE R V DAISY	PRICE BLACK KUBILEES MAESTRO	2-00	305-2X	12140	554
PRICE BLACK MAESTROS PATTY	PRICE BLACK MODELS PATTY	PRICE BLACK KUBILEES MAESTRO	1-11	294-2X	11600	536
PRICE BLACK MAESTROS EFFEMAE	PRICE BLACK BILLYS EFFEMAE	PRICE BLACK KUBILEES MAESTRO	1-11	305-2X	11230	594
PRICE BLACK MAESTROS ROSALIE	PRICE BLACK BILLYS A ROSALIE	PRICE BLACK KUBILEES MAESTRO	2-01	302-2X	10690	487
PRICE BLACK MAESTROS KUBILEA	PRICE BLACK PRINCES KUBILEA	PRICE BLACK KUBILEES MAESTRO	2-00	305-2X	13770	678
PRICE BLACK H C BELLE	PRICE BLACK FAMES BELLE	HOUSLEYS J CHAMPION	2-01	305-2X	10800	491
PRICE BLACK F F STELLA	PRICE BLACK TIMS STELLA	GAYOSO VIEW FAMES FLASH	2-00	279-2X	10860	484
PRICE BLACK MAESTROS CHITA	PRICE BLACK BILLYS CHITA	PRICE BLACK KUBILEES MAESTRO	2-01	305-2X	11610	547

NEW YORK

*DOROTHY M BARCLAY, DOUGLASTON MANOR FARM, PULASKI						
TANRACKIN MID SUMMER	TANRACKIN JUBILEE JANE	TANRACKIN JACK OF DIAMONDS	5-01	305-2X	13300	545
DOUGLASTON F K KING RUBY	DOUGLASTON VAL RUBY	DOUGLASTON ANNES F K KING	3-05	305-2X	11810	641
*JOHN E CALHOUN & SONS, ROSENDAHL FARM, HOOSICK FALLS						
ROSENDAHL CAVALIER ABBY	ROSENDAHL MO ALBA	NYALA KINGS CAVALIER	3-11	305-2X	13300	653
ROSENDAHL PRINCESS SUNRAY	ROSENDAHL CAVALIER SUNSHINE	LYRENE MAY ROSE PRINCE	3-05	305-2X	13210	709
*LAURENCE D HANSEN, HANSENAREA FARM, SOUTH VALLEY						
HANSENAREA PRILLA	HANSENAREA MODENA	HANSENAREA PRETOR	3-04	305-2X	12370	566
*HELEN M & WALTER JOHNSON, WILLOW RUN FARM, SILVER SPRINGS						
WILLOW BROOK PRINCESS ELENITA	WILLOW BROOK VANTONS ELOISE	WILLOW BROOK K PHARO MO	8-03	305-2X	16430	742
WILLOW RUNS DARI SPRING	WILLOW RUNS BO SHARON	WESTERN GLOW DARIMOST	3-05	305-2X	12850	615

Early REGISTRATION Makes CENTS

WILLOW RUNS TOP D SUNSHINE	WILLOW RUNS MADAM SUNNY	LYRENE TOP DOMINO	2-02	305-2X	11120	440
*STANLEY MURPHY, WANDERING BROOK FARMS, TULLY						
WANDERING BROOK MISS LOTUS	WANDERING BROOK J V LOTTY	MCDONALD FARMS MISTER ZELL	8-02	305-2X	12810	574
WANDERING BROOK D BRIDGET	WANDERING BROOK J V BOPSY	WESTERN GLOW DARIMOST	2-04	305-2X	10950	495
*G HAROLD PECK, PECKHURST FARM, SCHUYLERVILLE						
GLENVILLE DUTIFUL	LAND OF LIVING HARMONY DUTY	LAND OF LIVING BEN HUR	4-03	296-2X	12340	589
*ROLAND RIPLEY, RIPLEY FARM, CORTLAND						
STEWART FARMS PANSY	STEWART FARMS PAMELA	FAIRLAWN MURIELS VALOR	7-00	305-2X	12970	659
RIPLEY FARMS CURTISS PEGGYLEE	RIPLEY FARMS MIGNOT PEG	WANDERING BROOK J V CURTISS	2-10	305-2X	11990	571
STEWART FARMS MAYME	STEWART FARMS MINUTE	NORGERTS ROYAL NANCE	3-02	305-2X	12210	642
RIPLEY FARMS C V MOBY	RIPLEY FARMS CURTISS MELBA	RAEMELTON JOLLY CE VERN	2-02	305-2X	11880	568
*O VANCE ROBY, MAPLE VUE FARM, IONIA						
PRINCESS LARRINA OF MAPLE VUE	LORENE OF MAPLE VUE	LYRENE MAY ROSE PRINCE	2-07	305-2X	12140	573
*BARTON R & GARY B SOMES, CIRCLEVIEW FARM, MEMPHIS						
CIRCLEVIEW DARIMOST TILLY	CIRCLEVIEW FORTUNES SANDIE	WESTERN GLOW DARIMOST	3-02	305-2X	12930	699
CIRCLEVIEW BILLYS SHENA	RIDGEWAY FORTUNE SALLY	BURGERS PLACE BILLY	3-05	305-2X	12970	619
CIRCLEVIEW EDS ROSA	CIRCLEVIEW PRETORS ROSIE	CIRCLEVIEW DARIMOST ED	2-03	305-2X	11100	530

NORTH CAROLINA

*CHARLES A BRIDGES, SUNRISE FARM, SHELBY						
CATOS LIZ	VIOLET LYNDIA	MULHOCAWAY BUTTERFAT PRIMATE	7-03	305-2X	16710	706
SUNRISE VALOR A AUBEE	GREENACRES PRINCES R AULINE	METZGER FARMS TRANSFER VALOR	6-02	305-2X	14290	701
SUNRISE VALOR FANNY CINDY	TWIN BROOK NOBLEMAN FANNY	METZGER FARMS TRANSFER VALOR	6-05	305-2X	14470	710
SUNRISE VALOR CHARMING	BROOKBERRY JOLLY CHIME	METZGER FARMS TRANSFER VALOR	5-01	305-2X	14500	664
SUNRISE STAR CHIME	BROOKBERRY JOLLY CHIME	EDISTO FARMS FLASHS STAR	4-02	305-2X	13700	715
SUNRISE VALOR LADY	GALAHADS LADY	METZGER FARMS TRANSFER VALOR	4-03	305-2X	14810	783
*GEORGE WATTS HILL, QUAIL ROOST FARMS, ROUGEMONT						
QUAIL ROOST GOV TIDY	QUAIL ROOST MISTY TIDY	SPAR HILL GOVERNOR	3-06	305-2X	13110	620
*MELVIN L OUTEN, MAJAVIN FARM, MONROE						
PLEASANT VIEW STAR FERRY	PLEASANT VIEW VALOR FERRY	SUNRISE L D STAR	1-11	305-2X	11180	502
*E S STOKES, GOLDPRINT FARM, LINWOOD						
GOLDPRINT ELSIE MAY ROSE	GOLDPRINT BILLY ROSARY	BAYVILLE ELROY OF FAME	7-01	305-2X	12840	562
*J J WILLIAMS JR, FLINT KNOLL FARM, CLEVELAND						
FLINT KNOLL VIS LIL	WILLIAMS BILLYS LILLY	HENSLEE FARMS VISCOUNT	6-05	305-2X	13690	722
FLINT KNOLL NANCE JOYCE	JOYCE B NELLIE	NORGERTS ROYAL NANCE	5-01	305-2X	13670	580

OHIO

*PAUL & EDWARD BEILER, HICKORY GROVE FARM, BELLEVUE						
HICKORY GROVES SAMSONS LANA	ROCKBOTTOM CHAMPION LETTY	CHEDCO SAMSON	11-01	305-2X	14960	527
*PAUL BELDON, HILDIEMAID FARM, VAN WERT						
HILDIEMAID PRINCES DARLING B	HILDIEMAID BEAUTYS MARTHA B	EBER LEA FARMS PRINCE	2-06	305-2X	11150	640
*MRS. M. C. BOUTON & SONS, KOKOSING FARM, MOUNT VERNON						
WERNIDA STAR DAPHNE	WERNIDA BUTTERFAT BLONDIE	EDISTO FARMS FLASHS STAR	5-04	305-2X	14720	718
EBER LEA DARLING CANDY	EBER LEA FANCY CARMEL	LYRENE PRINCE DON	4-06	305-2X	15230	873
*ARTHUR BRUENING & FAMILY, TEACUPS VIEW GUERNSEY FARMS, YORKSHIRE						
TEACUPS VIEW HEAVENS JENNIFER	TEACUPS VIEW FAITH HEAVEN	TEACUPS VIEW A BARON	2-00	305-2X	10970	532
*EDWARD BULCHER, PLACID HILL FARM, ROSSBURG						
WAYSIDE FLETA	GOLD BANNER G FREDA	GOLD BANNER KINGS PATRICK	3-03	291-2X	14660	600
WAYSIDE NANCES DOTTIE	WAYSIDE PRINCESS DOT	WAYSIDE NANCE	3-06	305-2X	12530	576
FAWN ISLE HANDY BOYS ADA	FAWN ISLE GORDONS AUDREY	GRANDVIEW N HANDY BOY	2-01	288-2X	11120	435
FAWN ISLE HANDY BOYS JO	FORDS JOYCE ANN	GRANDVIEW N HANDY BOY	2-01	288-2X	11240	481
FAWN ISLE HANDY BOYS PEG	FAWN ISLE GORDONS PENNY	GRANDVIEW N HANDY BOY	2-00	303-2X	12050	528
FAWN ISLE HANDY BOYS CORA	FAWN ISLE GORDONS COOKIE	GRANDVIEW N HANDY BOY	2-00	305-2X	10900	431
FAWN ISLE HANDY BOYS GLENDA	FAWN ISLE BONANZAS GLADYS	GRANDVIEW N HANDY BOY	2-01	305-2X	12610	517
*WILLIAM C ERF, CHESTNUT RIDGE FARM, BELLEVUE						
CHESTNUT RIDGE CATHY ROXY	CHESTNUT RIDGE GAILS CATHY	LYRENE MAY ROSE PRINCE	2-05	305-2X	12810	502
*G. S. & EARL F. COLOPY, GLEN OAKS FARM, DANVILLE						
GLEN OAKS LASSETTA	GLENCO BART LASSETTA	HIGH MEADOWS CONQUEROR	3-07	305-2X	12470	479
*CARL FORTKAMP, GOLD BANNER FARM, COLDWATER						
DENDELS ORCHARDS P RUTH	DENDELS ORCHARDS NOBLE RUTH	LYRENE MAY ROSE PRINCE	4-06	305-2X	12700	617
*FRANCHESTER FARMS INC, WEST SALEM						
DONDORO JESTERS JO	DONDORO PATS PET	FRANCHESTER TRANSFERS JESTER	6-08	305-2X	13390	646
FRANCHESTER B CECIL DELLA	FRANCHESTER BONANZAS DALE	ROSEWOOD BEA CECIL	3-11	305-2X	13030	698
FRANCHESTER C M BOY VIOLIN	FRANCHESTER BONANZAS VIOLIN	ROSEWOOD CHARLEY MY BOY	2-11	305-2X	11970	620
FRANCHESTER SUPERIOR PAM	CHEDCO BONANZAS PAM	WESTERN GLOW DUCHESS SUPERIOR	2-10	305-2X	11690	648
FRANCHESTER HARVESTER ANN	FRANCHESTER B CECILS ANN	CHEDCO NUGGETS HARVESTER	2-11	305-2X	12430	707
FRANCHESTER COMMANDER DEL	FRANCHESTER NUGGET DELIGHT	LISETER BRILLIANT COMMANDER	2-09	305-2X	11310	556
FRANCHESTER COMMANDER MELODY	FRANCHESTER B CECILS MELODY	LISETER BRILLIANT COMMANDER	2-09	305-2X	11750	713
FRANCHESTER C M BOY CECILIA	FRANCHESTER NUGGETS CECILIA	ROSEWOOD CHARLEY MY BOY	2-07	305-2X	12390	632
FRANCHESTER BONANZA STARLING	FRANCHESTER ROYAL STARLING	FRANCHESTER CECILIAS BONANZA	2-05	305-2X	11050	565
FRANCHESTER B BFT CECIL DELITE	FRANCHESTER DELICIOUS	FRANCHESTER B BFT CECIL	2-05	305-2X	12050	619
FRANCHESTER C M BOY PATTY	FRANCHESTER L PRINCE PATTY	ROSEWOOD CHARLEY MY BOY	2-03	285-2X	12010	566
*WARREN GUINTHER, WERNIDA FARM, NEVADA						
WERNIDA CONQUEROR DIANE	WERNIDA BUTTERFAT BLONDIE	HIGH MEADOWS CONQUEROR	3-02	305-2X	11760	472
*JAMES K HEIDRICH, HAPPY HILL FARM, HARRISON						
HAPPY HILL NANCE BETH	HAPPY HILL FAME BETTY	NORGERTS ROYAL NANCE	7-00	305-2X	13130	623
HAPPY HILL MURIEL SARA	HAPPY HILL TRANS SARA	FAIRLAWN MURIELS ACTOR	6-03	305-2X	13780	767
HAPPY HILL FORTUNATE DAME	HAPPY HILL PAT DAME	FAIRLAWN K FORTUNE	5-09	305-2X	13150	652
HAPPY HILL CAP LITA	HAPPY HILL FAME LETA	HOLLIKNOLL CAPTAIN	5-03	305-2X	14750	686
HAPPY HILL HOLLY FLASH	HAPPY HILL FAME FLASH	CHEDCO HOLLYHOCKS ACTOR	5-03	305-2X	14050	782
HAPPY HILL STAR EDITH	HAPPY HILL TRANS EDITH	EDISTO FARMS FLASHS STAR	5-02	301-2X	14390	734
HAPPY HILL TRANSFER LOTUS	ENGLEWOODS JOLLY LOTUS	MAYFLOWERS FAMES TRANSFER	3-07	305-2X	13320	612
HAPPY HILL T CORA	HAPPY HILL TRANS CHARM	MAYFLOWERS FAMES TRANSFER	2-08	305-2X	13030	574
*RALPH HENSCHEN, BEE GEE FARM, BOWLING GREEN						
BEE GEE PRINCESS RHEVA	BEE GEE FARMS RACHEL	LYRENE MAY ROSE PRINCE	3-05	305-2X	11830	615
*ROBERT E HIGH, HIGHLUNS GUERNSEY FARM, MENDON						
HIGHLUNS N JODY	HIGHLUNS CHUM JEANIE	NORGERTS ROYAL NANCE	2-02	305-2X	10890	497
*G. H. KRANER, OHIO CITY						
RIVARRE NETTIE	RIVARRE ILA	MAGNOLIA FLASH CORINTHIAN	3-07	305-2X	11980	592
*G H KRANER & SONS, RIVARRE FARM, ROCKFORD						
RIVARRE J MAE	RIVARRE JOSSIE	ALPINE ROSE C C ROYAL	4-03	305-2X	12950	670
*HOMER KRANER & SONS, OHIO CITY						
HOMETTE HEATHER	RIVARRE LOTTIE	ALPINE ROSE SECRET ECHO	2-00	302-2X	11640	499
*HAROLD E. LEIS & FAMILY, KLA-NOL ACRES, FARMERSVILLE						
ANSMIL N NAN	MCDONALD FARMS MISS BETTY	NORGERTS ROYAL NANCE	6-07	305-2X	13260	540
LONA JOE LOLA	LORETTAS LONA BY LUNSFORD	KINGENDALE NANCES JOE	5-00	305-2X	13830	564
KLA NOL N MELISSA	MELODY DEWEYS MILADY	MAGGIE N JOE ST NICK	3-06	305-2X	11930	522
*DWIGHT W LOW & FAMILY, MILLCREEK FARM, MARYSVILLE						
MILLCREEK SAPPHIRE BRITTA	MILLCREEK HARMONY SAPPHIRE	FRANCHESTER CECILIAS BONANZA	5-01	305-2X	14170	663

REGISTER your APRIL Calves now

*CLYDE F MARSH, MARSHLAND, NEW VIENNA						
MARSHLAND F LAURIE	MARSHLAND M BONNIE	MARSHLAND BUTTERFAT FERDINAND	4-11	305-2X	16200	755
*CHARLES C PHILLIPS & SONS, PHILLIPS FARM, MOUNT VERNON						
PHILLIPS BUTTERFAT TONI	PHILLIPS BUTTERFAT TONYA	MULHOCAWAY BEAUTY BUTTERFAT	6-03	305-2X	13060	705
BELLE VISTA ROYALS JOY	BELLE VISTA TOP CARLA	BELLE VISTA NANCES ROYAL	4-08	305-2X	12870	578
PHILLIPS FLASHS PATCHES	PHILLIPS COUNT PATIENCE	DEEP LAKE FLASHS HANNIBAL	3-01	305-2X	12120	548
*MEREDITH PIPER, MENDALE GUERNSEY FARM, CELINA						
MENDALE GOLDEN VIRTUE	FARROWLAND VISCOUNT LETHA	CLEVERLANDS GENERAL ELDORADO	3-04	305-2X	14320	732
*EDSON ROUSH, LOCUST GROVE FARMS, RACINE						
LOCUST GROVE JOANNA B	LOCUST GROVE JANET T	HILDIEMAID FLASHS FAME B	2-05	305-2X	12310	627
*JOHN SIMMONS, MERI JON FARM, BELLVILLE						
MERI JONS STAR DENISE	MERI JON BUTTERFAT DREAM	EDISTO FARMS FLASHS STAR	6-07	284-2X	13260	651
MERI JONS ROMEO PAM	MERI JONS WESTERN PANSY	MERI JONS MARSHALL ROMEO	4-05	305-2X	14600	643
MERI JONS ROMEO MAMIE	MERI JONS STAR MELANIE	MERI JONS MARSHALL ROMEO	2-04	305-2X	11330	534
*ROBERT D. SOMMERS & FAMILY, COGNIAC FARM, LONDON						
COGNIACS CHARMING ETHELENE	COGNIACS MISS ETHEL	HIGH MEADOWS CHARMER	6-00	305-2X	16660	882

OKLAHOMA

*J JENE MUNGLE, MUNGLES DAIRY, ATOKA						
MUNGLES AMBASSADORS DINAH	GAYLORD VALS DINAH	ROSEWOOD NONAS AMBASSADOR	2-02	305-2X	13910	593
*OKLAHOMA STATE UNIVERSITY, STILLWATER						
SOONER BILLYS ANNA	SOONER FAME ANNADELL	BURGERS PLACE BILLY	4-09	305-2X	14030	699
SOONER FLASH SHELLENE	SOONER FAME SHELLEY	MAGNOLIA FLASH CORINTHIAN	2-04	305-2X	11790	525

OREGON

*PAUL L MANN & FAMILY, ABIQUA ACRES, SILVERTON						
ABIQUA ACRES PRINCE MANDEL	ABIQUA ACRES DARIMOST MANDA	LAKE LOUISE PATSYS PRINCE	2-05	305-2X	11080	521
ABIQUA ACRES NANCE CADET	PEPS ACRES C CARI	NORGERTS ROYAL NANCE	2-02	305-2X	11040	530
*OREGON STATE UNIVERSITY, JOHN JACOB ASTOR EXPERIMENT STATION, ASTORIA						
TIDELAND ASTORS DELLA	CLAIRMONT BONS DREAM	BAYVILLE ROYAL ASTOR	4-05	305-2X	15310	806
*NICHOLAS S. STEINER, PREMIUM FARMS, TILLAMOOK						
OAK ARBORS DARIMOSTS PENNY	OAK ARBORS SIR ELMOS PATRICIA	WESTERN GLOW DARIMOST	5-02	305-2X	17680	877
PREMIUM FARMS FIDELIA	PREMIUM FARMS FERNELLA	BURGERS PLACE BILLY	2-06	299-2X	12090	566
PREMIUM FARMS PEARL	OAK ARBORS FAMES PEARLINE	BURGERS PLACE BILLY	2-05	305-2X	12070	552
*STAEHELY BROS, VALLEY VIEW FARM, OREGON CITY						
VALLEY VIEW MISS FLORETTE	VALLEY VIEW M FLORETTE	ROETTA BLOSSOMS ORBIT	5-05	305-2X	13400	522
VALLEY VIEW NAVIGATORS PAULINE	VALLEY VIEW ELDERS PAULINE	WESTLYNN B NAVIGATOR	3-11	305-2X	12640	687

PENNSYLVANIA

*JAMES D BERRY JR & SONS, WINDY HILL FARMS, TITUSVILLE						
FRIENDSHIP MARS N R FLOSSIE	FRIENDSHIP NAUGHTY R FLOSSIE	FRIENDSHIP MARIEL PEERLESS	4-02	305-2X	13670	611
ABERLAWN SUPERIORS IRIS	ABERLAWN THUNDERS ILEEN CGHB	TANNERY HILL X SUPERIOR CGHB	2-11	305-2X	11510	490
*DONALD G & MARIE C BROWN, APPLEBROOK GUERNSEYS, WAWA						
DUNNSHARON SUNSHINE	FRASERDALE B WANNETTA CGHB	MAGNOLIA FLASH CORINTHIAN	3-06	305-2X	13850	684
*A J & JAMES CELESTINE, ELSVIEW FARM, SCENERY HILL						
ELSVIEW FARM DENA	YOCLIFF SAINTS DAFFY	WYNO SULTAN	7-07	305-2X	15780	771
ELSVIEW FARMS NEPTUNES GLENDA	WYNO HAMLETS GUSTA	MISS LILYS NEPTUNE	5-06	305-2X	13200	683
ELSVIEW FARMS JEDS GOLDIE	ELSVIEW FARM V GINGER	ELSVIEW FARMS NANCES JED	3-01	305-2X	12410	568
*RALPH W GOBRECHT, TALL OAKS FARM, NEW OXFORD						
TALL OAKS NEPTUNE MAMIE	TALL OAKS HONORS FASHION	MISS LILYS NEPTUNE	2-00	305-2X	11630	483
TALL OAKS PRINCESS ZOMBIE	TALL OAKS ACORN ZOLDA	LYRENE MAY ROSE PRINCE	1-10	305-2X	10570	470
COUNTRY VIEW DIANNIE	COUNTRY VIEW THELMA	LAGRACARMEL NANCE ROYAL	2-02	305-2X	11800	474
*LISETER FARM JEAN L A DUPONT, NEWTOWN SQUARE						
LISETER FLAMING SECRET	LISETER MISTRESS SECRET	LISETER BRILLIANT FLAME	11-02	305-2X	14340	628
*EUGENIA C MADEIRA, CRUMDALE FARM, BERWYN						
SUNNYBURN CRUSADERS LORENE	SUPERIORS LASSIE OF SUNNYBURN	LAUXMONT CRUSADER	5-07	305-2X	12980	665
*ROBERT C. & A. JANE MAYHEW, SPRING GROVE FARM, BELLE VERNON						
SPRING GROVE V CAROL	SPRING GROVE CAROLINE	FRIENDSHIP FAMES P VICTOR	1-11	305-2X	10740	419
*DONALD T MCCULLOUGH & SONS, THREE D. FARM, NEWVILLE						
THREE D P ETHEL	LAUREL LOCKS ELDER	LYRENE MAY ROSE PRINCE	2-09	305-2X	11620	518
*MERVIN K MYERS, PINEY LANE FARM, LITTLESTOWN						
PINEY LANE BILLY PODELL	PINEY LANE M A PODA	BURGERS PLACE BILLY	6-04	305-2X	14270	673
PINEY LANE STAR DEBRA	HILL TOP SUPREME DORA	EDISTO FARMS FLASHS STAR	4-06	305-2X	13350	644
*MABEL PEW MURIN EST., KIMBERTON FARMS, PHOENIXVILLE						
KIMBERTON SGK ASTRA	KIMBERTON DISPATCH ASTER	KIMBERTON SP GEMS KING	3-05	300-2X	11820	607
KIMBERTON GLENN DINA	KIMBERTON VERN DIANA	KIMBERTON B P B GLENN	2-06	303-2X	11460	478
*WARREN QUERIPEL & J NORMAN LEEDOM, NORREN FARM, PIPERSVILLE						
NORREN E L P MARVEL	PERONA MASTERFULS MARLENE	EBER LEA FARMS PRINCE	3-07	305-2X	12130	502
NORREN L P BETTY	NORREN PHARO BETH	LYRENE MAY ROSE PRINCE	3-04	305-2X	11750	561
*R W SMITH & BROS, HOLLIDAYSBURG						
HILLSIDE COMMANDS PAMELA	HILLSIDE SUPERIORS PATTY	GAYOSO VIEW TOP COMMAND	4-11	301-2X	13700	591
SMITHSIDE P VALERIE	ROSALINE ROYAL VERA	EBER LEA FARMS PRINCE	4-02	305-2X	13090	599
*BERNARD O SNIDER, SNIDER HOMESTEAD FARM, NEW ENTERPRISE						
SNIDERS GUSTYS BIRDIE	SNIDERS ACMES BLUE BIRD	WILEEDA ARTI M GUSTAF	4-02	305-2X	14570	620
SNIDERS GUSTYS TOTTIE	SNIDERS ACMES TONETTE	WILEEDA ARTI M GUSTAF	3-07	296-2X	12260	556
LAUREL LOCKS HADES	LAUREL LOCKS ELDA	WESTERN GLOW DUCHESS SUPERIOR	2-08	305-2X	11060	569
SNIDERS CHAMPIONS GLORIA	SNIDERS ACMES GOLDIE	WESTERN GLOW MELBAS CHAMPION	2-05	305-2X	11070	510
CREEKEDGE PRINCES LOTTE	CREEKEDGE TOP LOTTE	LYRENE MAY ROSE PRINCE	3-00	305-2X	14110	586
*SUMMERFIELD DAIRIES INC, LINDA VISTA FARM, NEW CASTLE						
LINDA VISTA MASTER MURIEL	SUMMERFIELD J CS MABLE	LYRENE WISTARS MASTER	4-04	295-2X	12790	696
LINDA VISTA MASTERS KITE	SUMMERFIELD GABS KIT	LYRENE WISTARS MASTER	3-05	305-2X	12060	599
DIABASE PRINCES SUNRISE	BROOKLAWN M SUNSHINE	LYRENE MAY ROSE PRINCE	2-06	305-2X	12010	463
*RAYMOND F & LOUISE A WITMER, PENN DEL FARM, WILLOW STREET						
PENN DEL BOYS JULIET	PENN DEL NANCE JEAN	PENN DEL BRILLIANT BOY	2-10	305-2X	11370	505
*CHRISTIAN F WOLFF JR & DENNIS C WOLFF, PEN COL FARMS, MILLVILLE						
CLARKSBURG FOUR PINES NAN	CHARLESCOTE FAMES VERONA	NORGERTS ROYAL NANCE	3-10	305-2X	12580	580
PEN COL MASTER CHIEF PATRICIA	WARRIOR RUNS PATSY	WOODACRES MASTER CHIEF	2-02	305-2X	10820	519

SOUTH CAROLINA

*R. E. DARDEN, DARDENELLA FARM, ORANGEBURG						
DARDENELLAS F POND	DARDENELLAS BEACON PEG	POND ACRE FARMS F FLICKER	4-02	305-2X	14000	639
OPEN GROUNDS VALORS DONITA	OPEN GROUNDS STARS DONITA	METZGER FARMS TRANSFER VALOR	3-07	305-2X	12050	506
DARDENELLAS NANCE MITZIE	DARDENELLAS BEACON MITZIE	NORGERTS ROYAL NANCE	2-04	305-2X	11980	527
*MARVIN J. HAMM, MYRTLEDALE FARM, NEWBERRY						
MYRTLEDALES LUKE PAMPER	MYRTLEDALES NOBLE PIXIE	EDISTO FARMS NANCE LUKE	3-02	305-2X	11930	550
MYRTLEDALES PRINCE NELL	MYRTLEDALES NOBLE NARDA	LYRENE MAY ROSE PRINCE	2-10	305-2X	14700	680
MYRTLEDALES PRINCE PEARL	MYRTLEDALES DIPO PEARL	LYRENE MAY ROSE PRINCE	2-03	305-2X	11800	556

Early REGISTRATION Makes CENTS

*ROY LONG, MAROY FARM, SALUDA						
MAROY MASTER CHRYO	MAROY DAISY CYRENE	MAROY MINNIES MASTER	3-09	305-2X	12260	509
*A. L. MCCASKILL, JR., LYNDALE FARMS, BISHOPVILLE						
LYNDALE ROYAL BENICE	LYNDALE MAGAR BENICE	ROSEWOOD ROYAL CONVENTION	3-01	298-2X	12460	452
LYNDALE PRINCE JANE	LYNDALE DANDY JANE	LYRENE MAY ROSE PRINCE	1-10	305-2X	11550	499

TENNESSEE

*JAMES EDWARD WADDELL, NOLICHUCKEY FARM, GREENEVILLE						
NOLICHUCKEY ROYAL ALICE	J M C TRANSFER JUDY	BAYVILLE ROYAL ORSON	8-06	305-2X	12640	606

VERMONT

*DONALD A BIGELOW, ROYAL TERRACE FARMS, BETHEL						
ROYAL TERRACE FARMS ROSA	ROYAL TERRACE JOSIAHS ROSE	IDEALS TRISUPER	7-11	289-2X	13860	635
ROYAL TERRACE B MOLLY	ROYAL TERRACE CHAMPIONS DOLLY	CURTISS CANDY BUTTERFINGER	6-11	305-2X	13730	631
ROYAL TERRACE FARMS WINNIE	ROYAL TERRACE FARMS WINONA	CURTISS CANDY MARIES CURTISS	5-10	305-2X	13610	665
ROYAL TERRACE N F SANDY	ROYAL TERRACE FARMS PRUE	NORGERTS NANCE FORWARD	3-00	292-2X	13620	563
ROYAL TERRACE PRINCESS DARLING	ROYAL TERRACE BON DARLEEN	LYRENE MAY ROSE PRINCE	2-00	305-2X	11970	575
*VERMONT AGRICULTURAL EXPERIMENT STATION, UNIVERSITY FARM, BURLINGTON						
U V M PRINCESS FERN	U V M BILLY FAYE	LYRENE MAY ROSE PRINCE	4-03	297-2X	13080	639

VIRGINIA

*EDWARD C ANDERSON, BUSHY PARK FARM, WAKE						
BUSHY PARK HALYARD FLUTE	MT EPHRAIM PIPERS FLUTE	MULHOCAWAY BUTTERFAT HALYARD	5-11	305-2X	14630	704
CHAPPELL F LOU	CHAPPELL PROUD LOUISE	CHAPPELL FAMOUS NOBILITY	5-05	305-2X	13390	594
BUSHY PARK B D MOON	BUSHY PARK HALYARD MOON	BUSHY PARK BILLY DISTINCTION	2-05	305-2X	11970	526
*IVAN W. BYERS, RED LEVEL FARM, STUART						
RED LEVEL FAIR MAGGIE	RED LEVEL GOLDEN STAR	RED LEVEL GOLDEN ERIC	10-00	305-2X	12480	703
*R R CROWGEY, HAM FARM, WYTHEVILLE						
HAM FARM S NOSGAYS AMANDA	HAM FARM E LIMAS NOSGAY	LAUXMONT POPPY NANCE SUPERIOR	4-05	305-2X	12840	646
*C A CUTCHINS III, DEERPATH FARMS, FRANKLIN						
DEERPATH DANS ALICE	DEERPATH BILLS ARDEL	DEERPATH GOLDEN DAN	2-09	305-2X	13110	506

WASHINGTON

*C P BOON, ROCKYHILL FARM, OAK HARBOR						
ROCKYHILL DARIMOST SARA	ROCKYHILL KINGS SALLY	WESTERN GLOW DARIMOST	4-05	305-2X	13130	643
*CLIFFORD BUTTS, CLIFF DELL GUERNSEY FARM, MORTON						
CLIFF DELL LINDA JO	CLIFF DELLS ROSEBELLE	GOLDEN HARVEST F GLADSTONE	10-03	305-2X	13690	632
CLIFF DELL PETER PAN PRINCESS	CLIFF DELLS GEN BETH	ADOHR PETER PAN PRINCE	4-02	305-2X	12540	570
CLIFF DELLS D DOROTHY	CLIFF DELLS MAY ROSE DOT	WESTERN GLOW DARIMOST	3-02	305-2X	13360	635
CLIFF DELLS SAN	CLIFF DELL SUE ANN	WESTERN GLOW DARIMOST	3-03	302-2X	13970	671
CLIFF DELL P P BONITA	CLIFF DELLS BON BON	LAKE LOUISE PATSYS PRINCE	2-01	305-2X	10960	482
*HERBERT V EKSTRAN, BROCKWELL FARM, BOW						
CHUMSTICK F TEENA	CHUMSTICK GOLDEN COMET	LINDEANS TINA FAVOR	5-00	305-2X	14710	691
*FAR WEST FARMS INC, BOW						
FOREST HILLS DARI MIMI	OAK ARBORS WALLYS WASP	WESTERN GLOW DARIMOST	4-04	305-2X	12570	578
*MICHAEL C. HARVEY, MEADOWCHARM FARM, VANCOUVER						
MEADOWCHARM MOST SARAH	MISTLAND L SALLY	WESTERN GLOW DARIMOST	5-05	305-2X	13970	558
MEADOWCHARM D VALERIA	SHAR D MAR VIOLET	MCDONALD FARMS R L DIVIDEND	2-01	305-2X	10750	543
MEADOWCHARM GLAD SHEILA	MEADOWCHARM MOST SARAH	GOLDEN HARVEST F GLADSTONE	2-02	305-2X	11710	463
*ALBERT JOHNSON, DENNY DALE FARM, MOUNT VERNON						
DENNY DALE TROJANS BEAUTINA	DENNY DALE WARRIORS BEAUTIFUL	LANGWATER C TROJAN	9-00	305-2X	14000	625
DENNY DALE DARI BUDDIE	DENNY DALE SUPER BELFLEUR	WESTERN GLOW DARIMOST	4-11	305-2X	15690	762
DENNY DALE PRINCESS BAVARIA	DENNY DALE FLASHERS BANGLES	ADOHR PETER PAN PRINCE	4-07	305-2X	12920	629
DENNY DALE BUILDERS BANANA	DENNY DALE TROJANS BEGONIA	DENNY DALE LORENS BUILDER	3-10	305-2X	11860	529
*MYRON W LANCASTER, OLYMPIC VIEW FARM, SEQUIM						
BAKER VIEW SUNBRIGHT	BAKER VIEW N SUN RAY	WESTERN GLOW DARIMOST	6-06	302-2X	13950	730
GRAYSMARSH B JANET	GRAYSMARSH DAG JANA	OLYMPIC VIEW A BANNER	2-06	305-2X	12680	640
OLYMPIC VIEW SUN MELLOW	OLYMPIC VIEW B MAISIE	HOMINY HILL SUNLIGHT	2-05	305-2X	11720	536
*L W POWER, CHUKLUCK FARM, BURLINGTON						
MAXVALES D M BETTY	MAXVALES SWEEPSTAKES BETTY	WESTERN GLOW DARIMOST	10-00	305-2X	14410	717
CHUKLUCK NANCES DOT	CHUKLUCK DOUBLE DOT	NORGERTS ROYAL NANCE	4-09	305-2X	12610	578
*ROZELYN FARM, LYNDEN						
ROZELYN GLAD BINNIE	ROZELYN PROM BEATRICE	GOLDEN HARVEST F GLADSTONE	10-07	305-2X	16520	817
ROZELYN DARI DECCA	ROZELYN PRINCE DELAINE	WESTERN GLOW DARIMOST	5-10	305-2X	13180	703
ROZELYN DARI NADINE	ROZELYN R K NELDA	WESTERN GLOW DARIMOST	4-04	305-2X	13900	698
*FLOYD M SANDELL, LINDEANS FARMS, BELLINGHAM						
LINDEANS VALIANT HETTY	LINDEANS BEAU HEIDI	LINDEANS TINA VALIANT	8-05	305-2X	14470	665
LINDEANS DISPATCH HOPE	LINDEANS WARETTE FERN	MULHOCAWAY BUTTERFAT DISPATCH	8-05	305-2X	13560	581
VALLEY ROGUE DARIMOST MOLLIE	VALLEY ROGUE BILLYS MOE	WESTERN GLOW DARIMOST	4-07	289-2X	13450	669
LINDEANS PRINCE FLO	LINDEANS NANCE FROLIC	LAKE LOUISE PATSYS PRINCE	2-09	305-2X	11860	560
LINDEANS DARIMOST WENDY	WILL O WEST COMMAND WANDA	WESTERN GLOW DARIMOST	3-02	305-2X	12110	577
LINDEANS DARIMOST BELLINE	LINDEANS BLOSSOM BELLE	WESTERN GLOW DARIMOST	3-03	305-2X	13200	646
LINDEANS DARIMOST LYRIC	LINDEANS VALENCIAN LOUISE	WESTERN GLOW DARIMOST	4-01	305-2X	12870	681
LINDEANS SABRE FELICITY	LINDEANS NANCE FROLIC	LINDEANS VIVID SABRE	3-10	305-2X	13640	600
LINDEANS PRINCE GARLAND	LINDEANS BLOSSOM BELLE	LAKE LOUISE PATSYS PRINCE	2-02	299-2X	11960	545
*MARVIN VAN MERSBERGEN, MARKWELL FARM, LYNDEN						
MARKWELL PRINCE ROBIN	MARKWELL K ROSEMARIE	LAKE LOUISE PATSYS PRINCE	9-01	365-2X	15880	728
MARKWELL CHAMPIONS LOIS	ANNSDALE DISTINCTIVE LASS	WESTERN GLOW MELBAS CHAMPION	5-03	365-2X	16510	744
MARKWELL CHAMPIONS SUE	MARKWELL SUPERIOR SHEILA	WESTERN GLOW MELBAS CHAMPION	3-07	305-2X	12300	581
MARKWELL DIVIDENDS ANITA	MARKWELL DARI AMELIA	MCDONALD FARMS R L DIVIDEND	2-04	365-2X	12180	575
MARKWELL GAY JEANETTE	MARKWELL LORENS JUDITH	WESTERN GLOW GAY DUKE	3-05	288-2X	11490	564
MARKWELL DARI RENEE	MARKWELL R RETTA	WESTERN GLOW DARIMOST	2-02	305-2X	11430	528
*WESTERN GLOW FARMS INC, BOW						
WESTERN GLOW SUPERIORS CLEO	ANNSDALE VALDINA CHARMAINE	WESTERN GLOW DUCHESS SUPERIOR	4-02	305-2X	13070	711
*A WINTERS & SONS, WIN ACRES GUERNSEY FARM, WAPATO						
WINACRES KINGS LINDY	WINACRES FLASHS LIN	YELLOW CREEK BFT GYPSY KING	2-09	304-2X	12010	688
*K J & W R WINTERS, SATUS FARM, MABTON						
JAYEM ACTORS CLARA	JAYEM ROCKYS CLARA	WINACRES DORAS ACTOR	6-07	305-2X	12960	586
SATUS C CANDY	JAYEM ACTORS CLARA	HOUSLEYS J CHAMPION	2-00	305-2X	12150	561

WISCONSIN

*RANDY BOUTWELL, DALTON						
ROSKIE FARMS SHARON	ROSKIE FARMS SHEILA	DENNIS FARM FORE JULIUS	7-08	333-2X	13860	611
*ROYAL H CLAUSING, GUSANNA FARMS, CEDARBURG						
GUSANNAS SCOTSMAN DORRY	GUSANNAS DORINDA	NORGERTS ROYAL D SCOTSMAN	4-06	305-2X	12330	574
GUSANNAS SCOTSMAN LANOR	GUSANNAS ALETHRA	NORGERTS ROYAL D SCOTSMAN	4-05	305-2X	13130	586

REGISTER your APRIL Calves now

GUSANNAS DARIMOST ALETA	GUSANNAS BRIGADIERS KYLE	WESTERN GLOW DARIMOST	3-02	305-2X	11670	527
*DILOV CORPORATION, OAK HOLLOW FARM, GENOA CITY						
HERB RO NILAS CINDY	HERB RO NINETTE PRINCES NILA	ANSMIL CHAMPION CHUM	6-02	298-2X	13650	557
ROETTA R ROMONA	ROETTA DARIFAME	ROETTA DARI ROGER	4-10	305-2X	13840	553
ROETTA ROYAL PATSY	ROETTA DARIBUD	LAKE LOUISE PATSYS PRINCE	3-02	305-2X	12020	483
ROETTA PRINCESS DEW DROP	ROETTA DARI DEW	LYRENE MAY ROSE PRINCE	2-06	305-2X	12650	607
ROETTA PRINCESS RHODA	ROETTA R ROMONA	LAKE LOUISE PATSYS PRINCE	2-06	302-2X	11120	499
ROETTA DIVIDEND OPAL	ROETTA COUNT ONWARD	MCDONALD FARMS R L DIVIDEND	2-02	305-2X	11440	566
ROETTA R ELEGANCE	SARIVAL DARK ELORA	ROETTA DARI ROGER	2-00	305-2X	12870	621
*GALE F. GORDON, GORDONDALE FARM, NELSONVILLE						
GORDONDALE S WENDY	GORDONDALE WINONA	NORGERTS ROYAL D SCOTSMAN	4-09	305-2X	13610	634
GORDONDALE DIXIETTE	GORDONDALE MITZY	MAPLEWOOD ROYALISTS BRIGADIER	4-07	294-2X	12610	585
GORDONDALE NOVICE	GORDONDALE NONA	MCDONALD FARMS ROYAL ZEBO	3-11	305-2X	12430	563
*DONALD HARDIE FAMILY, DONDOR FARM, BLAIR						
DONDOR H DEXTER CANDY	DONDOR COUNT CARMEL	ROES MOR H DEXTER	2-10	305-2X	12260	639
*W D HOARD & SONS CO, HOARDS DAIRYMAN FARM, FORT ATKINSON						
DAIRYMAN PREMIER JADINE IRIS	DAIRYMAN JUBILEES JADA	MCDONALD FARMS PREMIER	3-05	305-2X	11610	581
DAIRYMAN V JOLLY	DAIRYMAN PREMIERS JOY	DAIRYMAN JADINES VALIANT	2-04	305-2X	11220	605
*ROY E JACOBS, DUTCH MILL FARM, SPARTA						
DUTCH MILL FALCONS ELVA	SPRING RIDGE ELVA	SPRING RIDGE G FALCON	2-02	305-2X	12080	547
*HARRIS & GARY KAHL, VALLEY VIEW FARM, RIDGELAND						
VALLEY VIEW DAVIDS HAZEL	VALLEY VIEWS FRAN	SUNESLOPE DOMINANT DAVID	6-01	305-2X	12700	650
VALLEY VIEW T C JILL	VALLEY VIEW MARY JO	GAYOSO VIEW TOP COMMAND	3-06	305-2X	12150	529
*CLIFFORD W KLEMM, BETHCLIF GUERNSEY FARM, BARABOO						
PINKYS KATY MAE	MCKERROW LUCKY MIRANDA	MEADOW LODGE KINGMAKER	11-06	305-2X	14300	660
MARSHALLANES M CELINA	MARSHALLANES FINCHS CELESTE	GRAYSMARSH MAINLINER	5-00	305-2X	13400	651
MARSHALLANES V PAULINE	HANS CREST B PAULA	MCDONALD FARMS MISTER VIRGIL	4-04	305-2X	14240	785
MARSHALLANES A HELEN	MARSHALLANES S HELGA	HOMINY HILL ACME	3-01	305-2X	12890	562
*ELMER KUNZ & EARL HEIDEN, WEG ACRES GUERNSEYS, FORT ATKINSON						
WEG ACRES JIMS PEG	WEG ACRES GEMS POLLY	DENNIS FARM C B JIM	3-01	305-2X	13440	654
ERLYN ACRES HAPPY JO	ERLYN ACRES JOYCE	DENNIS FARM C B JIM	3-09	305-2X	12510	574
WEG ACRES PRINCE FARA	WEG ACRES FANITA	LYRENE MAY ROSE PRINCE	2-04	305-2X	12600	590
*LESTER LURVEY & SONS, BOULDER VIEW FARM, BARABOO						
MONARCHS QUEEN DESIRE	MONARCHS STAR DELL	MULHOCAWAY BFT KING MIDAS	5-04	305-2X	14440	689
*LLOYD T. NEHRING, NEHRINGLAND FARM, TAYLOR						
NEHRINGLANDS FAY	NEHRINGLANDS FERN	MULHOCAWAY BUTTERFAT KING HAL	4-01	295-2X	12570	600
*LEONARD M OINES, SCENIC VIEW FARM, GALESVILLE						
SCENICS MOONGLEAM	SCENICS GLAMOUR GIRL	SCENICS VALIANT VIKING	6-10	305-2X	13160	601
SCENICS H VICKY	SCENICS LISA	SCENICS REGAL HERO	4-01	305-2X	12090	564
*BERNARD PRALLE, FAUVER HILL FARM, ONALASKA						
HOOSIERS SUSIE OF MONROE	IMPERIAL SHIRLEY OF MONROE	STELLAS HOOSIER OF MONROE	13-11	305-2X	14010	725
ROSEWOOD BEA BALLET	ROSEWOOD L BALLET	ROSEWOOD ROYAL ARISTOCRAT	9-06	305-2X	12700	551
FAUVER HILL FRANNY	FOUR WINDS FIRECRACKER LASS	MCDONALD FARMS JOLLY DOCTOR	8-07	305-2X	13690	730
FAUVER HILL HONORS LUCIA	DUTCH MILL VICTORS LUCY	WESTERN GLOW HIS HONOR	7-10	305-2X	15630	703
FAUVER HILL NANCES DARLETTA	DARLEEN OF MONROE	NORGERTS ROYAL NANCE	7-09	305-2X	14760	710
EMACLARE ROYAL MOLLIE	EMACLARE MOLLIE	NORGERTS ROYAL NANCE	5-05	305-2X	13340	553
BOSTWICK VALLEY HERMES NANA	BOSTWICK VALLEY NAN	NORTHERN HERMES	4-04	305-2X	15800	760
FAUVER HILL HAL LARA	FAUVER HILL LORI	MULHOCAWAY BUTTERFAT KING HAL	4-11	305-2X	14020	716
FAUVER HILL DARI ANNETTE	DUTCH MILL MAXS AMBER	WESTERN GLOW DARIMOST	4-00	305-2X	12770	584
VALLEY VIEW WYNNE	VALLEY VIEWS LOTTIE	WESTERN GLOW DARIMOST	3-10	305-2X	12150	657
VALLEYLAND GENEVA	VALLEYLAND GRACIE	WESTERN GLOW DARIMOST	3-10	305-2X	12360	674
*WARREN A. SMITH & SONS, CITY VIEW FARM, WATERTOWN						
PRIEDEMAN FARMS WALLIS	PRIEDEMAN FARMS WREN	GILDERDALE GOLDEN VALOR	10-01	305-2X	14390	656
PRAIRIE LAND K BEV	PRAIRIE LAND E BELMAR	NORTHERN ADMIRALS KIP	7-07	305-2X	15570	750
CITY VIEWS FORWARD STARLITE	STARLITE OF GUERNSEY VALLEY 2D	NORGERTS NANCE FORWARD	3-04	305-2X	11760	568
CITY VIEWS FLASHS CORAL	CITY VIEWS IDEAL MARGO	MAGNOLIA FLASH CORINTHIAN	2-05	305-2X	11640	651
CITY VIEWS FORWARDS CHARM	CITY VIEWS FLASH COUNTESS	NORGERTS NANCE FORWARD	2-02	298-2X	12130	576
CITY VIEWS C DINAH	CITY VIEWS B DUCHESS	HOUSLEYS J CHAMPION	2-01	279-2X	10590	457
*WILLIAM B VILTER, FOUR WINDS FARM, HARTLAND						
FOUR WINDS J DUKE GRETCHEN	FOUR WINDS D GRETCHEN	WOODACRES JOLLY DUKE	5-00	305-2X	13170	655
*UNIVERSITY OF WISCONSIN, MADISON						
U W MERRY FAME MELBA	U W MERRY ROYAL FAME	WESTERN GLOW MELBAS CHAMPION	3-04	273-2X	11220	491
*UNIV. OF WIS. PLATTEVILLE, PLATTEVILLE						
PLATEACO FLASHS RUFFLES	PLATEACO MISS RUFF PHAROAH	MAGNOLIA FLASH CORINTHIAN	2-03	305-2X	11730	543

WYOMING

*LLOYD VERNON HOOPES, TRIPPLE T GUERNSEY FARM, AFTON						
TRIPPLE T VAGABONDS MOST	TRIPPLE T DAWNETS VAGABOND	WESTERN GLOW DARIMOST	5-09	305-2X	15630	678
TRIPPLE T BUBBLES GOLDY	TRIPPLE T BUBBLES	GAYOSO VIEW GOLDEN FAME	5-05	305-2X	14590	732
TRIPPLE T VAGAS LOUISE	TRIPPLE T EMBERS VAGA	LAKE LOUISE PATSYS PRINCE	3-06	278-2X	11900	611
TRIPPLE T MOST MAKER	TRIPPLE T VAGABONDS MOST	ROETTA KNIGHTS BLOSSOM MAKER	2-03	283-2X	11100	478

REGISTRATION

IT'S EASY AS

KEEP YOUR REGISTRATIONS UP-TO-DATE!

The HERD

The September, 1972 USDA Sire Summary shows that **ELDORADO** is indeed THE production sire of the breed.

+1,072 Predicted Difference for milk increase
+ $71 Predicted Difference for dollar increase
+ 47 Predicted Difference for butterfat increase

These make **ELDORADO** the top sire in each category. The figures are based on 525 daughters in 160 herds. Repeatability is 90%. The only +1,000-pound sire on the summary. His name is **ELDORADO** . . . use him!

ELDORADO

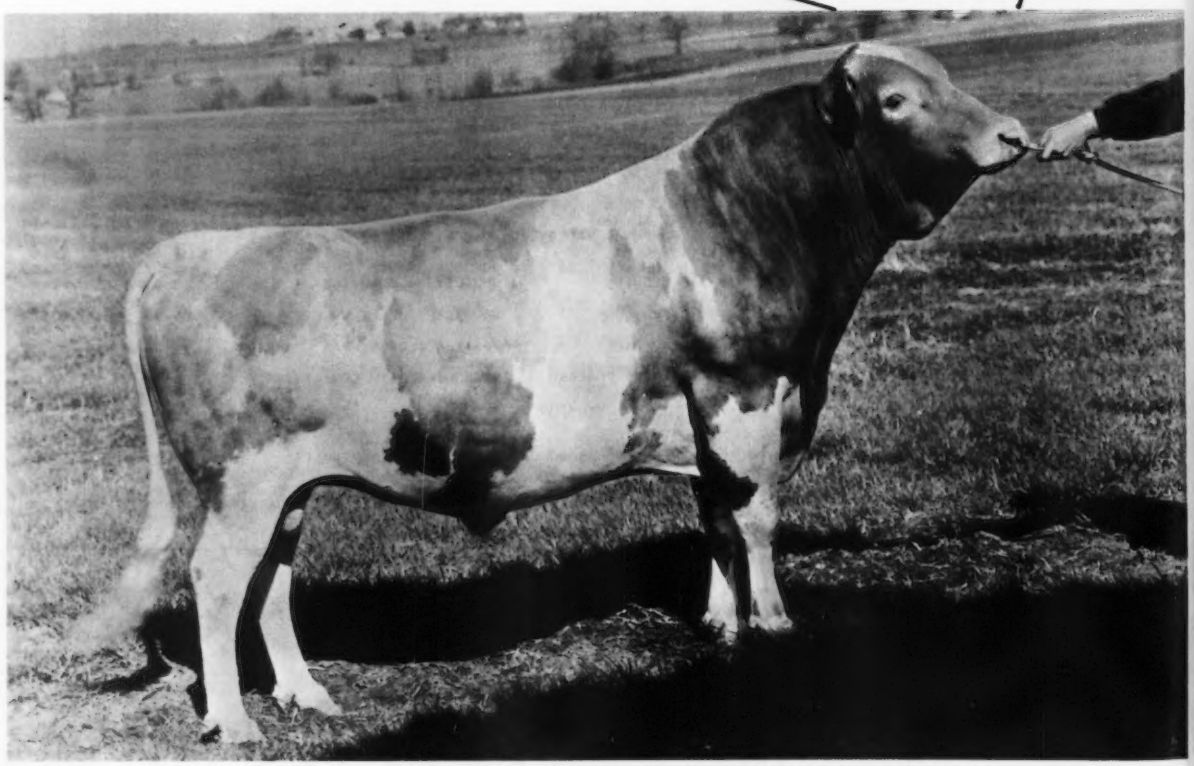

0773 Cleverlands General ELDORADO A.G.C.C. G★S

USDA, 9/72				
525 D., 630 R., 160 H.		11,511M	4.55%	524BF
Herdmates Avg.		10,348M	4.57%	473BF
Diff.		+1,163M	- .02%	+51BF
Rpt. 90%				
EDS or PD	+$71	+1,072M	- .02%	+47BF
A.G.C.C., 9/72				
121 Class. Dtrs. Avg. 81.5				

ABS
AMERICAN BREEDERS SERVICE ®
DeForest, Wis. 53532

IMPROVERS

·LEADER
·JESTER
·CHAMPION

A successful dairy herd is measured in many ways including herd production, herd profit and your pride in the herd. These sires offer the means to success in each area — their daughters have proved it.

0786 LEADER — His daughters have high production and modern type characteristics — are tall, with a deep open rib and wide chest, strongly attached udders and very desirable teat placement.

0785 JESTER — Daughters that excel in strength of front end on size — sharp and smooth shouldered with high-quality, well-supported udders.

0779 CHAMPION — Daughters with exceptionally level rumps, straight in body lines with superior udder support and floor, rear udder and udder quality.

No one sire can meet all the demands of every breeder but the **ABS** Program of Superior Genetics offers production, type and the way to herd success through profit. Ask your **ABS** Genetic Engineer!

ABS
AMERICAN BREEDERS SERVICE ®

AMERICAN BREEDERS SERVICE
DeForest, Wis. 53532

0786 Villa Crest P. LEADER

USDA, 9/72				
17 D., 20 R., 1 H.		14,359M	4.82%	692BF
Herdmates Avg.		10,702M	4.57%	489BF
Diff.		+3,657M	+.25%	+203BF
Rpt. 21%				
EDS or PD	+$59	+ 786M	+.06%	+ 43BF
A.G.C.C., 9/72				
9 Class. Dtrs. Avg. 86.7				

0785 Grayce Farms Foremosts JESTER

USDA, 9/72				
42 D., 101 R., 11 H.		10,671M	4.40%	469BF
Herdmates Avg.		9,522M	4.52%	430BF
Diff.		+1,149M	- .12%	+39BF
Rpt. 46%				
EDS or PD	+$28	+ 500M	- .07%	+16BF
A.G.C.C., 9/72				
26 Class. Dtrs. Avg. 83.2				

0779 Housleys J. CHAMPION A.G.C.C. G★S

USDA, 9/72				
301 D., 361 R., 120 H.		11,192M	4.63%	518BF
Herdmates Avg.		10,797M	4.52%	488BF
Diff.		+ 395M	+.11%	+30BF
Rpt. 80%				
EDS or PD	+$33	+ 375M	+.08%	+26BF
A.G.C.C., 9/72				
302 Class. Dtrs. Avg. 84.0				

HAYWOOD FARM — Home Of Heywes Guernseys

COMPLETE DISPERSAL OF THE MILKING HERD AND BRED HEIFERS . . . AT THE FARM, ROUTE 2, CAMERON, SOUTH CAROLINA 29030 . . . MONDAY, DECEMBER 11, 1972.

Mr. and Mrs. Heyward L. and Wesley H. Shuler, Owners **Tel. 803–534-6902**

The farm is located 3 miles south of Cameron, 10 miles east of Orangeburg, S. C., on Hwy. 65. **WATCH FOR GUERNSEY SALE SIGNS DIRECTING YOU TO THE FARM.**

SALE HEADQUARTERS . . . THUNDERBIRD INN, Orangeburg, S. C. Tel. 803–534-7630. The Holiday Inn is also just across the street on Hwy. 301. PLEASE MAKE RESERVATIONS EARLY.

120 HEAD . . . 85 COWS . . . 35 BRED HEIFERS

Since the herdsman suffered a stroke, and Wesley is in medical school, it became necessary to hold this sale of milking cows and bred heifers as soon as possible.

"THIS IS ONE OF THE VERY BEST HERDS IN THE BREED. THE HERD HAS BEEN RIGIDLY CULLED, THE CATTLE HAVE GOOD SIZE, AND EXTREMELY GOOD UDDERS. THIS IS A GREAT HERD OF WORKING CATTLE." John B. Merryman

THE HERD IS STRONG IN THE BLOOD OF THE GREAT VIRTUE FAMILY

Henslee Farms V. Fame and Gayoso View Top Command have been used with much success. There are also several in the herd that trace to NANCE and DARIMOST, and PRINCE and AMBASSADOR are being used with good results.

IN THE SALE . . . 50 DAUGHTERS BY HEYWES COMMANDS KEN . . . a son of **Gayoso View Top Command,** AI Gold Star Sire, and out of **Orchard Farm M. Doris** (VG), 9400 – 541 – 5-10DHIR – 305 – 2x, 5 classified daughters, 1 E – 3 VG – 1 D, average 86.3, including Skuggek Beautys Dorothy (VG), 14170 – 638 – 3-5DHIR – 305 – 2x, Skuggek V. Olive (E), 13140 – 588 – 3-5DHIR – 305 – 2x. The KEN daughters made their first records at 23 and 24 months of age. **THE FIRST 29 CLASSIFIED AVERAGE 84.8. 8 Ken daughters sold in the 1971 South Carolina Fall Sale for an average of $701.00 per head. They are good working cattle. A daughter, HEYWES KEN JOLINE, sold in the 1971 Guernsey Sale to Conolly J. Corthon, Woodford, Virginia, for $1,400.**

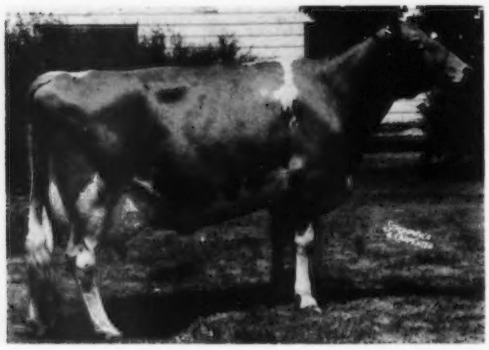

Several In The Herd Carry Virtue Blood Through V. Fame and Top Command

◀ Western Glow Fames Virtue (E 3 times)
Sold for $10,000 in the Henslee Dispersal, 1959.
*15190–635–Jr2–365–2x
15370–763–Sr4–365C–2x
14427–712–5yrs–304–2x
1 Excellent daughter, 4 proved sons, 3 are Gold Star Sires.

In addition to HEYWES COMMANDS KEN, a double Top Command, **HEYWES COMMANDS EXTRA,** born July 11, 1969 has been used in the herd. **EXTRA** is by Top Command, **son of Virtue,** and out of Heywes Esta, 10410 – 510 – 4-11DHIR – 305 – 2x, a Top Command daughter.

The herd is on DHIR test . . . 1971 DHIR average – 119 DHIR records, 10926 lbs. milk, 490 lbs. fat, ME–305–2x. **1972 PRODUCTION . . . During the first 9 months, 82 DHIR records were completed that average 11619 lbs. milk, 514 lbs. fat, ME–305–2x. OCTOBER, 1972, ROLLING DHI AVERAGE 11290 LBS. MILK, 517 LBS. FAT, ACTUAL.**

HEYWES GUERNSEYS ARE IN DEMAND. In the last two Guernsey sales, 5 head have been consigned and sold for an average of $1,565. **HEYWES V. ANNETTE** was purchased by Tom Lurvey, Boulder View Farm, Baraboo, Wis., for $2,700 in the 1971 Guernsey Sale. She has since classified Excellent 91.0, and made 14980 lbs. milk, 680 lbs. fat, 3-6DHIR – 305 – 2x.

A MATERNAL SISTER AND A DAUGHTER OF V. ANNETTE ARE SELLING

PLAN NOW TO ATTEND THIS SALE. THIS IS A GREAT OPPORTUNITY TO ENRICH YOUR HERD. See page 570 of this Journal for more information on this sale.

Sale Managed By: For Catalogs Write:

THE MERRYMAN COMPANY, SPARKS, MARYLAND 21152

John B. Merryman, Sparks, Md.
Tel. Home 301–771-4624
Office 301–771-4321

George W. Snyder, St. Johns, Pa. 18247
Tel. 717–788-3029